"All the News That's Fit to Print."

The New York Times.

THE WEATHER
Fair and continued cool today; tomorrow fair and warmer.
Temperatures Yesterday—Max. 70, Min. 60.
Full U. S. Weather Forecast—Details on Page 31.

Copyright, 1929, by The New York Times Company.

VOL. LXXVIII...No. 26,110. NEW YORK, SATURDAY, JULY 20, 1929. TWO CENTS In Greater NEW YORK ONE CENT. FOUR CENTS Elsewhere. New York Subscription Rates—Printed on Page 31.

DRY FOES TO OPPOSE WICKERSHAM BOARD IN OBTAINING FUNDS

In Reprisal for Letter on Prohibition, They Will Fight Further Grants by Congress.

AIM TO RETIRE CHAIRMAN

Caraway, Renewing Attack, Charges "Nullifying" of Both Amendment and Statute.

BUDGET MEANTIME DRAFTED

One of Two Commission Plans Would Double the Original $250,000 Appropriation.

Special to The New York Times.

WASHINGTON, July 19.—Dry leaders in Congress who have taken umbrage at the recent letter of Chairman George W. Wickersham of the Law Enforcement Commission to Governor Roosevelt, which has been interpreted by drys as indicating that Mr. Wickersham favors modification of the Volstead act, are getting ready for combat in the event any attempt is made in Congress in the near future to obtain additional appropriations for the Federal agency headed by the former Attorney General.

Congress allowed to the commission $250,000 for immediate needs, but doubt already has been expressed that Chairman Wickersham and his associates will be able to function fully within the compass of that amount.

At a session to begin July 23 the commission will consider the preparation of a budget. Two plans, it is understood, will be presented—one for limited research and inquiry on the basis of the $250,000 appropriation now available and the other for a more elaborate organization, calling possibly for a sum double the one authorized.

Tenure of Board Involved.

As things stand, the life of the commission will end June 30, 1930. It is understood that persons close to the commission are insistent that while the investigators may be able, within a year, to report on prohibition and certain other phases of law enforcement, the task as a whole, if adequately performed, will take two and possibly three years.

It was said today that the current appropriation may last throughout this fiscal year, but that if the commission is to continue its labor beyond June 30, 1930, Congress must make an additional allowance at the regular session in December.

Senator Caraway, an ardent Democratic dry, and Senator Borah, a Republican leader, who drafted the prohibition plank of the platform upon which Mr. Hoover was elected, are in accord in the belief that Mr. Wickersham's usefulness as a member of the commission has been destroyed because of the expression of views which, they believe, demonstrate that he has prejudged prohibition and accordingly should return to private life.

It is understood that Senator Caraway, at least, may make objections to allowing more money to the commission if Mr. Wickersham remains a member of it.

Watson and Caraway Clash.

The White House maintains silence as to its opinion of the Wickersham letter, but it has been indicated pretty clearly that the President has no intention of asking Mr. Wickersham to resign. Senator Watson of Indiana, Republican leader in the Senate, said today that he saw nothing in the Wickersham letter that would warrant the President to request a resignation.

Senator Watson said that Governor Alfred E. Smith repudiated the dry plank of the Houston platform after his nomination and yet Senator Caraway did not demand that Governor Smith retire as the Democratic Presidential candidate.

In reply to Senator Watson, Senator Caraway said:

"Governor Smith, in none of his statements, went so far as the Wickersham letter and never repudiated the dry platform. He said that while he did not favor the law that he would enforce it."

"Nullification" Is Charged.

Mr. Caraway insisted that Mr. Wickersham, in the letter, urged that the Eighteenth Amendment should be nullified and the Volstead act repealed. Then he added:

"Mr. Wickersham said that the Federal Government should confine its activity to the control of importation, manufacture and transportation in interstate commerce, all of which it had power to do before the adoption of the Eighteenth Amendment and the enactment of the Volstead law. He asked that States should prosecute only for sales and possession. In other words, he suggests that we nullify the Eighteenth Amendment."

Senator Glass of Virginia expressed the opinion today that the idea of

Continued on Page Nine.

Hoover Says Edison Removed Untold Toil From the World

President Hoover in a tribute to Thomas A. Edison appearing in The Electrical World today says:

"By inventing the electric lamp Mr. Edison did vastly more than provide a new lamp. He removed an untold burden for toil from the backs of men and women for all time."

President Hoover's statement, made in his capacity as honorary chairman of the committee of sponsors of the Edison Pioneers, appears in a special issue of the magazine devoted to Light's Golden Jubilee, the paper announces, a world-wide celebration to mark the fiftieth anniversary of the first electric light.

The celebration will conclude with a reception to Mr. Edison in Dearborn, Mich., on Oct. 21, sponsored by Henry Ford, in the old Menlo Park laboratory, now erected in Dearborn.

ALLEN YACHT IS LOST ON GREENLAND ROCKS

22-Year-Old Skipper and Crew of Two, Rockwell Kent, Artist, and Lucian Cary Jr., Are Safe.

A VOYAGE OF ADVENTURE

Three, All Expert Sailors, Started in 33-Foot Direction on Cruise of Discovery.

By The Associated Press.

COPENHAGEN, July 19.—The American yacht Direction, in which Rockwell Kent and two young companions have been exploring the North, was wrecked last Sunday near Godthaab, Greenland, according to a telegram today from that settlement.

The crew of three were safe, but the yacht was a total loss.

Crew Sturdy Adventurers.

Word of the loss of the Direction, presumably on the rocks outside the harbor of Godthaab, Greenland, was received here yesterday afternoon by Arthur S. Allen, color engineer, the owner of the youthful skipper of the ship, Arthur S. Allen Jr. of Phillipse Manor, Tarrytown, N. Y. A cablegram from his 22-year-old son, laconically announcing: "Lost ship on rocks—we are safe and well," and a garbled message from Mr. Kent, confirming the former message, was all that Mr. Allen knew of the disaster. Both messages were sent from Godthaab.

Mr. Allen expressed the utmost confidence in the ability of his son to handle his ship in all sorts of weather, regardless of tides and wind, and felt sure that some element, such as a thick fog, was accountable for the vessel going on the rocks. In all his years of sailing, which have been many for one of his age, young Allen had never had a disaster, according to his father.

In a letter received by Mr. Allen from the young voyager only a few days ago, written from Battle Harbor, Labrador, on July 3, the young man spoke of hard weather encountered throughout the trip, with two northeast gales and heavy ice and fog.

The letter read, in part:

"The ice is only just out of the harbors and much ice is reported further down the Labrador coast. We have seen many large and impressive bergs.

"Our plans are as follows: To go out to sea tomorrow, all set and supplied and tuned up and lashed down. I am going to Godthaab, Greenland, from here as fast as I possibly can. I allow ten days for this passage of about 850 miles. From there I hope to work north along the coast as far as time permits. We will rest there at Godthaab—Rockwell wants to paint.

"It is remarkable and delightful how well this cruise is going, how smoothly we work together, how ably our ship stands up. I am learning knowledge of a nature that can be had through no other form of venture or experience.

Has Into Terrific Storms.

"We are healthy, happy, satisfied. The ship has done what I asked at all times. Nothing whatever has been carried away, not one rope yarn. We have encountered hard weather since Braddock, and have made exhaustive tests on the ship in

Continued on Page Four.

I. C. C. MEMBER FORMS COUNTRY-WIDE PLAN OF RAIL UNIFICATIONS

Porter Presents Proposal to Board in Line With Mandate of Congress in 1920.

TO REVEAL DETAILS LATER

Consideration of Scheme Would Precede Hearings on Those Filed by Four Roads.

WOULD REVERSE POSITIONS

Companies Would Be Required to Show Why They Should Not Accept Commission's Project.

A plan for unifying the country's railroads into great transportation systems has been devised by Commissioner Claude R. Porter of the Interstate Commerce Commission, it was learned in railroad circles yesterday. Under the transportation act of 1920 the commission was directed to prepare such a plan, and Mr. Porter has put his ideas before his colleagues with the recommendation that they be used in carrying out this mandate of Congress.

The commission has repeatedly asked Congress to be relieved of the task of devising a general consolidation, but before the adjournment of the last Congress it told the Interstate Commerce Committee of the Senate that it would formulate a plan if no merger legislation were enacted at that session. For the second time Congress adjourned without acting on a consideration bill submitted to it, and Mr. Porter is believed to take the position that it is now the duty of the commission to prepare and announce a plan.

Sees Need for a Plan.

As understood here, Mr. Porter believes that his plan or another plan should be put forward without delay by the commission, not necessarily as a final solution of the consolidation problem but as a basis on which a solution would be based. Hearings on the plan would be held and the railroads would receive the opportunity to give their reactions to it.

The details of the consolidation network that Mr. Porter has devised are secret and are not expected to be revealed until the commission is prepared to hold public hearings on it. One opinion expressed in railroad circles yesterday was that regardless of what its details might be the enunciation of a merger outline by the commission at this time would go far toward advancing the work of unifying the railroads. It was suggested that no plan could be produced now which might not be subject to later alteration, but that a plan of some sort was required to rescue the situation from the condition into which it has fallen.

Mr. Porter's will be the third plan put forward for railroad consolidation. The first was the tentative plan adopted by the commission after an investigation by Professor William Z. Ripley. As announced in 1921, this plan would have provided for from eight to nine systems in the East. In 1924, the large Eastern systems proffered a four-system alignment. The New York Central, Baltimore & Ohio and Nickel Plate systems agreed on one four-party plan and the Pennsylvania suggested a four-party plan of its own which differed from that of the other three roads.

Limits for Possible Group.

Railroad men do not see how the eastern lines could be assembled into a group of more than eight or nine or less than four. Hence it is argued that Mr. Porter's arrangement of systems must call for a number between these two extremes. Whether for a large or small number, his plan is expected to call out criticism from one railroad interest or another, depending on their consolidation ambitions.

Mr. Porter's proposal for the commission to enunciate a consolidation system soon would reverse the present situation between the commis-

Continued on Page Seven.

Prince and Party of 33 Saved as Yacht Sinks; One of Crew Drowned in Disaster Off Norway

Wireless to The New York Times.

COPENHAGEN, July 19.—The Egyptian Prince Ibrahim and a party of guests had a terrifying experience early this morning when his pleasure yacht, Nasporwer (Beautiful Lady), sank after striking a rock off the Norwegian coast near Trondhjem.

A dense fog prevailed at the time of the accident and, though a French captain, assisted by two Norwegian pilots, was on the bridge, the collision with a rock at the foot of a high cliff could not be averted. The Nasporwer sank in a few minutes, but every one managed to make their escape.

There were thirty-five persons on the yacht, including three women, and they suffered much from exposure.

The ship's carpenter lost his life. He was sucked down in the vortex of the sinking vessel and was not seen again.

Prince Ibrahim's party arrived in Trondhjem in clothes borrowed from local fishermen, who helped in their rescue.

Prince Ibrahim arrived at Copenhagen a few weeks ago in a private airplane with a party of prominent Egyptians. They immediately proceeded aboard the yacht, which was awaiting them in Copenhagen Harbor, for a cruise of Scandinavian waters as far as the North Cape.

FLY TO ALBANY—Seaplane over Hudson 85 minutes. Coastal Airways Inc., NY. 1133.—Adv.

HALF PRICED MATINEE TODAY. Seats first show this, Majestic Theatre.—Adv.

Russians Hoard Food in Panic; Soviet Raises Grain Prices

Wireless to The New York Times.

RIGA, July 19.—A food panic has set in in Russia as a result of the war scare. Townspeople have started feverishly hoarding whatever foodstuffs are obtainable and the peasants, particularly in the Ukraine, where the collectors started receiving the newly harvested grain last week, have now ceased delivering.

Accordingly, the Soviet Government has instructed all grain collecting organizations temporarily to raise the prices paid to peasants by between six and nine rubles (about $3 and $4.50) per ton for all grain delivered before the end of August.

WHALEN WARNS ALL TO SHUN NIGHT CLUBS

Gangs in Control of Them, He Says, Promising Frequent 'Police Attention.'

TWO INDICTED AS SLAYERS

Gunmen, One a Part Owner of Hotsy Totsy Club, Charged With 2 Murders There.

Gangdom is in control of the night clubs and "decent people" will shun them if they want to avoid "police attention," Commissioner Whalen declared yesterday, revealing that John (Legs) Diamond, notorious gunman and racketeer, had been indicted for Saturday's double murder in the Hotsy Totsy Club, 1,721 Broadway, of which he was part owner.

Charles Entratta, alias Charlie Green, an ex-convict, was indicted with Diamond. Both are accused of first degree murder for the killing of William (Red) Cassidy and Simon Walker, a known criminal who had served sentences at Sing Sing and who had two guns on him when he died. Diamond was a gunbearer and bodyguard for Jacob Ogden, who, as Little Augie was the terror of the east side until gangdom's guns removed him from the scene in a flash of gunplay which almost cost Diamond his life.

"Strong Case" Against Both.

It is not the first time that Green and Diamond have been accused of homicide, but it is the first time the police have had a chance of proving it, it was said at headquarters yesterday. Commissioner Whalen said he had several eyewitnesses to the murders of Cassidy and Walker and declared that his detectives had built up a "very strong case" to present against Diamond and Green when they are apprehended.

"I regard these as two very important indictments against two very notorious gunmen and racketeers," said Mr. Whalen. "They will serve as a message to gangdom that the police will give them no quarter."

It was the second time yesterday that the Commissioner had taken a fling at night clubs. At the hearing before Supreme Court Justice Harman Black where Mary Selden, a witness in the Frank Maslow murder case, tried vainly to regain her freedom on a writ of habeas corpus, he charged that the Silver Slipper and Rendezvous were at various times "controlled by gangdom." At the Silver Slipper, he declared, it was the custom to have gangsters and gunmen about and for the hostesses to point out "those notorious characters" to visitors.

"This indictment brings to the fore the fact that gangdom is in control of the night clubs. It would be well for decent people to keep away from such places, for they're going to get lots of police attention from now on."

A hunt is now on for Diamond and Green, who fled the city immediately after the shooting, the Commissioner said. Circulars with their photographs and fingerprints will be broadcast over the country today and Mr. Whalen said he hoped for a speedy capture of the two gunmen.

Diamond's Partner Hunted.

In addition the police are searching for Hymie Cohen, Diamond's partner in the Hotsy Totsy enterprise. Cohen is wanted as a material witness, the Commissioner declared, explaining that it was he who ordered the orchestra to keep playing to drown out the sound of the shots when a drunken brawl in the club led to the gunplay and murders.

The Commissioner said he did not care to disclose all the police evidence in the shootings at present. Thaddeus Jaranko, mate on Peter Cassidy, brother of the slain man, to Diamond precipitated the fight that ended in the shooting, he said, but whether there was more to it than that, he would not say.

An exchange of blows followed Peter Cassidy's remark, Mr. Whalen said. The Cassidys, who were unarmed, were getting the best of it when Diamond and Green pulled their revolvers and began shooting. Just how Walker became involved the Commissioner did not tell, although he declared the ex-convict had two guns on him at the time and used one of them before he was killed.

When Cassidy fell with a bullet through his chest, Mr. Whalen said, Diamond stood over him an

Continued on Page Three.

CLARKES TO BE TRIED BY THE STATE FIRST; CASE UP WEDNESDAY

Judge Holds Bank's Acceptance of Funds While Insolvent Is Main Issue.

TUTTLE SILENT ON MOVE

But Calls on Brothers to Give Up Property and Put Themselves at Court's Disposal.

MORE FALSE AFFIDAVITS

Bankers Are Fingerprinted and Clarkes Are Forced to Post $25,000 More Bail Each.

The State of New York took the lead from the Federal Government yesterday in the progress of developments leading to the early prosecution of the four members of the bankrupt firm of Clarke Brothers when General Sessions Judge Collins set next Wednesday as the opening date of their trial before him on indictments alleging violations of the penal laws of the Commonwealth.

Over vigorous objections by counsel, who pointed to the fact that the defendants are to be placed on trial in the Federal court on July 29, Judge Collins insisted that the date he had set was not too early. He made clear his reason for giving the State preference over the Federal authorities when he said:

"As I understand it, the Federal charge against the defendants is only that of using the mails to defraud, while the State's charges involve the acceptance of deposits when they knew their bank was insolvent, which is the main issue in this whole matter."

United States Attorney Tuttle, who has assigned more members of his staff to investigate the $5,000,000 failure of Clarke Brothers than to any other case he has had since taking office, refused to comment on Acting District Attorney Pecora's successful effort to obtain an earlier trial date than he had been able to get from Federal Judge Anderson. It is thought unlikely that the trial in General Sessions will be over in time to permit the opening of the trial in the Federal court on the date set.

Clarke Brothers Stunned.

Already nervous from the ordeal of being finger-printed, photographed, arraigned and held in $25,000 bail each earlier in the day, the three Clarke brothers, James Rae, Philip L. and Hudson Clarke Jr., glanced at each other in something akin to consternation when they heard they were to face a jury within less than a week. John F. Bouker, the fourth member of the firm, seemed more at ease. His bail was set at $5,000, and he heard from Mr. Pecora the comforting announcement that he had "aided the State considerably."

This fact appeared to have been recognized previously by the Clarke brothers, who glared angrily at their former partner in response to his smile of greeting when they met in Detective John Cunniffe's office in the Criminal Courts Building.

Late yesterday afternoon George Gordon Battle and Ludlow S. Fowler called at Mr. Tuttle's office. Their visit gave rise to a rumor that negotiations were under way looking toward a possible plea of guilty by the Clarke brothers. The rumor was without other foundation than the fact that the attorneys conferred with Mr. Tuttle, coupled with the facts of the rapid piling up of the dense against the Clarkes and the action of their co-defendant Bouker in turning State's evidence.

Although the four defendants, already under $25,000 bail each pending trial under the Federal indictment, obtained their new bail bonds promptly, it was a particularly depressing day for the three Clarkes, who learned later that Mr. Tuttle

Continued on Page Six.

STIMSON MOVES TO AVERT FAR EAST CLASH; CONSULTS 3 POWERS AND THEN APPEALS TO DISPUTANTS; BOTH DENY WAR AIMS

Briand Cooperates Eagerly With Stimson In His Effort to Prevent Far East Conflict

Special Cable to The New York Times.

PARIS, July 19.—As a fellow-founder with former Secretary of State Kellogg of the pact against war, Aristide Briand, French Minister of Foreign Affairs, took an active part today in seeking to prevent an outbreak of hostilities between China and Soviet Russia.

It is understood he did so after an exchange of telegrams with the State Department at Washington, Secretary Stimson being unable to hold direct communication with Moscow. M. Briand had the additional advantage that China is a member of the League and was able to recall to Minister Kao Lou the obligations under which his government lay as a member of the League.

He called Kao Lou and the Soviet Ambassador, Dovgalevski, to the Quai d'Orsay before noon. Both Ministers were in the somewhat embarrassing position that they had been without any direct communication from their governments for several days. It was therefore Briand who did the talking.

He recalled to the Russian envoy the apparent eagerness with which Litvinoff and the Soviet Government welcomed the Kellogg pact and doubled its effect by making a separate pact with its neighbors.

The Ambassador gave assurance that his government desired only peace, and these assurances are believed in Paris if for no other reason than that it is felt that Soviet Russia is unable to conduct a war at such a distance and that the Communist Government could scarcely engage in war about the ownership of the Eastern Railway.

It has given M. Briand great pleasure to act in such quick cooperation with Washington in taking what action is possible at this stage to use moderating influence on the two nations in the dispute.

RUMORS OF CLASHES PERVADE MANCHURIA

Manchuli Is Reported Taken and Chang Asking Advice—Moscow Denies Attack.

CHINESE TROOPS CLOG ROAD

Reinforcements Move Toward East—Reds Again Declared Repulsed on the Amur.

Special Cable to The New York Times.

SHANGHAI, July 19.—Abundant rumors were current today regarding encounters on the Russo-Chinese frontier, a majority of them probably fabrications. At least one report of a clash, however, was looked upon as possibly authentic.

Apparently a Soviet detachment attempted to cross the Amur River at Blagovieshchensk. The Chinese opened fire and the Soviet troops are reported to have retaliated, but were obliged to desist in their attempt to cross the river.

It also appears to be confirmed that Soviet airplanes are patrolling the frontier and causing panic among the Chinese villagers.

Gold market speculators are very active and silver exchange continues to rise.

The Nanking Government announced today it would not reply immediately to the Soviet note severing relations. The Nationalist official spokesman maintains an attitude of the greatest nonchalance, declaring the Soviet note is exactly what was expected and creates no cause for alarm.

The Government announced that it would issue in a few days a statement addressed to the powers explaining its reasons for the seizure of the Chinese Eastern Railway. Extracts have been published from three telegrams said to have been addressed by the Soviet to the management of the railway in January and February of this year instructing them to prepare an extensive assassination campaign in Nanking and elsewhere, to make sure that all Russian workers along the line were

Continued on Page Two.

REDS RENEW PLEDGE TO KELLOGG PACT

Acting Head of Soviet Says Russia Treasures Peace Above Railroad's Loss.

DENIES INVASION PLAN

Chinese Foreign Minister Sees Fate of Anti-War Treaty Linked With Manchurian Dispute.

By WALTER DURANTY.

Special Cable to The New York Times.

MOSCOW, July 19.—Soviet Russia will not invade China because of the seizure of the Chinese Eastern Railroad.

"Unless or until the Chinese or the White Guards attack us, no single Russian soldier will set foot on Chinese territory," American correspondents were told today by Commissar of Railroads Jan Rudzutak.

This former Lettish workman is the most important figure in the Soviet Union today, after Joseph Stalin. He is a member of the all-powerful Politburo as well as occupant of the post of Railroad Commissar, formerly occupied by M. Djerjinski. So, if M. Rudzutak says there will not be war it means the Kremlin has refused to be stampeded by public clamor for "most vigorous measures against the Chinese war lords."

He went further in explanation of the Soviet attitude. He said:

"We know the masses demand drastic action. We know our strength and the Chinese weaknesses, but our pacific pronouncements are not just words. Our signature of the Kellogg pact was not just a diplomatic gesture. When we talk of peace we mean peace, and when we condemned the imperialist policy of foreign powers defending their interests in China by force we were sincere.

"No other country ever received such provocation as we have received from the Chinese. But we shall not fight unless our country is invaded."

He spoke quietly, this sturdy son of Latvia, whose people were doubly oppressed by the government of the Czars and its own barons of German origin, but his words rang true, and he was sitting in the historic Kremlin, the centre of Russian power for generations.

He is a comparatively young man. M. Rudzutak is 45 years old at most, and his rebellious shock of black hair and strong, clean-shaved face make it hard to believe he spent ten years in the misery of Tsarist prisons.

He sat behind a big desk in a roomy office opposite the Kremlin clock tower, whose measured on loud each quarter hour as almost to drown his voice. He spoke Lettish fashion, without the gestures that the Russians use, soberly but most impressively. He said frankly that the rupture of economic relations with China would cost the Soviet dear. But what were ten or twenty or fifty millions compared with the cost of a war?

M. Rudzutak made it clear that there was nothing pusillanimous in the Soviet attitude.

"We do not fight because we do not want to, not because we are afraid," he said.

This correspondent is convinced that M. Rudzutak was honestly and accurately expressing the Kremlin

Continued on Page Two.

Bremen Sets Day's Westbound Record; Speeds 687 Miles to Beat the Mauretania

By FERDINAND KUHN Jr.,
Special Correspondent of The New York Times.
Wireless to The New York Times.

ABOARD THE S. S. BREMEN, July 19.—The Bremen proved herself a wonderful ship today. She covered 687 miles from noon yesterday to noon today—twenty-five and a half hours for ship's timing—thus exceeding the Mauretania's record longest day's run, of 676 miles on the fastest Cherbourg-New York crossing.

The giant German ship did it without straining, pushing her average up to 26.91 knots, which Captain Ziegenbein calls normal. All this afternoon she maintained a 27-knot average and at 8 o'clock tonight she was streaking across a calm sunset sea at 27.4.

The passengers could scarcely realize they were traveling so fast. Vibration was not noticeable in the forepart of the vessel, while across the stern a crowd laughed at a Buster Keaton film oblivious of the steady throbbing from the engines beneath them. Passengers were incredulous on seeing the map showing them to be 1,000 miles out only thirty-five hours after passing the Cherbourg breakwater.

Tomorrow's record should be even better. The stiff wind of yesterday has abated, but during the night a heavy swell has still delayed speed somewhat. Bearing unforeseen delays the Bremen's mail plane should be catapulted off near Nantucket Lightship early Monday morning, swooping down at Quarantine between 9 and 10 o'clock, while the ship ought to steam through the Narrows late Monday afternoon.

Captain Ziegenbein always modest and conservative, is not yet willing to make any prediction.

"There are still too many miles ahead of us," he said.

The Bremen continued to demonstrate, inside and out, that she is different from any liner afloat. The foaming seas alongside the older vessels does not hinder this German greyhound. From the lofty bridge one can see her plates gliding through the water as cleanly as a sled's runners glides over snow. This is due to her bulbous-nosed bow which does away with the so-called dead water and increases speed.

The new anti-pitching tanks, installed also helped to establish today's mileage. A mechanical helmsman is not even necessary and this afternoon the 49,854-ton liner was being steered by an old-fashioned wheel and magnetic compass with a deviation only one-half degree from straight.

AUTO BY WATCH on the night that... Schober-Brost Cole Motor Corp.—Adv.

KELLOGG PACT INVOKED

Russia and China Are Reminded They Are Signatories.

FOUR-POWER TREATY HELPS

Our State Department Chief Confers With Envoys From Britain, France and Japan.

RESULTS FOLLOW QUICKLY

Minister Wu Indicates That China Also Will Abide by Kellogg Treaty Pledge.

Special to The New York Times.

WASHINGTON, July 19.—Secretary Stimson reminded Russia and China today that both were under pledge, as signatories of the Pact of Paris, to settle their dispute over the Chinese Eastern Railway by other means than war.

The Secretary of State acted on his own initiative under the four-power treaty among the United States, Great Britain, France and Japan, relative to the Pacific, which was negotiated at the Washington Arms Conference in 1921, as well as the Kellogg general compact for the renunciation of war, and suggested that the dispute was one which well could be submitted to arbitration.

Before sending his appeal he consulted with the British, French, Japanese and Chinese envoys in Washington on the procedure.

Giacomo de Martino, the Italian Ambassador, called at the State Department this afternoon. Italy is not a party to the four-power treaty, but Italian interests are considerable in that part of the world, and Secretary Stimson wanted to acquaint the Italian Government with his move.

Mr. Stimson, it was said at the State Department, has taken steps to see that the attention of both Russia and China was called to the fact that they were signatories of the general pact, and that, while the United States was without authentic information as to the facts which underlay the dispute on each side, from what had appeared in the press, the contentions of both sides were distinctly of a justiciable nature and could be perfectly well settled by arbitration.

Other Powers Are Informed.

The Secretary also, it was added, had arranged to have the matter called to the attention of the powers who were signatories to the four-power treaty in 1921.

The announcement by Jan Rudzutak, acting head of the Russian Government, to the press in Moscow today that Russia recognized the force of the Kellogg treaty and had no intention of declaring war on China was accepted by officials here as a direct result of Mr. Stimson's appeal and a sign that a conflict is unlikely.

Although the formal reply of the Nanking Government is yet to be received, Minister Wu indicated tonight that it would be favorable.

"Anything we put our signature to," he said, "will be adhered to. Although the Kellogg pact is not yet formally in effect, China has an intention of using force in the present controversy."

Mr. Stimson's move was regarded generally in diplomatic circles as having been made at a critical juncture. It was thought a brilliant stroke on the part of the United States that was certain to add to its prestige among the world powers.

The appeal was made almost on the 4th of the month by Mr. Stimson, one of the anti-war treaty through the ceremony for its promulgation, which will be held at the White House Wednesday.

Also Acted Under Four-Power Treaty.

Before deciding to make his appeal to Russia and China in a way that was calculated to mobilize world opinion behind the anti-war treaty Secretary Stimson asserted for the first time in an active case to the four-power treaty and by that act gave added force to it.

Secretary Stimson, it was explained, felt that the United States, as the power which initiated the Washington conference and proposed the Kellogg treaty, had the moral responsibility and obligation of moving to break the deadlock between Russia and China.

Senator Borah, chairman of the Senate Foreign Affairs Committee, said of the overture:

"Russia has, from the time she signed the Kellogg pact, recognized its binding force. She was the first nation, and long before the pact had

been recognized by leading nations, to propose to put it into practical effect with reference to her affairs with Poland.

"And from the beginning of this present controversy with China she has called attention to the Kellogg pact and recognized her obligations under it. If the press dispatches were correct yesterday, Russia officially declared that there would be no war, and again called attention to the Kellogg pact. I hope and I believe, as I said some days ago, that the controversy will be adjusted."

Representative Stephen G. Porter, chairman of the House Foreign Affairs Committee, said:

"It has always been extremely difficult to get the real facts in regard to the present Russian Government.

"All the facts I have been able to obtain indicate a sincere desire on the part of the Soviet Government to outlaw war. The present action is a most satisfying evidence of their dominant aim.

"They are to be congratulated on translating into deeds what they have been advocating for years. The occasion is very auspicious. The application of the Kellogg-Briand pact is certainly most gratifying. It indicates that after all we have developed a means of outlawing war."

Treaty Provides for Conference.

Under the Four-Power Treaty should the rights of any of the parties be threatened in the Pacific by a signatory a conference would be held and in event those rights were jeopardized by an outsider a consultation would be required. Its two main articles read as follows:

"1. The high contracting parties agree as between themselves to respect their rights in relation to their insular possessions and insular dominions in the region of the Pacific Ocean.

"If the said rights are threatened by the aggressive action of any other power, the high contracting parties shall communicate with one another fully and frankly in order to arrive at an understanding as to the most efficient measures to be taken, jointly or separately, to meet the exigencies of the particular situation."

The four governments have frequently exchanged information on Pacific questions since the compact was negotiated.

In this first active case to arise under it, Secretary Stimson called to the State Department yesterday for conversation Sir Esme Howard, the British Ambassador; Paul Claudel, the French Ambassador; Katsuji Debuchi, the Japanese Ambassador, and Chao Chu Wu, the Chinese Minister.

Diplomats Indicate Approval.

In his discussions he informed the envoys of the course he contemplated taking and, it is understood, received every encouragement, although final word in the matter naturally would rest with the governments of the diplomats.

It was ascertained immediately that France heartily approved, and because the United States had no diplomatic relations with Russia it was arranged for the appeal of Secretary Stimson to be communicated to Moscow through the Soviet Ambassador at Paris.

Aristide Briand, the French Minister, conveyed the message yesterday afternoon to that Ambassador and it was received in Moscow in time for the announcement today to the press that Russia would abide by the terms of the anti-war compact.

Pleased by French Cooperation.

In expressing his pleasure today over the cooperation of France Secretary Stimson recalled that Frank B. Kellogg, former Secretary of State, and M. Briand were co-authors of the multilateral treaty and not only was France in full diplomatic touch with Russia but also was much interested in the compact.

Minister Wu immediately communicated the appeal to his government, but sufficient time had not elapsed for the response of Nanking to be received here today.

The response of Nanking is expected to be as satisfactory as that of Moscow.

Both Russia and China, it was pointed out, were among the first of the governments invited to adhere to the Kellogg pact to deposit their instruments of ratification with the State Department. The one from Russia was deposited on Sept. 26, 1928, and that of China on May 8, 1929, and by their actions the two governments thereby gave their unreserved support to the outlawry of war movement. The treaty will be legally in force in a few days.

Next Step Not Yet Visualized.

The arrival of the ratification of Japan, the last of the original signatories to endorse the treaty, is thought merely a technicality which should have no weight in the present emergency.

What the next step will be, after Nanking has been heard from, is regarded as merely a matter of procedure.

Secretary Stimson left this afternoon for an outing with President Hoover at the Chief Executive's camp on the Rapidan but planned to start back to the capital tonight so as to be at his office tomorrow to await developments. It is believed that he will receive formal replies from Moscow and Nanking without delay.

Whether they will be in the form of an agreement to arbitrate or a suggestion that the two governments can reach an adjustment through direct negotiation is considered immaterial here.

It is possible that the United States or this country in association with Japan and France might be invited to exercise their good offices in the matter, but Secretary Stimson declined to speculate on any of these points today. What he had done was announced briefly, and beyond that, he explained, he could not go at present.

CHINA PLANS MANIFESTO.

Nation Will State Its Position to World Rather Than to Soviet.

The Kuo Min News Agency, according to The Associated Press, has released a Nanking dispatch saying that the Nationalist Government would state its position in the present situation in a manifesto to the world, rather than make any immediate reply to the Russian note breaking off diplomatic relations.

Commercial circles of Nanking were said to believe that the Soviet Government had precipitated a grave situation, which would injure foreign trade that had been developing rapidly in view of the growing stability of the Nationalist Government.

A statement by President Chiang Kai-shek that seizure of the Chinese Eastern Railway in Manchuria was an emergency measure and that the abolition of unequal treaties would be sought through proper and peaceful procedure, was held to dispel fears held in some quarters that the Manchurian action might lead to similar moves against other foreign interests in China.

IMPORTANT AREA INVOLVED IN THE FAR EAST CRISIS.

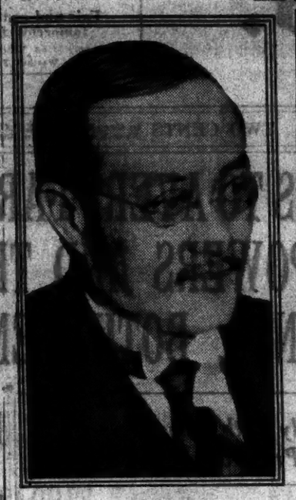

International News Reel.

DR. C. T. WANG,
Foreign Minister of the Nanking Government.

Manchuria was filled with rumors yesterday of clashes at various points. Moscow specifically denied an advance upon Manchuli. A new report came of a clash at Blagovieschensk.

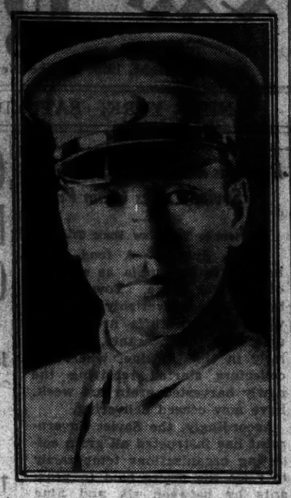

Times Wide World Photo.

GENERAL CHIANG KAI-SHEK,
Head of the Nanking Government.

STIMSON'S ACTION PLEASES LONDON

Newspapers Stress the Importance of Movement to Prevent Conflict.

BRIAND HAILED AS MEDIATOR

Test Is Seen of Sincerity of Pacific Professions of the Soviet Government.

Special Cable to THE NEW YORK TIMES.

LONDON, July 19.—Prominence is given here to the diplomatic steps taken in Washington and Paris today to relieve the tension of the Far Eastern situation. The importance of the American Government's action in drawing the attention of both Russia and China to the dangers of the present crisis and the propriety of submitting their dispute to arbitration is enhanced, The London Times will say, by the fact that it has been taken in concert and after consultation with the British, French and Japanese Ambassadors.

So far there has been no disposition in Europe or Japan to take the crisis too tragically, but the latest developments have been more serious than were expected at first and therefore American intervention is wholeheartedly welcomed.

The feeling here is that in choosing M. Briand as her agent America could not have thought of a better man. It is recalled that Briand had striking diplomatic success in the Bulgarian imbroglio in 1925.

"A similar success now," says The Daily News, "may not merely prevent a calamitous war in the Far East, but will confirm peaceful methods of negotiation in a quarter where they have never been more than half-heartedly accepted. Every power in the League of Nations will be behind Briand in his difficult rôle of mediator."

The London Times in its editorial will draw attention to one point in particular whereto the signatories of the treaty of Washington will be justified in calling the attention of the disputants and "on which all other governments which honestly desire the preservation of peace will do well to insist."

It goes on: "The Soviet and Chinese governments have complained that they have not been treated on a footing of equality by the other nations of the West. Both, and the Soviet Government in particular, have made public and official expression of their pacific intentions, and, above all, both have signed the Kellogg pact, for the renunciation of war, which will come fully and formally into effect next Wednesday.

"But the signature of the general agreement binding them to renounce war has not prevented the Chinese Government from committing what certainly appears to be an overt and provocative breach of a solemn international engagement in circumstances which leave some doubt as to the purely 'defensive' character of its action any more than it has restrained the Soviet from taking those fateful steps which have usually been the prelude to the outbreak of war between nations.

"Membership of the community of civilized nations, acceptance of an international treaty designed to unite these nations 'in the common renunciation of war as an instrument of their national policy' impose obligations the observance whereof today is the first and crucial test of international status and prestige."

CHINESE TELEGRAPH CUT.

Communications With Hankow and Mukden-Harbin Interrupted.

Communications with Hankow have been interrupted and telegrams are subject to heavy delay, the Commercial Cable Company announced yesterday. The telegraph lines between Mukden and Harbin have also been interrupted, according to the announcement, and telegrams are being forwarded by mail from Mukden. The Western Union made a similar announcement.

No information concerning the war situation had been received yesterday by the Chinese consulate in New York. The Consul General, S. S. Young, said that all communications from the Chinese Government would come through the Chinese Legation in Washington. The Amtorg Trading Corporation, representing Russia in this country, reported that its interests were wholly with the Soviet Government and that it had no operations in Manchuria.

KRIEBEL HAS WAR RECORD.

German Military Adviser to China Served Under Ludendorff.

Special Cable to THE NEW YORK TIMES.

BERLIN, Saturday, July 20.—Lieut. Col. Herman Kriebel, who succeeded the late Colonel Max Bauer as military adviser to the Chinese Government, has seen military service since 1896. He belonged to the German General Staff before the war and represented Bavaria in the Quartermaster's Department under Field Marshal Eric von Ludendorff. He also took part in the armistice negotiations at Spa.

Colonel Kriebel was born 1878 and was a member of the German-China expedition in 1900-01. He was instrumental in organizing the Homes Guards, which did police duty in Munich during the Communist regime there in 1919, and later served under General von Oven when the Reichswehr was called on to suppress the Red riots in Saxony and the Ruhr.

RUMORS OF CLASHES STIR MANCHURIA

Continued from Page 1, Column 6.

reliable Communists, and to use every endeavor to create discord between the governments of China and Manchuria.

Red Ships Declared Active.

SHANGHAI, July 19 (AP).—Russian sources said today that the Soviet mercantile fleet on the Amur River, Manchuria's northern boundary, was concentrating at Blagovieshchensk, whence large bodies of troops could be moved into Manchuria down the Sungari River.

The same sources stated that Soviet airplanes were flying over Chinese territory in Northern Manchuria and dropping pamphlets urging the Chinese masses to support the Soviet.

The native papers said that the local Kuomintang, or Nationalist Political Party, committees were calling upon the Chinese people to line up behind the government and not to allow mediation or other interference by foreign nations.

Manchuli Reported Occupied.

Special Cable to THE NEW YORK TIMES.

TOKIO, July 19.—Russian troops were reported today to have crossed the Manchurian border and occupied Manchuli, at the western end of the Chinese Eastern Railway, and firing is reported from Pogranichinaya, at the eastern end, according to dispatches from Harbin to Osaka.

The news, if correct, indicates that Russia is threatening to reoccupy the railroad from both ends and march on Harbin.

Harbin is in the throes of a painful refugee problem, aggravated by the fear that the Red Army may advance on the city. Great excitement prevails among the Russians, many whom have reason to fear Soviet vengeance.

Of the 40,000 Russian residents, only 3,000 are Communists, the vast majority including many strong Whites. The Japanese authorities are unwilling to have them come to Japan, but will allow them shelter at Dairen, and consular officials were working all night issuing visas.

The Tokio government is not asking its nationals to leave the disturbed area and has no knowledge of any large withdrawals, though it expects many individuals to seek safety elsewhere.

Soviet Consul Reported Arrested.

Copyright by The Chicago Tribune Co.

TOKIO, Saturday, July 20.—The Harbin Soviet consul general and scores of other officials who were preparing to leave Manchuria were arrested by the Chinese early this morning and forcibly detained, according to the latest Nippon Dempo dispatch.

White Russians are reported fleeing to the South, where Japanese influence is strong, as Soviet planes and troops cross the border.

Red Russians crowd Japanese hotels in Manchuria, figuring these are the safest places.

Red Warships Move on the Amur.

TOKIO, July 19 (AP).—The Japanese Cabinet was understood today to have decided that positive Japanese measures as yet are unnecessary in the rupture between Russia and China. The Cabinet heard a report on the crisis by Foreign Minister Shidehara.

Several diplomats called on the Foreign Office today, including Counselor Edwin L. Neville of the American Embassy and representatives of the British and Italian embassies. It was understood that all discussed the situation in Manchuria.

Official quarters doubted rumors of frontier skirmishes relayed by Japanese correspondents at Harbin, none of which were confirmed. Official reports did confirm dispatches saying that Soviet airplanes had made demonstrations over border towns and also that Soviet gunboats had moved down the Amur River to its junction with the Sungari.

The Japanese general staff estimated that the Russian concentration opposite Manchuli was equivalent to one division with cavalry, while the army corps based at Habarovsk was moving its main strength in the direction of Pogranichinaya.

Military authorities persist in their belief that war will be avoided but admit the possibility of border skirmishes growing out of the proximity of the opponents, some of whom are none too well disciplined. It was learned that no measures have yet been taken for the protection of Japanese in North Manchuria, who were estimated at 8,000 in the Chinese Eastern Railway zone, exclusive of the Changchung terminus, where 15,000 are protected by the northernmost Japanese post of the Manchurian garrison.

The Japanese postoffice has stopped forwarding mails by way of Siberia and several thousand letters now held here will be rerouted by way of either the Suez Canal or America.

The Rengo News Agency relayed from Harbin a Chinese report that four Soviet gunboats had appeared at the confluence of the Amur and Sungari rivers on the northeast boundary of Manchuria, and that three Chinese gunboats were sent to reinforce the three already in that vicinity.

Appeal from Chang Reported.

MANILA, July 19 (AP).—Japanese press dispatches from Nanking tonight said Governor Chang Hsueh-liang of Manchuria had telegraphed to Nanking for instructions in view of the fact that "Soviet troops, since morning, had apparently commenced a positive movement placing Manchuli in great danger."

Moscow Denies Capture.

MOSCOW, Saturday, July 20 (AP).—Official circles early today said there was no truth in Harbin dispatches to Osaka regarding the opening of a Russian offensive against Pogranichinaya and Manchuli.

Chinese Troops Moving.

PEKING, July 19 (AP).—Chinese reinforcements were advancing today toward Pogranichinaya, a border point marking the eastern terminus of the Chinese Eastern Railway, dispatches reaching here said.

An infantry brigade and an artillery regiment were reported to have left Kirin on special trains, while 1,500 soldiers from the vicinity of Harbin were also sent.

A strict censorship prevails on all messages from Manchuria.

Dispatches told of Russian merchants in Harbin offering their goods and stores at any price there after proclamation of martial law. Few takers appeared, which added to their consternation.

Military observers here believe that in event of war Russia is not likely to make a frontal attack, but to strike in a quarter where the blow would less likely be expected.

These observers are pretty well agreed that the Russians would not attempt an early occupancy of the entire Chinese Eastern Railway system in Manchuria, which is the bone of contention, owing to the time that would be required to consolidate positions, supplies and communications.

It was believed more likely that the Russians would strike further into Mongolia or into Sinkiang (Chinese Turkestan), occupying more or less territory to be held as a club for negotiations in seeking release of the Chinese Eastern.

By the agreement reached at Mukden in 1924 the Russians recognized Outer Mongolia as an integral part of China, but Russian influence for three years has gradually increased so that Mongolia to all intents and purposes is part of the Soviet Union. It was pointed out that foreigners must now gain permission of the Soviet Government to visit Urga, the capital of Outer Mongolia. Urga is under the political sway of Moscow as well as being headquarters for Mongolian troop divisions officered by Russians.

These opinions are based partly upon information of military activities in recent months in the vicinity of Lake Baikal, where extensive telephone lines were recently built to connect Verkhne Udinsk, Missovsk, Novo Seleginsk and Kiahta. This was believed to be due to the rapidly increasing importance of Urga as a Soviet center.

The headquarters of the Eighteenth Army Corps is at Troitzkossavsk. To the west, Blisk, south of Novo Ntolsevsk, has come into military importance due to the assembly of several thousand troops and a liaison regiment, including a radio, telegraph and aviation unit.

Reports continued to be received today from various sources that extensive Russian troop concentrations were being pushed forward in the vicinity of Pogranichinaya and also at Manchuli, on the western boundary of Manchuria. The mobilization on the east was especially stressed.

Mukden reported that the traffic jam on the eastern section of the Chinese Eastern Railway was almost complete. It was estimated that more than 2,000 freight and passenger cars were blocked near Pogranichinaya. The Chinese have prevented any trains from passing east of that point since Sunday and the Russians, anticipating severance of relations with China, have refused to return railway cars in their territory.

Chinese Dividing Defense.

DAIREN, July 19 (AP).—Mukden dispatches to The Manchurian Daily News today said the Chinese authorities for days have been reinforcing the Manchurian frontier guard.

The forces are divided at the eastern and western termini of the Chinese Eastern, with Hei Lung-hiang commanding a machine gun corps and heavy artillery brigade at Manchuli and Kirin. There is also a brigade of heavy artillery in the Pogranichinaya region.

The dispatch said that if the Russians decided to invoke military intervention in the hope of recovering control of the railway several months would be required, as the Red guards along the Manchurian frontiers now numbered only four divisions.

To recover the railway and maintain its 1,100 miles of trackage, according to the dispatch, would require at least 150,000 soldiers.

War Council in Moscow Reported.

BERLIN, July 19 (AP).—A Telegraphen Union dispatch from Kovno tonight said a special meeting was held in Moscow by the war and revolution council, including chiefs of the Red army general staff and the commander of the Leningrad military district. Defence of the Chinese border against a possible Chinese or White Russian attack was discussed, but the decisions were not published.

The dispatch alleged that Moscow was divided between a war party led by War Commissar Voroshilov and an anti-war party under Assistant Commissar of Foreign Affairs Karakhan. M. Voroshilov was represented as arguing that the army now set in motion must strike, while M. Karakhan is ready for compromise and would avoid armed conflict.

The Chinese Legation here issued a statement tonight that its government disclaims all responsibility for the breaking off of diplomatic relations by Russia. It stated that the Russian attitude was incomprehensible, because despite the unfriendly and imperative tone of the Russian note of Sunday, the Chinese Government demonstrated its conciliatory spirit by offering to negotiate and to release Russian agents convicted of carrying on propaganda.

REDS RENEW PLEDGE TO KELLOGG PACT

By WALTER DURANTY.

Continued from Page 1, Column 7.

viewpoint, but that does not alter the fact that White Russian contingents encamped near the Soviet border might be the cause of trouble at any moment. M. Rudzutak admitted this himself and did not attempt to hide his anger.

"If they attack," he said, "we shall retaliate."

M. Rudzutak made an interesting statement about Russo-American relations. Business between the two countries has grown, he said, until the United States is second only to Germany in the Soviet foreign trade budget. Contracts of great importance in the Soviet industrialization program have been made with leading American corporations, and the Soviet is expecting most valuable aid from America's technique and modern methods. The establishment of diplomatic relations, he believed, would be advantageous to both countries. He was aware, he said, that certain foreign powers were doing their utmost to block any such rapprochement, but on behalf of the Soviet he wished to state that this country was ready to discuss the points at issue with the United States officially or unofficially, directly or indirectly.

About debts and claims, M. Rudzutak stuck firmly to Soviet principles—that loans to the Czarist Government were used to oppress the Russian masses and therefore should not be repaid and that private foreign enterprises in Russia were there for exploitation of the masses and therefore deserve no compensation for their confiscated property. But that, he added, was a matter for discussion—once Russians and Americans could get together he felt confident that they would reach a satisfactory settlement.

"Every year," he concluded, "brings the two countries closer together. This country and your country always have been friendly and never quarreled. Russia needs America and Russia has much to offer to America. A friendship between these two nations would be the greatest guarantee of peace in the world today."

Explains Propaganda Views.

MOSCOW, July 19 (AP).—Asked if the Soviet Government is prepared to give the United States guarantees against propaganda, in the event of recognition, M. Rudzutak said that the Soviet Government does not carry on propaganda against any country and argued that there is no connection between his government and the Communist International.

"The Communist International is an association of Communist political parties of various countries. This organization, it is true, is conducting propaganda in different countries, but always within the laws of those countries. The Soviet Government, however, is no more responsible for their activities than the American Government is for those of the Ku Klux Klan or Mussolini's Government is for the activities of the Roman Catholic Church.

"The Third International proclaims its ideas independently of the Soviet Government. If any member of our government tried by propaganda to overthrow any existing system of government in a foreign country, the Soviet Government would interfere, but in so far as the Communist International keeps within the statutes of a foreign country, in which they are operating, our government cannot interfere with its work.

"We recently recalled and punished a purely technical employe of our Constantinople agency because we found he had become active in the Communist party in Turkey. The Soviet Government regards every people as sovereign in their own country and we do not consider it possible or proper to attempt to destroy that sovereignty or to change the views of the people."

Wang Sees Link With Treaty.

SHANGHAI, July 19.—Dr. C. T. Wang, Chinese Foreign Minister who signed the Kellogg pact for China, said today he considered the fate of the pact concerned with the Sino-Russian problem and he expected "soon to see how the pact would be capable of solving the present crisis."

Dr. Wang is on his way to Nanking after a visit to Tsingtao and declined to make further comment before returning to the capital and familiarizing himself with the Sino-Russian dispute.

A high official of the Nationalist Government arriving here today from Nanking said his government would await the next move by Russia before acting itself.

"Despite Moscow's severance of relations," he said, "the Soviet remains faced with the responsibility of making the next move. The Nationalist Government is following a policy of watchful waiting. Its leaders do not believe the Soviet will attempt to regain the Chinese Eastern by force."

SOVIET WON'T HEED LEAGUE

Moscow Said to Be Determined to Reject Any Mediation Offer.

BERLIN, July 19 (AP).—A Moscow report reaching here by way of Kovno, Lithuania, declares that the Soviet Government is determined to reject any attempt by the League of Nations to mediate in its dispute with China.

It was said that the situation growing out of the seizure of the Chinese Eastern Railway in Manchuria must be settled without intervention by a third party.

OUR STAKE SMALL IN DISTURBED AREA

Only One Concession in Whole of Manchuria and Less Than $2,000,000 Capital Invested.

75 AMERICANS AT THE MOST

Business Houses Number 34, National City Bank Among Them—Trade $9,400,00 Yearly.

Special to The New York Times.

WASHINGTON, July 19.—American citizens have less than $2,000,000 in capital invested in all of Manchuria and only one American concession is held in the disturbed area, according to authoritative official advices here today. Not more than thirty-four American business houses have interests in the entire Manchurian zone and among these there are not more than a dozen corporations of international importance. The total American population does not exceed seventy-five.

The only American concession in Manchuria is the soya bean plantation formerly owned by the late Morgan Palmer, American citizen and Harvard graduate, who was killed by bandits on his concession in 1927. The concession was taken over by him from Louis S. Palen, former American member of the Chinese customs service. There are no records here of the identity of Mr. Palmer's successor. The concession comprises several thousand acres in the tongue of land formed by the Amur and Sungari rivers in Northern Manchuria.

The nearest approach to an important American concession in Southern Manchuria was the one obtained by the late Willard Straight, when he was American consul at Mukden, for a rail line connecting Chinchow with Taiuan, in the Amur River Valley. It was intended to form an outlet for the wheat and other products of that rich valley, but when both Japan and Russia objected the concession lapsed and the rail line never materialized.

Harbin Centre of Our Interests.

Since that time American interest in Manchuria has been practically entirely that of the welfare of American commercial houses which had established themselves there. The centre of American activity is at Harbin, the principal city, where a United States consul is stationed.

Among the important American firms which have branches at Harbin, serving Manchuria, are the National City Bank of New York; the Standard Oil Company of New York, Bodger & Seymour, manufacturers agents; Anderson, Meyer & Co., of New York, importers and exporters; The Baldwin Locomotive Works, the American Manchurian Corporation, Frazar Federal Inc., the Singer Sewing Machine Co., the Pacific Oriental Co., the Mongolian Produce Co., the Manchurian Fur Trading Co., and the Universal Pictures Corporation. Other smaller companies bring the total to thirty-four.

The Standard Oil Company plant is a large branch, but the National City Bank is the only large American company owning its own business house in Harbin.

The British-American Trading Company, a large concern largely controlled by Americans, manufactures and imports tobacco products for local consumption.

Baldwin Works Has Dealings.

The Baldwin Locomotive Works, which sold large orders of locomotives and cars to the Chinese Eastern Railway during the war, has the largest dealings with the railroad company, whose repair shops are located at Harbin. American-built engines are familiar sights on the line.

The most important connection Americans ever had with the railway was in the American railway mission sent to Russia by the United States Government in 1917. This group of American engineers under John F. Stevens remained in Siberia, making their headquarters between Harbin and Vladivostok until 1927 and much of the present operations of the road is based upon the lessons learned from them during this period.

The total American trade with Manchuria, all of which clears through the port of Dairen, averages around $9,500,000 yearly. A large part of this trade centres in Northern Manchuria. Imports of American products during the last four years have averaged about $8,500,000 annually. These consist principally of motor cars, kerosene, cigarettes and other tobacco products, agricultural machinery, railway equipment and building supplies. Exports to this country recently have averaged $3,000,000 yearly, consisting of raw furs and carpet wools.

REDS HERE MENACE CHINESE CONSULATE

Thirteen Are Arrested as Police Reserves Quell Riot in Astor Place.

A protest by Communist and labor organizations against the attitude of China toward Russia in the present Asiatic crisis culminated in a riot yesterday noon, which was broken up by the police with the arrest of thirteen demonstrants, four of whom were young girls.

The demonstration took place in front of the Chinese Consulate, at 13 Astor Place. The number of those engaged in it is estimated by the police to be 150, but its leader, William Weinstone, of 26-28 Union Square, Communist organizer and candidate for Mayor, insisted that at least 400 took part. He said that members of the Communist party, Young Communist League, Amalgamated Food Workers, Chinese Workers' party, Chinese Students' Alliance and the Chinese division of the Amalgamated Food Workers participated. They met at their several headquarters and marched on the consulate in converging columns.

The groups arrived at the consulate at about 12:30 P. M. and began voicing a protest against the seizure by China of the Chinese Eastern Railway in Manchuria. Neither the Consul General, Samuel Young, nor the Vice Consul, J. T. Lee, was in the building.

Traffic soon was snarled as a result of the gathering and traffic policemen from near-by posts tried in vain to untangle it. They were swept about by the crowd until reserves came from the Mercer, Charles Greenwich and Beach Street stations under command of Deputy Inspector Thomas Walsh.

The police dispersed the meeting and arrested Mr. Weinstone, Miss Edith Kaplan of 54 East 100th Street, 15-year-old member of the Young Communists League; a Chinese student and nine others.

Besides Weinstone and Miss Kaplan the prisoners are:

ROSE RUBIN, 27 years old, of 224 West Thirteenth Street.

LYDIA OKER, 19, of 789 East 166th Street, the Bronx.

SONIA ZUCKER, 18, of 2,020 Bailey Avenue, the Bronx.

AARON CHOROVER, 25, of 190 McGraw Avenue, the Bronx.

JOSEPH CRON, 23, of 1,870 Boston Road, the Bronx.

ADOLPH STERN, 20, of 985 Forty-seventh Street, Brooklyn.

WILLIAM M. MOE, Chinese student, of 220 East Twelfth Street.

EDWARD ROYCE, 25, of 140 Wadsworth Avenue.

SOL HOROWITZ, 24, of 3,747 Nineteenth Avenue, Brooklyn.

NATE KAPLAN, 25, of 2,070 Davidson Avenue, the Bronx.

FRANK TAYLOR, 236 East Twelfth Street.

The Kaplan girl was placed in the charge of the Children's Society and will be heard this morning in Children's Court. The others were tried last night in Night Court by Magistrate Bushel on charges of disorderly conduct. Magistrate Bushel, who found all but two guilty, declared that the demonstrants had acted in a disorderly and outrageous manner.

Moe and Royce were found guilty. Magistrate found Weinstone guilty but released him under a suspended sentence. Stern and Kaplan were sentenced to five days each in the workhouse. All the others were received alternatives of $10 fine or two days in jail and elected the jail sentences.

REDS HOLD EIGHT RALLIES.

Speakers Discuss Russo-Chinese Situation and Gastonia Strike.

Communist demonstrations in eight different parts of the city, billed ahead of time as "great mass meetings," took place last night. They were all peaceful, and the speakers were not molested by the police. The crowds ranged from some 200 at Tenth Street and Second Avenue, to about 1,500 at the Harlem meeting at 110th Street and Fifth Avenue. Speakers discussed the Russo-Chinese situation and the Gastonia strike troubles and other cases of "capitalist oppression."

Besides the Tenth Street and upper Fifth Avenue meetings, rallies were held at Whitehall and South Streets, at Wilkins and Intervale Avenues in the Bronx; Grand Street Extension, Brooklyn; Stone and Pitkin Avenues, Brooklyn; Thirteenth Avenue and 143d Street, and Steinway and Jamaica Avenues, Astoria, L. I.

SPEAKEASY OWNERS PLAN ORGANIZATION

Prosecutor Hears of Nassau Civil Liberties League—Seven Plead Guilty After Five Raids.

Special to The New York Times.

MINEOLA, L. I., July 19.—In the midst of a series of raids on speakeasies, information was given to District Attorney Edwards today by the police that a concerted effort was being made by the owners of these places to form an organization against the activities of the chief prosecutors of the county. The organization was said to be known as the Nassau Civil Liberties League.

"It has been formed by a few people who have suffered unjustly at the hands of the principal law enforcement officers of Nassau County," according to a circular presented to Mr. Edwards. "The object of it is to protect citizens from further invasion of their rights and from oppression. Many residents of this county feel that it is no longer a safe place to live and that some definite, concerted effort should be made to put a stop to such conditions."

"So far as the speakeasy proprietor is concerned," said Mr. Edwards, "I should like to warn him that he is apt to receive more attention than less by such conduct as the formation of a speakeasy proprietor protective association."

Seven persons who were captured in five raids last night entered pleas of guilty and were fined by County Judge Smith today. They were Mr. and Mrs. Charles Pitney, Rockaway Avenue, Valley Stream; Otto Buttner and Arthur McPherson of the Club Diamond on the Merrick Road in that village; Fred Metz, and an associate whose name was not learned, who were arrested at a place on Atlantic Avenue and Long Beach Road, Oceanside, and Robert L. Sciesko, arrested in Beach Avenue, Long Beach.

ROSARIO STRIKE GOES ON.

Workers Make New Demands Which Flour Mill Owners Refuse.

Special Cable to THE NEW YORK TIMES.

BUENOS AIRES, July 19.—Instead of being settled today, as had been expected, the Rosario strike appears tonight to be further from a solution than at any time since it began three weeks ago.

When the strikers were informed of President Irigoyen's instructions that strikers were to be taken back and paid wages for time out and that non-union men were to be dismissed they presented two new demands—first, that all salaries be increased, and second, that union men who refused to join the strike be discharged.

The owners of the flour mill where the strike began refuse to discharge faithful employes, some of whom have been twenty years with the company. The federated unions, however, have agreed not to return to work until the flour mill men are entirely satisfied.

There is renewed talk of a widespread general strike to force acceptance of these new demands. The secretary of the Argentine Regional Labor Federation, who has been in Rosario several days, returned here tonight to take over the direction of strike agitation.

WANTS BYNG TO STAY.

MacDonald Refuses to Accept Police Chief's Resignation.

Special Cable to THE NEW YORK TIMES.

LONDON, July 19.—A crisis in the affairs of London's police force was avoided today when the government refused to accept the resignation of Viscount Byng of Vimy, the distinguished soldier who was appointed Chief Commissioner only last year by the Conservative Government.

The Laborites strenuously opposed the appointment on the ground that it was not desirable that the position should be held by a military man, that Lord Byng was too old for the post, and that, as a member of the House of Lords, he could personally defend his policy in Parliament.

As soon as the Labor government came into office, Lord Byng thought it incumbent on him to offer his resignation in view of Labor's past attacks upon him.

The Daily Express will say tomorrow that the MacDonald Cabinet has informed Lord Byng that it has no desire to establish the precedent that a change of government should involve a change in the police executive, and that it has every confidence in his ability to complete his great task of reorganizing the London police.

9 DEAD, 1 MISSING IS TOLL OF WRECK

No Trace of Miss Carlie of New York Is Found After Colorado Train Accident.

SUNKEN PULLMAN EXPLORED

Bodies of Victims Were Carried Into Fields by Flood That Washed Away Bridge.

STRATTON, Col., July 19 (AP).—After more than thirty-six hours spent in searching wreckage, railroad officials announced late today that the death toll in the wreck of the Colorado Express, a westbound Chicago, Rock Island & Pacific train, near Stratton yesterday was nine dead and one missing. Service over the line was expected to be resumed late tonight.

A Pullman, which plunged from a weakened bridge into a creek, swollen to flood stage by a cloudburst, was thoroughly explored and all bodies removed. Other bodies were found in fields some distance from the wreck, where they had been carried by the high water.

An officially announced list of dead follows:

Mrs. MARY MacDONALD, West Palm Beach, Fla.

GEORGE F. CARLIE, New York.

Mrs. GEORGE F. CARLIE, New York.

Mrs. BENJAMIN LEWIS, Memphis, Tenn.

HENRY LEWIS, her son, 11 years old, Memphis, Tenn.

Mrs. JENNIE FOLTZ, Memphis, Tenn.

T. E. JOHNSON, Birmingham, Ala.

Two negro porters, unidentified.

Miss Julia Carlie, daughter of Mr. and Mrs. George F. Carlie, was reported with her parents on the train, but no trace had been found of her late today, and she was listed by the railroad as missing.

An inquest probably will be opened tomorrow at Burlington, Col., county seat.

Some Escape by Chance.

DENVER, July 19 (AP).—Screams of a child, a pair of yellow shoes and a change of berths were factors in saving the lives of six persons in the wreck of the Chicago, Rock Island & Pacific passenger train near Stratton yesterday.

Mary Margaret Waddle, 6, cried out in alarm when water swirled about her, waking her parents and a sister, and they all reached safety from their coach, which was on one side of the creek bed, and half out of the creek into which part of the train plunged. The Waddles are from Kansas City.

Mrs. L. J. Baker of Herington, Kan., had been assigned a berth in a car, but later was notified by the Pullman conductor she had to move two cars back in the train. The berth she originally occupied was one that was submerged.

On his way forward to visit a porter in the Cape Porpoise, the car that was completely submerged, Garland Edwards of Chicago stopped. His attention was caught by a pair of brilliant yellow shoes. Between the shoes and the Cape Porpoise were two coaches. Edwards gave up his design to visit and took the shoes back to shine them. The train was wrecked and he was safe in a coach, two back of the submerged one.

Former Cripple Becomes Nurse.

One of the heroines of the wreck was Maude Taylor, 14, of Mount Harris, Col. A cripple for many years, Maude was on her way home from the Shriners' Hospital for Crippled Children at Minneapolis, where she had become able to walk. Her long period in hospitals had served her well—she was able to "play nurse." She was one of the first dressed and out, lending a helping hand where she could.

To Mrs. A. Kampf of New York, mother of H. Kampf of Denver, the wreck seemed "like a horrible dream," she said. She was uninjured.

Misses Elizabeth Burke of West Depere and Dorothy Blaisey of Green Bay, Wis., praised the bravery of their fellow-passengers. Though fatigued and shaken by their own work and experiences, they refused to glorify themselves, but commented on the calm way every one else acted.

JAMES REACHES CRISTOBAL.

Representative Will Inspect Canal Zone Military Activities.

Special Cable to THE NEW YORK TIMES.

BALBOA, July 19.—Representative W. Frank James of Michigan of the Military Committee, and Representative Will R. Wood of Indiana, of the Appropriations Committee, arrived at Cristobal today aboard the army transport Cambral from Porto Rico.

Mr. James, known as the "Flying Congressman," flew from Washington, via Cuba, to Porto Rico, in an army plane piloted by Captain J. A. Ingec. He flew in an army plane from France Field across the isthmus.

Mr. James's mission is to inspect army activities here, particularly housing, the construction of a new air station at Allbrook Field and the air defenses of the canal.

Major Gen. R. L. Carmichael, chief of the Finance Division; Brig. Gen. W. S. Wood, Assistant Quartermaster General, and Colonel Aubrey Lippincott also arrived on the Cambral. Generals Carmichael and Wood are on a tour of inspection and Colonel Lippincott will report to Major Gen. Malin Craig for assignment as Chief of Staff of the Panama Canal Department, having been transferred from the command of the Thirteenth Cavalry, Fort Riley, Kansas.

JOB-HUNTERS HUNT MORROW

Scores Besiege Him for Work on Land He Does Not Own.

MEXICO CITY, July 19 (AP).—Published reports in Mexican and United States newspapers that Ambassador Morrow was acquiring vast land and water properties in Mexico have brought a flood of applications from people who want to work for him. The job hunters list as their qualifications the ability to milk cows and to manage large haciendas.

The communications have occasioned considerable surprise at the embassy, where it was stated the Ambassador owned less than an acre of land in Mexico, that being the plot on which his country home at Cuernavaca is located and which cost him $6,000. As for buying waterfalls on behalf of the General Electric Company, it was said the nearest thing to water power he owned in Mexico was the swimming pool in the back yard of the Cuernavaca place.

It was explained also that the Ambassador, upon accepting his post in Mexico City, disposed of all interest in those doing business in Mexico so as to be free from associations which might throw suspicion upon his conduct as Ambassador.

HOYT FORCED DOWN ON FLIGHT TO NOME

Headwinds Exhaust Fuel, and Army Aviator Lands at Vanderhoof, B. C.

1,500 MILES FROM GOAL

Telegram to Mitchel Field Says He Had to Turn Back at Hazelton.

TO RESUME TRIP TODAY

He Averaged 140 Miles an Hour on First Two Hops, Which Brought Him to Edmonton.

Captain Ross G. Hoyt, who started Thursday from Mitchel Field in a Curtiss Hawk in an attempt to reach Nome, Alaska, 4,240 miles away, in five gigantic hops, was forced down yesterday afternoon at Vanderhoof, British Columbia, more than 1,500 miles short of his goal.

In a telegram to Mitchel Field sent from Vanderhoof at 3 o'clock (Eastern Standard Time) yesterday afternoon, Captain Hoyt said:

"Forced to land at Vanderhoof, British Columbia. Diminishing fuel supply owing to increased gasoline consumption caused by heavy head winds. Had proceeded as far as Hazelton en route to Whitehorse (Yukon) when forced to return. Will refuel and leave here tomorrow at dawn for Nome."

Yesterday morning Captain Hoyt wired to Captain Walter Bender at Mitchel Field from Edmonton, Alberta, 2,125 miles from New York, that he was taking off for Whitehorse, Yukon, a jump of 1,090 miles, which would bring him within 1,025 miles of Nome. He expected to be in Nome by 1 o'clock this morning (Eastern Standard Time) and after a short rest he had hoped to start immediately on his return flight to Mitchel Field, completing the round trip by tomorrow afternoon in a little more than seventy-two hours.

He arrived at Edmonton at 5:45 A. M., Eastern Standard Time, fifteen minutes ahead of schedule, and took off again 1 hour and 7 minutes later. He made the first leg of his flight in 7 hours and 20 minutes and the next hop of 1,100 miles in 7 hours and 32 minutes, an average speed of a little more than 140 miles an hour.

Vanderhoof is less than half way between Edmonton and Whitehorse, and when Captain Hoyt starts this morning he will still have more than 1,500 miles to go before he reaches Nome.

Whether or not he will attempt to make up some of the time lost due to the head winds with which he met army officers here did not know. The plane has a top speed of 180 miles an hour but it is not believed that Captain Hoyt will push his engine to the limit, saving it rather for the long flight back to Mitchel Field.

Its total gasoline capacity is 258 gallons, enough at cruising speeds for nearly 1,400 miles, but the consumption climbs rapidly in maintaining speed against head winds and this condition was enough to make a landing advisable although Vanderhoof was not planned as a stop on the schedule of the flight.

JAPAN DISCUSSES NAVY CUT.

Cabinet Agrees on Four Main Points for Conference.

TOKIO, July 19 (AP).—The Cabinet today heard and discussed a report by Baron Kijuro Shidehara, Foreign Minister, on progress toward limitation of armaments.

It was authoritatively understood that four main points of Japanese policy had been agreed upon.

The first was that Japan was quite willing to participate in a disarmament conference seeking positive reduction in armaments and not merely limitations. Second, that Japan is willing that the agenda and other preliminary details be decided by Anglo-American discussions. Third, that Japan does not wish to act as host to the conference. Fourth, Japan will support the simplest form of naval yardstick suggested.

The Japanese Government is convinced that Ambassadors Matsudaira and Debuchi, at London and Washington, have been made aware of all Anglo-American disarmament developments and is satisfied to have the early stages of the discussions continue along the present lines.

Public Notices

Daily $1.00 an agate line
Sunday $1.15

The New York Times maintains a complete record of all missing persons sought through this column. Address inquiries Public Notice Department, The New York Times.

ELIZABETH—MOTHER VERY ILL; COMmunicate at once. Father, J. A. B.

H. W. R. WILL COME TO A.; SAY WHERE. Mother.

EDITH D.—AM VERY SICK. DO THE same for me as I did for you. (Brother) MOE.

MAN MAKING AUTO CAMPING TRIP; room for gentleman. Call Bensonhurst 1747 Sunday, 9 to 10.

THE PARTNERSHIP OF KREUSLER & Simpson, 501 7th Av., has been dissolved June 20, 1929. Business will be continued hereafter by O. W. Simpson.

R. R.—COMMUNICATE WITH FURST, Schwartz & Schwager, attorneys, 215 Montague St., Brooklyn, regarding your letter to National Title Company.

HARRY SCHULDINGER SELLING STORE located at 37 Maine St., Woodbridge, N. J. Creditors please present bills to Louis Berkowitz, attorney, 305 Broadway, N. Y., before July 24.

HANNAH AND SAMUEL SEIDAR HAVE purchased cigar stand-cashiery store from Mary and Patrick McGivney, located 35 Main St., Yonkers, and will not be responsible for debts prior to July 23.

TO WHOM IT MAY CONCERN—THE undersigned beg to announce the dissolution of the copartnership heretofore conducted by them under the name of H. Gelfond & Co., 250 West 30th St.

HARRY GELFOND,
IRVING LEIBMAN.

The New York Times offers a reward of $100 for information leading to the arrest and conviction of any one who has inserted a fraudulent advertisement in its columns.

Official Photograph, U. S. Army Air Corps.

ARMY PLANE FORCED DOWN BY FUEL EXHAUSTION ON FLIGHT TO NOME.

Captain Ross G. Hoyt and His Curtiss Hawk, Which Had Averaged 140 Miles an Hour When Head Winds Forced Him to Land Yesterday at Vanderhoof, B. C., on His Trip From Mitchel Field to Alaska.

REACHES TACOMA FOR TOKIO FLIGHT

Lieutenant Bromley Flies Along Coast From Los Angeles in Swift Hop.

GETS CHEERS OF THRONG

Governor and Mayor Greet Pilot for Whose Plane City Is Sponsor in Pacific Crossing.

Special to The New York Times.

TACOMA, Wash., July 19.—In one hop along the Pacific Coast from Los Angeles, Lieutenant Harold Bromley placed his Lockheed monoplane on the line here late this afternoon, in preparation for a start across the Pacific to Tokio.

About 10,000 persons, including Governor Roland H. Hartley and Mayor W. E. Nebegin of Tacoma, were on the field when the orange-colored, low-winged ship appeared over the southern horizon at 6:26 P. M. Four minutes later Bromley, after circling the field once and looking over the new 6,000-foot runway, set his big craft down gently.

With the cheers of his fellow townsmen rising above the roar of the motor, he taxied slowly toward the reception committee and climbed from the cockpit crowded with instruments. Browley appeared exhausted after his flight of 1,070 miles.

"The first thing I want is a bath, then something to eat and a chance to sleep," he said. "I was up all last night tuning up the ship."

When he would hop off for Tokio was a problematical he said. The start depends entirely upon weather conditions and final adjustments to be made to the plane.

Flight a Community Enterprise.

The reception today was much like that for a conquering hero instead of for a man about to set out to win world fame or die in the attempt. But there is a reason. To Tacomans Bromley already is a hero for he plans tot emblazon not so much his own name as that of the city which is sponsoring him. The flight is a community enterprise and there is not a cent of prize money posted.

Tacoma's new airport, just completed, was constructed especially for this flight and the citizens placed themselves under a $800,000 bond issue to do it.

Evidence of the interest that has been stirred throughout the Pacific Northwest was found in the nine planes which brought loads of passengers to the airport to greet Lieutenant Bromley. Among these was one from the Gorst Air Lines of Seattle, bearing a letter of good wishes from the Mayor of Tacoma's traditional rival.

Don Monroe, pilot on the shortest over-water line in the world, Gorst's Seattle-Bremerton Air Ferry, handed the message to the man who plans the world's longest over-water hop.

May Take Off on Monday.

Lieutenant Bromley, 30 years old and a graduate of the School of Aeronautics at Oxford, England, has been in the commercial flying business in Tacoma for two years. During the World War he served in the trenches with the Canadian Army, later taking a technical course in aviation at Hastings, England.

His wife, Margaret, and 6-year-old son, Donald, who were with him while the California tests for the present flight were being made, have gone to Clinton, Iowa.

The consensus among bakers of the flight was that a take-off probably would be made at dawn Monday, weather permitting. The plane, powered by a single 450-horsepower wasp motor, will carry 900 gallons of gasoline. It is equipped with a five-watt radio set, operating on 36.18 meters, with a range of 700 miles. The call leters are KIK.

LOS ANGELES, July 18 (AP).—Before leaving here for Tacoma today Lieutenant Bromley said:

"For two years I have had a desire to prove to the world the Pacific can be conquered in a single-motored ship by a lone pilot. I plan to reach Japan in thirty-three hours."

The City of Tacoma will carry 904 gallons of gasoline on the take-off for Japan. Bromley anticipates the fuel supply sufficient to carry him from 500 to 1,000 miles beyond Tokio.

PLAN TO SELL RARE DUERER

Czechoslovak Monks See Need Under Land Reform Scheme.

Special Cable to THE NEW YORK TIMES.

PRAGUE, July 19.—The Strakoff Monastery, possessor what is perhaps Albrecht Duerer's finest picture, "The Feast of the Rosary," has started negotiations with the Land Reform Office in connection with the proposed sale of the picture.

The monastery states its desire to sell is due to the threatened loss of its property under the land reform scheme and it hoped the proposal to sell the most famous Duerer belonging to Czechoslovakia may win consideration in the land reform scheme where monastery estates are concerned.

Ohio Slayer Is Executed.

COLUMBUS, Ohio, July 19 (AP).—Rodney Ford of Cincinnati, Ohio, condemned slayer of Marshal Peter Dumele of North College Hill, was executed in Ohio Penitentiary tonight. He went to the electric chair at 8:37 and was pronounced dead three minutes later.

Flames Wipe Out Pest Section of Old Angora; Kemal Directs Firemen Who Save New Town

By The Associated Press.

CONSTANTINOPLE, July 19.—A strong wind and a cigarette, carelessly thrown into a lime depot, completely wiped out today the old and unsavory quarter of Angora, capital of the new Turkey, known as the fish bazaar. It accomplished in eight hours what officials have been struggling with for years.

Beginning at 1 A. M., 500 ramshackle wooden houses, shops and ancient bazaar booths, one hotel, three khans and one mosque were leveled by the conflagration. The whole Angora plain was lighted up, bringing distant villagers and the population of the capital to the scene.

The most serious aspect, aside from individual losses, was the fact that this district housed all butcher shops and vegetable markets, causing a temporary food shortage.

Ghazi Mustapha Kemal, President of the Republic, sped by automobile from his residence in Tchankaya, newest section of Angora, and reached the fire at 3 A. M., to remain in personal direction of the firemen, policemen and soldiers for six hours.

Cabinet Ministers, deputies and other high officials labored with common citizens to prevent extension of the flames which threatened the City Hall and new Postoffice.

The catastrophe left nearly 2,000 persons homeless. The material loss has not been estimated. One person was burned alive and search was under way tonight for other bodies believed to be in the smoking ruins.

When Mustapha Kemal Pasha, now President of the Republic of Turkey, began to gather his progressive Turks at Angora, 220 miles southeast of Constantinople, early in 1918, the city was then chiefly notable for having been founded by Midas in the fourth century B. C., for being the site of the defeat of the Sultan Bajazet by Tamerlane in 1402, and for its breed of goats. From a population fluctuating between 200,000 and 150,000 through the ages, according to war and commerce, the city then contained about 30,000, concentrated in the flat valley which had once been the market place of the ancient city.

LIQUOR SHIP'S CREW IS KEPT IN CUSTODY

Held for Immigration Inquiry After Providing Bail on Dry Law and Tariff Charges.

Special to The New York Times.

ATLANTIC CITY, N. J., July 19.—The auxiliary sloop Malbo of Halifax, together with her officers and crew of nine, left the inlet this afternoon for Philadelphia in the custody of customs and immigration officials. The Malbo, valued at $30,000, was seized Wednesday evening by the Coast Guard in Little Egg Harbor with 1,000 cases of liquor in her hold.

The officers and crew were arraigned today before United States Commissioner Herbert Voorhees on charges of violations of the prohibition and tariff acts. Captain Paul A. Meisner of Halifax and all of the men under his command are Canadians, and although bail was furnished after the hearing, they are being held pending determination of their immigration status.

Captain Meisner was held under $10,000 bail and his mate, Charles A. Awalt, under $5,000. Both sums were furnished by Jacob Blum, 46 North Maryland Avenue, this city, a member of the Atlantic County Board of Freeholders. Blum withdrew later and a surety company furnished the bonds for the two. Bail for Fred Anderson, engineer, was fixed at $3,000, and for Stephen Clewett, John Fox, Fred White, Robert Edwards, John Beck and John Hatch at $1,500 each.

When the men were arraigned Louis Halle, a New York attorney, entered a plea of not guilty, but after Luther Sterner, special treasury agent, produced two bottles of French champagne, Halle said that the men would waive a hearing. He protested that access to his clients had been refused and that he had been unable to discuss the charges with them. He declared that he had been retained by W. S. McDonald, Ltd., of Halifax, owner of the Malbo, to represent their interests.

After the hearing Meisner and his men were turned over to John Wagner, United States Immigration Inspector from the Gloucester station, for questioning. It is expected that Washington will be asked to rule on their status. Wagner said that a charge of illegal entry would probably be made against the men.

RAID TEN SPEAKEASIES.

Police Visit Midtown Resorts and Make Thirteen Arrests.

Inspector Patrick McCormick's staff of detectives working in the Third Inspection District, which he only recently took over in the Whalen shake-up, toured the streets off Broadway in the theatrical district early this morning in a series of liquor raids. They raided ten minor speakeasies and made thirteen arrests.

Those arrested were bartenders or waiters. They were booked, eleven at the West Forty-seventh Street station, two at the West Thirtieth Street station, on charges of possession of liquor. All of them obtained bail and were released. In each case the detectives seized a small quantity of liquor as evidence.

The two men taken to the West Thirtieth Street station were Michael Ryan, picked up in 265 West Nineteenth Street, and Joseph Daly, at 135 West Nineteenth Street.

Those taken to the West Forty-seventh Street station, and the places they were taken from, were as follows: Joseph Ryan and William Jacklitz from 304 West Forty-fifth Street; Williams Reynolds from 8 West Fifty-second Street; Harry Conway and Fred Wallace from 156 West Fifty-fourth Street; William Edwards from 138 West Forty-sixth Street; John Dugan from 113 West Forty-seventh Street; Edward Thompson from 112 West Forty-fourth Street; Frank McManus and John McGurk from the ground floor of 71 West Fiftieth Street; and Joseph Cohen from the third floor of the same building.

DENIES WHALEN PLANS TO QUIT POLICE FORCE

Wanamaker Head Says Visit of Commissioner Was Purely Social.

Special to The New York Times.

PHILADELPHIA, July 19.—William L. Nevin, head of the Wanamaker stores, declared today that reports of the probable resignation of Police Commissioner Whalen of New York to permit his return to the executive force of Wanamaker's are unfounded. Mr. Nevin said that the visit of Commissioner Whalen to Philadelphia yesterday was simply social and that there was no discussion of his resuming his former association with the department store at this time.

"Commissioner Whalen was in Philadelphia yesterday on a visit that was more social than anything," Mr. Nevin said. "Any reports that he will quit his direction of the New York Police Department to rejoin Wanamaker's at this time are without basis of fact. The early return of Mr. Whalen to the store executive force is not contemplated by him as far as I know."

H. S. FIRESTONE SR. ILL.

Akron Rubber Manufacturer Has Attack of Pneumonia.

AKRON, Ohio, July 19 (AP).—Harvey S. Firestone Sr., the Akron rubber manufacturer, is suffering with a light attack of pneumonia at his home, it has been learned.

Two physicians were called to his bedside, but the family said his condition was not regarded as serious.

MICHIGAN WIDOW, 75, KILLED AS 'WITCH'

Kalamazoo Taxi Driver Says She Cast Evil Spell Over His Family.

BODY PLACED IN CISTERN

"Hex" Victim Had Been Friend and Neighbor of Slayer's Family for 20 Years.

Special to The New York Times.

KALAMAZOO, Mich., July 19.—Because he believed Mrs. Etta L. Fairchild, 75-year-old widow of a Kalamazoo merchant, to be a witch, Eugene Burgess, a taxi driver, invited the aged woman to dinner at his home here, struck her dead while she was seated at the table and, with his wife's aid, threw the body wrapped in an old blanket into the cistern at the rear of his home.

Mrs. Fairchild had "cast an evil mental influence over the family," Burgess told the police today when he confessed the slaying.

"She could kill people through her mental processes," Burgess said, "and she had caused my daughter, Eugenia, to become ill."

The entire Burgess family, including Eugenia, aged 17, and her brother, Burnett, 27 years old, are in the Kalamazoo County jail.

"Mrs. Fairchild has caused the death of hundreds of people," Burgess told the officers. "She killed my father and mother. She killed Mrs. Irene Loveland, who was a Christian Science practitioner. It was through her evil mental influence that many people were made ill.

"I have done the right thing," Burgess cried. "That woman could make you have any kind of disease. I stagger lots of times, and there are times when I can't see. I have aches and pains in my head and arms and I have trouble breathing. She's to blame for it all. If you men felt like me you wouldn't blame me. I know you wouldn't feel sorry. It was either Mrs. Fairchild's life or the lives of my family."

Information had been given to Prosecutor Paul Tedrow that "there might have been a murder" at the Burgess home. While the alarm was first believed to be a hoax, Sheriffs' deputies and police officers visited the house and roused the occupants. The police asked for Mrs. Fairchild and were told that she was not there. Because of blood spots on the walls and a rug, the police questioned Burgess and his wife. Mrs. Burgess told them at the outset of the inquiry that they could find Mrs. Fairchild's body in the cistern.

Firemen were called and the cistern was pumped out. The body weighted with concrete blocks, was taken out.

The Burgesses and the Fairchilds had been neighbors for more than twenty years. Both families were Christian Scientists. When the Burgesses joined a new cult the families disagreed, but the differences had been patched up.

GOVERNMENT OPENS ICE BOX INQUIRY

Officials Urge Use of "Warning Agents" to Guard Against Dangers.

CHICAGO TO EXPERIMENT

Health Officers There Will Try Chemical Mixture Expected to Notify of Peril.

WASHINGTON, July 19 (AP).—Four government agencies will cooperate in an exhaustive investigation of health hazards resulting from the use of refrigerants in mechanical ice boxes for domestic and industrial plants.

Declaring the lack of safeguards against toxic gases presented a national problem, Surgeon Gen. Cumming announced today he would call together early next week representatives of the Public Health Service, the Bureau of Mines, the Chemical Warfare Service and the Bureau of Standards. They will determine procedure in the investigation, he said, and will cooperate in remedying the situation.

He feels confident that one result of the study will be determination of safeguards to be adopted immediately by manufacturers. It also may lead, he suggested, to municipal regulations.

A report of a preliminary investigation made public by the Public Health Service urged the use of "chemical warning agents" where toxic gases are employed. These agents, it was explained, are gases which have a slightly irritating odor, or carry other means of warning the victim of escaping refrigerating gas.

Embodying the conclusions of Dr. R. R. Sayers, who is connected with the Public Health Service and the Bureau of Mines, the report said that at least two and possibly four gases now in common use in cooling plants for homes and industries are poisonous and possess so little warning properties they offer serious danger of "involuntary exposure," the victim being rendered helpless before realizing the gas has been escaping.

Dr. Cumming's announcement was in accord with a suggestion made by Assistant Secretary Klein of the Commerce Department to the Secretary of the Treasury that the four agencies confer on methods through which the government might assist in averting danger.

Public health officials said that numerous requests for investigation have been received since several deaths in Chicago were attributed to gases escaping from cooling plants. They pointed out, however, that they had the subject under consideration some time previously.

Chicago to Try Warning Agent.

Special to The New York Times.

CHICAGO, July 19.—Experiments with a new chemical mixture which is expected to supplant methyl chloride as a cooling agent in artificial refrigerators will be made tomorrow under the direction of Health Commissioner Kegel to determine whether or not the new refrigerant is sufficiently odorous and irritating to warn of its presence in a room. If the tests bear out the predictions of those working with it, it is planned to use the new concoction in refrigerators which formerly contained methyl chloride.

The new gas was evolved from a blending of three refrigerating gases by Dr. Kegel as a solution of the problem of checking the number of fatalities from the fumes of poisonous refrigerants. In the new formula are methyl chloride, which, because of its lack of odor and irritating qualities, failed to warn its victims; marcaptan, a gas with a distinct odor and sulphur, an irritant.

"The odoriferous qualities of the marcaptan and the irritating qualities of sulphur will act as a safeguard against the harmful effects of methyl chloride," said Dr. Kegel. "The solution was accepted after forty others had been thoroughly tested."

As the result of alleged refrigerating gas deaths that occurred in the Lincoln Apartments last Fall, a suit for $10,000 damages was filed in the Superior Court today by the Union Trust Company, as the administrator of the estate of Alma Leo, one of the deceased. The Roessler & Hasslacher Chemical Company, the Reliance Ice Machine Company and the owners of the building are made defendants.

SIMPSON TAUNTS ABELL.

Indicates New Jersey Senator Is Against Wise Act Change.

Special to The New York Times.

TRENTON, N. J., July 19.—"Twaddle, mixed with personal abuse," was the characterization given today by Senator Alexander Simpson of Hudson County to the declaration a few days ago by Senator Frank D. Abell of Morris County that the former was seeking to monopolize the spotlight by his criticism of the Republican majority in the Legislature in take prompt action on the Wise act.

The Governor is said to be seeking assurances from the legislators that they will be on hand during the last week in July, and it these pledges are forthcoming, a date for the special session will be fixed next Monday or Tuesday.

"Senator Abell is one of four Senators who on July 2 at an opera bouffe session of the Legislature voted against the repeal of the Wise act," said Senator Simpson. "This proposed repeal was beaten with the aid of Senator Abell's vote.

"The Senator echoes the Governor and says that it is improbable that a quorum for a special session could be obtained. This is, as the President of the Senate Tuesday publicly characterized it 'hooey.' It is the alibi of those who do not wish to see the public service and other utility companies deprived of the cornucopia of good things which the Wise bill contains. It can thus be seen that Senator Abell's criticism of my nudging his Excellency for a special session could hardly be classed as disinterested. He evidently does not want the Wise bill changed."

SEE HUGE WATERSPOUT.

Fishermen Watch Column Reaching Up to Cloud in Chesapeake Bay.

NOFOLK, Va., July 19 (AP).—Three Hampton men tonight told of watching this afternoon a ahuge waterspout pass within a quarter of a mile of a launch, anchored off Buckroe Beach, and speed several miles up Chesapeake Bay before it broke. The great column of water extended from the surface of the bay upward in an inky blue cloud.

Marvin Cooke, one of the three, who were fishing offshore, said the water seemed to be coming down one side of the cone-shaped spout, while the vortex on the surface appeared to extend the distance of an ordinary city block. Low-hanging clouds made it appear as if the great, swirling mass of water extended from the surface of the bay to the sky.

The spout, formed east of Thimble Shoal Light between Old Point Comford and Buckroe Beach, and sped swiftly northeastward past Thimble Shoals before it broke, they said.

Major R. P. Glassburn, executive officer of the Fortress Monroe Reserve Officers' Training Camp, was one of several persons at the camp who saw the phenomenon. He said the spout appeared to reach a height of 1,000 feet.

ORGANIZING A NEW BANK.

Emil Kiss to Convert His House Into State Institution.

Emil Kiss, who for twenty-nine years has conducted a banking business in New York, is organizing the Harbor State Bank, converting his business into a State institution.

The new bank will begin business in a short time in the Bible House, Fourth Avenue at Ninth Street, starting with a capital and surplus of $500,000.

The officers and directors of the bank are: Emil Kiss, president; Henry Z. Kressler, vice president; Gustave Hartmann and Albert B. Bauer, assistant vice presidents, and William Albath, assistant cashier and and controller. The directors are: H. O. Boehme, Clarke G. Dailey, Gilbert Darlington, Emery de Josika-Hercseg, Edmund J. Horwath, Herbert B. Keen, Emil Kiss, L. D. Newberg, Emery Roth, Theo E. Schulte and E. M. Sperling.

DEATH TOLL REACHES 7 IN ALUMINUM BLAST

Twelve Others Hurt in Explosion at Logan's Ferry (Pa.) Plant —Inquiry Started.

Special to The New York Times.

PITTSBURGH, Pa., July 19.—With seven workmen dead today and two more believed dying as a result of the blast which last night wrecked a section of the Logan's Ferry aluminum powdering plant of the Aluminum Company of America, three investigations were being conducted to place responsibility for the disaster.

William J. McGregor, coroner, and his staff, United States Bureau of Mines experts and company officials and technicians were at the scene attempting to learn what caused the explosion of aluminum dust at the plant. It was agreed by the investigators that the explosion was caused by the firing of the dust.

The dust is thrown off in the process of powdering aluminum for use as a base for paint and ink. It is known commercially as bronze powder. Many precautions are taken to avoid explosions, which could have been caused by any sort of spark or flame, company officials stated.

The dead are:

JOSEPH I. BAUSTEINBAUGH, 53, of New Kensington, night superintendent of the powder house.
ANDREW KUTZMAN, 60, laborer, of East Kensington.
JOSEPH LARIOS of Arnold.
MICHAEL HAZIMANOLIS of New Kensington.
B. LOPES of New Kensington.
G. ALLARDO of New Kensington.
G. GUISANTI of Arnold.

Of the twelve or more injured, six were in the New Kensington Hospital today.

Company officials stated their investigation, thus far incomplete, indicated that the blast originated in a mixing machine in one of the grinding rooms of the plant.

PLEADS IN KILLING OF BOY.

Paterson Lad Denies He Hit First Blow in Fight Over Wrist Watch.

Special to The New York Times.

PATERSON, N. J., July 19.—Louis Torzella, 15 years old, entered a plea of not guilty today before Judge William B. Harley to an indictment for murder, resulting from the death on July 4 of John J. Nolan, 14 years old, in a fight for possession of the latter's wrist watch.

Assemblyman Benjamin L. Stein, who represented the boy, told Assistant Prosecutor Alex Moskowitz that the plea may be changed to non vult when the case comes up for trial on Aug. 5. In a statement through his counsel today, Torzella denied that he struck the first blow.

"I went over to say 'hello' to him," Torzella said, referring to Nolan. "I asked him what time it was, as I intended to go swimming up at West Paterson and for the first time, I saw his wrist watch. As I asked him that question, I picked up his hand to see the time. I had often fooled with him. He pulled his hand away and slapped me with the other hand. I hit him back with my right and left. Then he fell down."

Torzella and three of his companions are being detained at the Passaic County jail, Paterson.

HOTEL
Martha Washington
29 E. 29th St.-30 E. 30th St.
Exclusively for Women

Rooms with	Single	Double
Running Water	$2.00	$3.00
Rooms with Private Bath	3.00	4.00

WEEKLY RATES
From $12.00 and $15.00 with Running Water
From $18.00 and $21.00 with Private Bath
Telephone ASHland 3200

CHICKEN A LA KING
Has a new zest when seasoned with
LEA & PERRINS' SAUCE

SPEED TO EUROPE
IN FIVE DAYS ON LLOYD'S
NEW, SENSATIONAL LINER
BREMEN
FIRST SAILING...JULY 27
TO CHERBOURG-SOUTHAMPTON-BREMEN
NORTH GERMAN LLOYD
LLOYD TRAVELERS' CHECKS GOOD EVERYWHERE
57 BROADWAY, NEW YORK, OR YOUR LOCAL AGENT

"A Great American Experiment In Visual Education"—

WALDEMAR KAEMPFFERT, director, thus describes Chicago's new museum of Science and Industry now being erected in Jackson Park, Chicago, through the imagination and generosity of Julius Rosenwald. Working models of machines and inventions tracing the technical ascent of man through five centuries of civilization's progress will occupy 40,000 square feet of floor area in the building, which will be an exact reproduction in stone of the old Fine Arts Building.

An Article in
The New York Times
TOMORROW

WHALEN WARNS ALL TO SHUN NIGHT CLUBS

Continued from Page 1, Column 4

"emptied his gun into him." Peter Cassidy, who is free in $10,000 bail, was wounded in the affray. Before police entered the resort Diamond, Cohen and Green had fled. Diamond and Green left town that night with money they are said to have borrowed from a notorious underworld character, but due to "the splendid work of the detectives" they were identified and "strong murder case built up against them."

Among the witnesses rounded up by the police—some of them eyewitnesses—were the slain man's brother, Peter, who lives with his mother at 458 West Twenty-fifth Street; Tony Merola, a waiter, of 340 West Fifty-seventh Street; Frances Smith, 114 West 135th Street, an entertainer, and Kitty Delaine, 337 West Fifty-fifth Street, the cigarette girl in Diamond's club. All were held in bail by Judge Donnellan in General Sessions.

Diamond Often Arrested.

Diamond has been a problem for the police since 1914, when he was first arrested. Then he spent a short time in the City Reformatory for burglary. It was the only time the police were able to make anything stick on him. Since that time they have arrested him eleven times for assault, larceny, burglary, and even homicide, only to have him wriggle through their fingers. How many times he has been questioned in connection with murders and other crimes no one at headquarters would undertake to say.

Questioned in Rothstein Murder.

Diamond's most recent visit to headquarters was in connection with the murder of Arnold Rothstein, the gambler, who was shot in the Park Central Hotel last Nov. 4 and died a day later without naming his assassin. Diamond was known to have been an associate of Rothstein and police lost no time in looking him up. He satisfied them that he had nothing to do with the gambler's murder and they let him go.

Beginning as a burglar, Diamond, who was known as a "tough mug" who was afraid of nothing, switched to other operations after his "bit" in jail. Police suspected him of being responsible for the truck robberies which were prevalent in the administration of Police Commissioners Enright and McLaughlin. They questioned Legs about it, but had to let him go.

For a while he was bodyguard for Little Augie. He was wounded severely the night the east side gang chieftain was shot down in the street and killed. When the police questioned him, Diamond knew nothing about the shooting. He couldn't even guess why any one should want to shoot him or Little Augie. When police hammered at him during his long convalescence and incarceration at Bellevue, Diamond buried his nose in adventure stories and waved away with expressions of annoyance at the interruptions. More recently, according to Mr. Whalen, Diamond had discovered there was bigger money to be made, and with greater safety too, in the night club racket. For a gangster with his reputation it wasn't always necessary to put up any cash to be declared in on a well-paying club.

Diamond's brother, Edward, fighting against tuberculosis, is running a cabaret in Denver. Telegrams were sent to the Denver police several days ago asking them to watch for "Legs," although it is thought more probable that he fled to Canada or Cuba.

Entratta, or Green, has a record too, though his career has been less spectacular than Diamond's. He was sentenced to five to fifteen years for burglary in 1923. In four years he was free again, for in 1927 he beat a charge of felonious assault. Two years ago he was accused of homicide, but again he "beat the rap."

BULLET-RIDDLED BODY FOUND IN NEW JERSEY

Fingerprints Identify Victim as New Yorker, Convicted in 1922 as Rum-Runner.

Special to The New York Times.

NEW BRUNSWICK, N. J., July 19.—New York's gangland warfare was believed to have claimed another victim early this morning when the bullet-riddled body of a man identified by fingerprints as William Wolgast of 257 West Forty-fifth Street, New York City, apparently killed by machine-gun fire, was found on the lonely stretch of road known as the Bordentown Turnpike, between Old Bridge and South Amboy.

Three men on their way to work with Louis Russell in his automobile saw the body four feet off the road. The victim's straw hat lay near by. The man was about 30 years old and was well dressed. His blue serge suit bore the name of a New York shop. He had false upper teeth and his lower teeth were gold capped.

Upon the Middlesex County authorities being notified, Coroner Charles E. Darling had the body removed to the morgue here. Nine bullet wounds were reported found in the man's body. It was said several of the bullets had pierced the body.

The autopsy, performed this afternoon by County Physician John L. Suydam, showed it was clearly a case of murder. Only pieces of bullets were recovered, Dr. Suydam said.

Detectives Salvatore Innella and Sylvio Repetto of the New York homicide squad came here this afternoon and obtained fingerprints of the victim.

The county authorities believe the man was killed elsewhere and thrown from an automobile. The fingerprints led to the identification of Wolgast, whose police record showed that he was arrested in New York City in 1922 as a rum-runner. At that time he gave his occupation as a waiter, the authorities said.

In reconstructing the crime this afternoon detectives from the office of Prosecutor John E. Toolan fixed the time of the murder between 1 and 4 A. M.

EDWARD WINGER BURIED.

Detectives Watch Funeral of Man Shot on Rivington Street.

Funeral services were held yesterday from the Hellman undertaking parlor at 251 East Houston Street, for Edward Winger, who died Thursday in Gouverneur Hospital from bullet wounds he received in an assault at Rivington and Norfolk Streets. He was buried in Mount Hebron Cemetery, Flushing.

Twelve automobiles were in the funeral procession. A detail of policemen kept the crowd of sightseers in order, and detectives seeking Winger's murderer mingled with the mourners. The police have learned, it was said at headquarters, that Winger gave his mother $5,000 in June. She went to Carlsbad, Germany, where she was waiting for him to join her in the Fall.

PARIS STILL BLOCKS BAN ON SUBMARINES

MacDonald's Desire to Abolish Them Must Take Account of French Opposition.

PROBLEM HAS MANY SIDES

Abolition of Blockade Should Go With Ending of Submarines, Saturday Review Says.

By EDWIN L. JAMES.

Wireless to THE NEW YORK TIMES.

LONDON, July 19.—It may be expected that in the coming naval negotiations the British will try again to obtain the abolition of the submarine. The First Lord of the Admiralty has stated in the House of Commons that the present government takes the same position as the British took at the Washington conference. When the Earl of Balfour proposed banning the submarine as an instrument of war, the American delegation, headed by Charles Evans Hughes, disregarding the advice of the naval advisers, sided with the English. It will be recalled that the French stood adamant against the abolition of the submarine, and so the British proposal came to nothing.

There seems to be an expectation in London that when the British move once more to do away with a war instrument so dangerous to maritime lines of communication they will again have the support of the United States. Whether this expectation represents the result of any diplomatic exchanges with Washington is not known, but nevertheless the expectation does exist.

Paris Wants Submarines.

Nor is it known whether the British have been exchanging opinions with the French on this subject. While one can conceive the French abandoning the submarine in exchange for some signal naval advantage, certainly every mention of the project has consistently brought from the French the retort that they regard the submarine as a defensive weapon which they wish to retain.

It is worth recalling that in the ill-fated Franco-British naval plan of last year it was suggested that submarines be limited to those of small tonnage and short cruising radius, so that they would remain defensive rather than offensive weapons. The United States has never expressed an official opinion on this proposal. It is evident that while it would limit Japanese and European submarines to a size which could not operate successfully across the Pacific or Atlantic, it would also limit our submarines to a size which would mean that our undersea craft could not cooperate with our battle fleet in a foreign war.

It is easy to foresee that a politically joint suggestion by Great Britain and America, the two greatest sea powers, for the abolition of the submarine might well insure opposition to that suggestion from the minor naval powers, especially from certain Continental powers. It would inevitably be argued that these two nations, able to build expensive ships, were planning to prevent the poorer nations from building the sort of ships they could afford.

British Plan Opposed.

It is certain that such a British proposal would meet much opposition, and it might well be hoped that they will postpone this effort until there has been an agreement on cruiser limitation.

The Saturday Review this week discusses the submarine issue at length. The paper says:

"But let us be honest with ourselves in the matter. There are difficulties before us when we come to advocate the suppression of the submarine as a weapon against neutrals and non-combatants. For starvation can kill as well as drowning, and starvation by blockade is not confined to combatants and belligerents, but it affects women and children, too. There is a difference in law between the two cases, but hardly in morals. If we would press the argument against the submarine as a killer of non-combatants with a perfectly clear conscience, we should also be ready to consent to the abolition of the blockade against any but naval powers.

"We shall be at once countered, at any international conference, on the abolition of the submarine by the question as to whether we are prepared to consent to the abolition of the blockade against civil populations. Because if we are not prepared that there should be a limit beyond which our argument against the submarine on the ground of inhumanity cannot be pressed, our effort for international agreement seems, therefore, doomed to failure. We can have the submarine abolished as a weapon in a commercial blockade, but only at a price which has never been seriously contemplated by us. Let us be either consistent realists or consistent sentimentalists and humanitarians."

It is thus evident that The Saturday Review does not take seriously Premier MacDonald's wish to have an international agreement for the abolition of the blockade.

Hoover Asked About Premier.

WASHINGTON, July 19 (AP).—President Hoover was importuned today in a letter from Representative McClintic, Democrat, of Oklahoma, to make clear the government's attitude with reespect to extending an invitation to Premier MacDonald to visit this country to discuss naval disarmament.

Mr. McClintic, a member of the House Naval Committee, who favors naval limitation, cited published reports that the British Premier would not be formally invited to the United States for a naval conference, "but that he would be advised that should he come, he would be welcome."

Considering that Premier MacDonald made known in England that he intends to visit the United States to try to "iron out some of the difficulties that relate to the naval construction program of the two countries," Mr. McClintic wrote:

"I am wondering if the attitude of our Government, as published by the press, will be construed as a discourtesy by England and other nations interested in the subject." Mr. McClintic contended in his letter that the statement, if permitted to stand, could be construed as a discourtesy. He added that it was sufficient "to destroy much of the good feeling that exists at the present time on the part of the Premier with regard to the United States."

Says Hoover, Not Government, Paid for Building His Camp

Special to The New York Times.

WASHINGTON, July 19.—George Akerson, secretary to the President, today authorized a denial of a printed story that the President's Virginia camp had been built at government expense and that the roads and a bridge leading to the fishing preserve had been constructed by marines.

It was indicated that the entire expense of constructing the camp had been borne by the President. The marines built their own quarters and aided in building the President's camp—that is, in laying it out and putting up the group of shacks.

Mr. Akerson said that the President had actually paid for everything that went into the camp and in doing so had followed a policy pursued by him throughout his public service of paying for personal things unless he considered them in line with his public duties.

It was pointed out that Mr. Hoover had paid his personal expenses on his South American trip.

STORM HITS FRANCE, BUT 12 DIE OF HEAT

Ruined Crops in the Southeast and Much Damage in Paris Result as Drought Ends.

NO RELIEF FOR ENGLAND

Water-Wasters Fined and London Garden Supply Is Cut Off, but Consumption Increases.

Special Cable to THE NEW YORK TIMES.

PARIS, July 19.—After weeks without rain and with a temperature above 90 degrees Fahrenheit the last ten days, France was swept today by a destructive rain and thunderstorm which caused serious damage over the whole Southeastern district from the Alps to Paris.

Instead of breaking the heat wave, as is generally the case under such conditions, the showers only indened the atmosphere with moisture, making the heat so oppressive that in Paris and numerous other centres many were prostrated following the storm and a dozen deaths were reported.

The suburbs of Paris were already beginning to feel the drought seriously, and three suburban towns, Gentilly, Arguell and Montrauge, had been completely without a water supply for three days. Early today the sky was clear and the heat soon brought the mercury over 90.

About 4:30 this afternoon a storm suddenly broke over Paris, drenching the city for more than an hour in an almost tropical deluge. The streets were running sewers, and in several places sewer pipes burst, flooding the surroundings and interrupting street traffic. Water entered the new subway line under construction and caused serious damage. Lightning also did some damage, striking several places in the city.

Crops in the Marne, Loire and Rhône valleys suffered from the violence of the storm, which was accompanied by hail and destructive lightning, causing fires at Le Puy, Valence and Chambéry. A veritable cloudburst flooded a large section near Valence. The streets of Briançon are under water and damage is reported from washouts on roads and railway lines.

London Garden Water Off.

Wireless to THE NEW YORK TIMES.

LONDON, July 19.—The use of a little water and a big sponge instead of baths is recommended for Londoners today by the Metropolitan Water Board, which, on account of the continuance of drought, has stopped the supply of water for gardens and washing automobiles.

There is little prospect of rain and no break in the heat wave. Drastic steps are being taken in many parts of the country to husband drinking supplies and there have been many prosecutions for wasting water. A Sheffield butcher was fined $2 for allowing a hand basin tap to leak, while a truckman at Kendal was fined $5 for washing an automobile with drinking water.

Both in London and Edinburgh last week's appeals to economize on water have had a contrary effect. London's consumption has jumped up by 13,000,000 gallons a day. The level of the Thames above London is now so low that even at high tide sandbanks form islands in the river, which has not been fed by rain for thirteen days.

Violations to Be Prosecuted.

LONDON, July 19 (AP).—Persons violating the Water Board's order on gardens and autos will be prosecuted. It is understood that orders have been issued to stop the fountains which play in Trafalgar Square and in London parks.

Cuban Shortage Grows Worse.

SANTIAGO, Cuba, July 19 (AP).—Gripped by an acute water shortage for the past ten days, this city was today placed under further municipal restrictions and many sections entirely cut off from water. Supplies are now being doled out in limited amounts and for drinking only.

Various sections of the city are only allowed water every six days and for three hours at a time. The Santiago aqueduct, sole source of supply, registered eight centimeters (about 3¼ inch) under sea level this morning. No relief is in sight much before twenty days, when the River Guaninicum will be connected.

All streams except the Guaninicum are dry and work is being rushed day and night to connect it and give the city an abundant supply.

HUNGARY ACTS ON LOAN.

Asks Bids for Discounting Swedish Match Trust Balance.

Special Cable to THE NEW YORK TIMES.

BUDAPEST, July 19.—The government has invited tenders for discounting the balance of the Hungarian loan granted by the Swedish match trust for a match monopoly and amounting to $24,000,000. The Rothschild group in London is stated to have made an offer in connection with which negotiations have been begun by the Minister of Finance.

The Stockholm bankers, Kreuger & Toll, whose head, Ivan Kreuger, is director of the match trust, is also stated to be ready to negotiate for discounting this balance.

FRENCH MAY DROP QUOTA ON OUR FILMS

Negotiations Show That Trend as Informal Memorandum Is Sent to Washington.

FRONTIER TAX TALKED OF

Americans Ready to Meet Competitors by Paying a Heavy Duty on All Features.

By CARLISLE MacDONALD.

Special Cable to THE NEW YORK TIMES.

PARIS, July 19.—There is reason to believe that negotiations, now actively under way, may soon lead to a settlement of the long and tiresome film controversy between the motion picture industries of France and the United States.

"In an informal memorandum, which, it is understood, was sent to Washington several days ago, the French Government suggested that the American film interests resume their normal operations in France pending a further study of the problem by the Superior Film Control Commission. The French are hoping for a response within the next few days and, in the meanwhile, Will Hays and other leaders of the American industry are considering the question of policy involved.

It will be recalled that the American film companies in France practically suspended business several months ago in protest against the proposed imposition of a four-to-one quota for foreign films. Sales for the coming year were halted and French employes, numbering more than 5,000, have been gradually discharged.

Faced with this united position, the French industry has been slowly but surely falling back upon sounder methods of regulating foreign films. It is not unlikely, therefore, that the whole theory of a contigent will be abandoned and a heavy import tax put in its place. The Americans have indicated that they are willing to accept this, and if the solution, now in the air, eventually materializes, it will no doubt consist of a frontier tax on each American feature film brought into France.

Opposition, however, is being voiced by the French exhibitors, who realize that, in the final analysis, they will be forced to bear the burden of the increased duties.

The sum of 20,000 francs, (about $800) per film, has been mentioned as a suitable tax, but the Americans think that this is too heavy and a compromise somewhere between that amount and 10,000 francs is anticipated.

Other suggestions which are being considered include an abandonment of the contingent only for those countries which have no contingent system themselves. This would, of course, be favorable to the United States, since no internal restriction for foreign films is maintained there.

Another proposal would grant to every French producer four import licenses, with which they would be able to bring in four foreign films free of duty. The Americans oppose the latter plan on the ground that the producers would be in a position to sell licenses for less than the amount of the new impor. tax. Furthermore, the producers would be encouraged to embark upon the distribution business themselves, thus cutting in on the American distributers in France.

If the French industry does consent to a frontier tax and an unrestricted market, it would be meeting, in full, the American demands. It is reasonable to suppose, however, that the French will only do this if and when their government agrees to subsidize the French industry through the proposed new frontier tax.

The motion picture companies in France are badly in need of substantial funds and no settlement will be agreeable that does not take this into consideration.

GETS TOURIST COMPLAINTS.

Ontario Premier Will Investigate Charges of Unjust Auto Fines.

TORONTO, July 19 (AP).—Complaints of unfair treatment of automobile tourists by police in Western Ontario will be investigated by Premier G. H. Ferguson.

"Instructions have been issued to all highway officers that courtesy is to be their first consideration," he said, "and if they find some one whose only offense is exceeding the speed limit they have been told to warn him."

The Premier said that roadside collection of fines was improper and that if any officers had improperly imposed a fine and collected money the officer would be dealt with and the fine returned.

Complaints of discrimination against tourists have come both from Americans and Canadians.

Richard Harris, managing secretary of the Detroit Automobile Club, said his organization had sent out circulars warning tourists to avoid Ontario and use the all-American route to the East.

W. G. Robertson, secretary of the Ontario Motor League, asserted the unfair fining of tourists was due to efforts to increase the revenues and enrich the magistrates and constables of the municipalities.

SUES AFTER DEPORTATION.

Canadian Charges New York Central Is Responsible for Injuries.

WINDSOR, Ont., July 19 (Canadian Press).—A $50,000 damage action has been started against the New York Central Railroad by James H. Spooner, 33 years old, who was deported to Canada by United States immigration authorities last Monday after his discharge from a Rochester (N. Y.) hospital.

Spooner said here today he had received serious injuries seven months ago and he charged he had been deported after letting it become known in the hospital that he would expect compensation from the railway. He was arrested at the hospital, he asserted, kept without food for twenty-four hours and dumped off a train at Welland, Ont.

When he was 6 years old Spooner moved with his parents from his birthplace at Dawn, near Toronto, to the United States. He was deported because of illegal entry into the United States, but he contends he should not be held responsible for a migration with his parents when he was only 6 years old. He received all his education in American schools and had earned a living there until seven months ago.

YACHT DIRECTION, WRECKED NEAR GREENLAND.

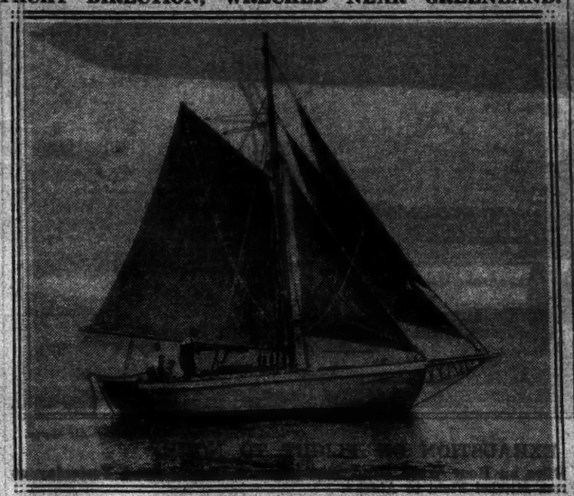

Photo by Norman A. Burke.

The stanch ship was manned by Rockwell Kent, artist; Arthur S. Allen Jr. and Lucian Cary Jr. It left Nyack, N. Y., on May 19 for a three-month cruise to Greenland.

Bachrach Photo.

LUCIAN CARY JR.,
Also of the Direction's Crew.

Times Wide World Photos.

ROCKWELL KENT,
Artist, One of the Direction's Crew.

ALLEN YACHT IS LOST ON GREENLAND ROCKS

Continued from Page 1, Column 2.

all conditions. We have met ice and much fog. We have had days of light air.

"We have had two northeast gales, one of which we fought off Newfoundland, and about which the fishermen are still talking. At one time she was hove down till her starboard light was under water. The other gale, a lesser, colder, rainy one, we made out in a comfortable harbor. The Straits have meant delay and involved danger. I am not returning through them. The tides are strong and tricky.

"We have proved we have a fine boat and the ability to follow our Summer's 'Direction,' and in doing so we have gotten the maximum out of it. We have seen the lonely beauty of large ice at sea; we have met the barren, desolate atmosphere of the hard coastline. It is a man's coast."

Young Allen had made two previous voyages in northern waters, having sailed to Cape Breton Island during the Summers of 1926 and 1928. Last Summer he sailed with one companion, Donald Twine of Yonkers, in a 38-year-old yawl on a 2,400-mile cruise to Bras d'Or Lakes, Cape Breton.

The trip in the 40-foot boat was uneventful, except for continuous bad weather off Cape Breton which kept the two lads going twenty-four hours of the day, standing watches of four hours on and four off. For many days, neither got more than two hours sleep a day.

Young Allen is a student of naval architecture and a junior at Massachusetts Institute of Technology, where he recently won a prize for ship design with the model of a unique yacht hull. He prepared for college at the Scarborough School. He has been sailing ever since he was a very small boy.

His father said yesterday that he and his son had planned to take the Direction on a cruise to the South Sea Islands next year.

Kent Makes One of Party.

The Direction, a staunch cutter-rigged fishing boat 33 feet long, left Petersen's Shipyard at Nyack, N. Y., on May 19 on a proposed three-months trip to Greenland where Rockwell Kent, the artist and amateur explorer, one of her crew of three, planned to give further play to his love of painting the wild and bleak places of the earth. Mr. Kent's companion, besides young Allen, was Lucian Cary Jr., 22 years old, son of the novelist. All three are experienced sailors.

Young Cary was in command of the Direction when she left Nyack for Braddock, N. S., with a substitute crew. He sailed his vessel by way of Provincetown, Mass., and Halifax, N. S., to Braddock, where Mr. Kent and Mr. Allen boarded her.

Young Allen took over the Direction from M. H. Miner, for whom it was designed originally for a trip to the South Seas. For the last two years the building of the vessel had gone forward at Miller's Shipyard in Nyack. Although only 33 feet long, with a 29-foot water line and a beam of 11 feet 8 inches, the Direction was constructed of stout materials. Every plank in her was of one piece from stem to stern. The boat was oak-ribbed, dovetailed and bolted.

Her keel was made from one oak tree—a single piece of solid oak measuring 16 by 14 inches. To this was attached an iron keel weighing 7,000 pounds. Bolts measuring 38 inches in length and 1¼ inches in diameter were used to attach the metal keel to the wooden one.

Hazardous Voyage Planned.

The route which the artist and his companions planned to follow after leaving Baddeck covered a course that cut through the Gulf of St. Lawrence and around Labrador to Hamilton Inlet, where they hoped to visit Sir Wilfred Grenfell, who was interested in their venture.

The most hazardous part of their journey was the crossing of the open sea, with its threat of fierce northern storms and ice, from Hamilton Inlet to Godthaab, Greenland, a small Danish settlement on the south coast of Disco Island, about 100 miles within the Arctic Circle.

Adventurous journeys to the desolate places of the earth are an old story to Mr. Kent, who is 47 years of age. He has been called a painter of the wilderness, and is also an illustrator of great distinction as well as an author and editor.

His travels in search of wild beauty have taken him as far north as Alaska and as far south as Cape Horn.

In the Spring of 1922 he left here as a clerk on a freighter bound for Cape Horn. Arrived at Punta Arenas, in Southern Chile, he decided to make a trip across Tierra del Fuego—a journey that no white man has yet made. With a Norwegian friend, who had been third mate of the freighter that carried him from New York, he started out to cross the Strait of Magellan in a lifeboat on Sept. 25, 1922. When only fifteen miles out of port the frail boat sprang a leak and both men, after bailing for life, finally put back to shore.

The next day, with better weather, they made the crossing to Dawson Island. Then followed further adventures which landed them on the outer islands of the Wallaston group, within eleven miles of Cape Island. Bad weather defeated them in their plan to reach the tip of Cape Horn and Kent turned back in time to catch a northbound steamer at Punta Arenas. Later he described his experiences in a book, "Voyaging Southward From the Strait of Magellan."

In 1918, with his son who was then 9 years old, Mr. Kent went to Alaska, where he spent the Winter in a wilderness on Fox Island. In the Fall of 1916 Mr. Kent, whose home was at West New Brighton, S. I., was expelled from Newfoundland on suspicion of being a German spy.

He had established himself in a studio overlooking Brigus, N. F. One day he told a native, in talking about the World War, that it would be a long time before the British Army reached Berlin. Later he wrote a letter to a German friend in the United States, writing part of it in German. In preparation for the Winter he had put eight tons of coal in his studio and the news went abroad, he related later, that he was laying in supplies for U-boats.

After the Newfoundland authorities expelled him under the defense of the realm act Mr. Kent sought to begin a suit for $5,000 damages, but the State Department at Washington would not support his claim.

Mr. Kent was born at Tarrytown Heights in 1882 and received his education at the Horace Mann School and Columbia University. He studied art under William M. Chase, Robert Henri, Hayes Miller and Abbott H. Thayer. His first wife was Miss Kathleen Whiting of Lanesboro, Mass., to whom he was married in 1909. She received a decree of absolute divorce at Nice, France, in March, 1926, on the grounds of desertion and incompatibility. Shortly after the divorce Mr. Kent was married to Miss Frances Lee of New York.

Mr. Kent is a leader in the revolt against the authority of the National Academy of Design, the Metropolitan Museum, in which hang some of his paintings, and other art bodies which he has termed "political." He is the editor of Creative Art and is a member of the International Society of Sculptors, Painters and Engravers. He has exhibited widely in this country, South America and Europe. His home is at Ausable Forks, N. Y., and he also has a studio at 3 Washington Square.

Cary Also a Writer.

At his home near Winsted, Conn., last night, Lucian Cary, the writer, said he had received a cablegram from his son who explained briefly about the mishap and said all was well with him and his companions. Mr. Cary said his son did not give any details in the cablegram which was sent from Godthaab.

Young Cary, who is a long standing chum of Allen's, spent the last year and a half in Paris, studying drawing and writing under private tutors. He plans to enter newspaper work upon his return to this country from his present trip.

The youth was born in Chicago and attended preparatory schools in the West. He learned to handle a sail boat when he was 12 years old and has had considerable experience along this line. His father said last night that neither his son nor young Allen could be called expert navigators but they knew something about navigation, and three years ago they journeyed by sail boat from Tarrytown, N. Y., to Nova Scotia.

On his present trip, young Cary had planned to gather material for a book as well as to make a series of sketches.

The elder Cary, who has two other sons, Peter and Michael, has recently returned from a trip to Europe. He left this country shortly after his son sailed in the Direction.

FRENCH DEBT VOTE LIKELY BY TONIGHT

Premier Looks for Presidential Signature by Midweek After Senate's Approval.

COMMITTEE IS OBDURATE

Finance Body Insists Observations Be Included in Text of Bill—Poincare Sees Doumergue.

By P. J. PHILIP.

Special Cable to THE NEW YORK TIMES.

PARIS, July 19.—Premier Poincaré, who has almost completely recovered from his indisposition and fatigue, visited the President of the Republic this morning, and immediately the lobbies of the Chamber buzzed with rumors. First, it was stated that the Premier, conscious that the political manoeuvres which have obstructed the debate and which will tend to diminish the vote for the ratification of the debts had been directed against him and that the position would be made easier if he retired, felt it his duty to offer his resignation to the President.

The second rumor, which was equally strong, was that the Premier had followed his original intention and had asked the President to ratify the debt accords by Presidential decree without waiting for the end of the Chamber debate.

Cabinet to Push Decision.

Both of the Premier's plans, it was stated, had been stopped by the President, but there was no confirmation tonight that the interview between the President and the Premier had ba such as th rumors indicated.

The official explanation of the Premier's visit was that he wished to lay before the President his intentions for the conduct of the debate and to discuss the general situation which has arisen. Because of his absence from the Chamber, it was supposed that M. Poincaré would, through the Minister of Justice, ask that the debate be discontinued until Monday or Tuesday, in order to afford him a few more days' repose. But after his interview with the President, a meeting of the Cabinet was held under Louis Barthou, and it was decided to push the debate along with all possible haste, holding another night session tonight and continuing all day tomorrow in the hope that the long list of speakers would be completed by tomorrow evening and the vote taken tomorrow night or at the latest on Sunday morning.

Early Senate Debate Likely.

This alteration of the government's intentions put an end to the rumors of resignation, and it is hoped that a vote will be taken so that the ratification measure can be debated before the Senate on Monday or Tuesday and the decree signed by President Doumergue by the middle of the week.

The choice which the Chamber must make is between the bill presented by the government, which authorizes the President of the republic to ratify the debt accords with the United States and Great Britain without any attached conditions, and the bill presented by the Finance Commission, which includes in the text the reservation that France, in ratifying, maintains the right to withhold payment in the event of her debtors defaulting.

The government is willing, and indeed would prefer, that the Chamber should vote a separate resolution in this sense, and should make the vote unanimous so as to give it greater importance as an expression of the French view of what is right and just, and as a precautionary measure, but it refuses the inclusion of a reservation in the law itself, because, in the first place, it considers it would be juridically inoperative, and, secondly, because it might entail a conflict with the American Senate and the reopening of the whole debt question to the disadvantage of France.

Separate Reservation Urged

Practically all the parties in the House are divided on whether or not reservations should be included and the reasons which are advanced for their inclusion are for the most part well supported.

It is not only in the hope of avoiding payment that it is argued they should be included, but in all honesty, in case Germany should default under the Young plan and France should, in consequence, herself be unable to pay. One suggestion, which was made today by Deputy François Pietri, was that the chamber should first vote a resolution to the effect that France could only undertake to pay in the measure in which she was paid, and that afterward it should vote the law asked by the government. The procedure which will be adopted, has not, however, yet been settled.

For the government, Finance Minister Henri Chéron, today made a strong appeal and his popularity with the House will undoubtedly count with those waverers whose votes may decide the issue.

Says Honor Is at Stake.

It was when France contracted the debts, and not when she must pay them, he told the Chamber, that the conditions at repayment should have been attached. The government could not accept the commission's reservations because it was perfectly well aware they would not be accepted by Washington. Yet, he said, it was perfectly within the right of the Chamber, it was, indeed, its duty, given the feeling in the country, to vote these reservations apart from the ratification law. Ratification should, however, come first.

M. Chéron concluded:

"The country's credit depends on its honoring its signature. Even if we made a bad bargain we must do that. Our honor and our interest are both engaged, and they count more than money."

During the debate two of the most remarkable indications have been the union of opinion in favor of the proposed federation of Europe which M. Briand has recently fathered and, collaterally, suspicion of the effects of the Young reparations plan and the constitution of the Bank of International Settlements. It is clear that French opinion would prefer that the bank should be put under some kind of control, preferably of the Council of the League of Nations.

Commission Opposes Premier.

PARIS, July 19 (AP).—The Finance Commission of the Chamber today almost unanimously rejected the proposal for incorporation in a special resolution or subsidiary bill of any reservations that the deputies might require. The commission declared itself in favor of incorporating the reservations in the text of the bill itself.

The Premier, after his enforced rest, was expected to return to the Chamber tomorrow afternoon.

A sadly wilted Opposition reluctantly left an early dinner and entered the torrid atmosphere of the Chamber at 9 o'clock tonight.

"Poincaré is giving us a Turkish bath treatment," one of the keenest adversaries of ratification was heard to remark. "I would not be surprised if he sweated ratification out of us before midnight Saturday."

BRITISH MAKE OFFER ON YOUNG PARLEY SITE

They Agree With France on Having States Conference on Neutral Ground—Holland Suggested.

Special Cable to THE NEW YORK TIMES.

PARIS, July 19.—In one more effort to come to an agreement on where the conference of governments for the setting up of the Young plan is to be held, the British Ambassador, Lord Tyrrell, called on Aristide Briand this evening and informed the Foreign Minister that while the British Government would still prefer the conference to be held in London at the earliest possible moment, it would agree to its being held elsewhere, provided that the place selected was within easy reach of the British capital.

Switzerland is, therefore, ruled out, and it is understood that the British suggestion is for Belgium, or, if a neutral country is insisted on, The Hague.

In view of the difficulty of preparing for and completing the conference before the League of Nations assembly in September, it is also being proposed that the governments' meeting be held in September and possibly in Geneva itself, and that, at the request of the founder-members of the League, the annual assembly be postponed until October. For this plan it is argued that the assembly will be practically without anything to discuss if the conference of governments has not finished its work.

If it is followed by a successful settlement of the whole reparations and Rhineland problems, the assembly could embark on a whole new program with Mr. Briand's idea for a federation of Europe as its central plank.

The final decision on the place and the time of the meeting will not, however, be made before next week.

PARIS, July 19 (AP).—An agreement among Great Britain, Germany and France concerning the Young plan conference was reported tonight to have been practically reached.

Foreign Minister Briand today received Ambassador Von Hoesch of Germany as well as Lop Tyrrell, and besides discussing the Young plan conference it was reported that they talked of the Far Eastern situation between Russia and China.

PRINCE GEORGE IS ILL; WILL REST IN COUNTRY

Digestive Disorder Forces Him to Quit Foreign Office—King Shows Steady Progress.

Wireless to THE NEW YORK TIMES.

LONDON, July 19.—Prince George, youngest of the King's four sons, who recently retired from the navy, mainly on account of his health, was too indisposed today to open the Kent agricultural show at Folkestone. The Duke of Gloucester deputised for him.

The Prince is suffering with digestive disorder, it was officially stated at Buckingham Palace tonight, and has canceled his public engagements for some weeks and, on the doctor's advice, temporarily relinquished his duties at the Foreign Office, where he has been since the beginning of the year. He is not going to any cure centre, as at first suggested, but will visit the country and hopes to return to duty in the Autumn.

After the doctors' usual visit to the palace this evening it was stated that the King had passed a good day and his progress had continued. The Lancet, the authoritative medical journal, says that "as his Majesty has now acquired a high degree of general immunity, there is every prospect that the abscess cavity will steadily heal."

An interesting disclosure was made today that the position of the abscess was determined by a "stereoscopic X-ray examination, following the injection of lipiodol through the sinus, connecting the abscess with the surface. This sinus was oblique and had become increasingly difficult to keep open."

THOMAS IS CRITICIZED.

Opposition Develops in Commons to His Unemployment Bill.

LONDON, July 19 (Canadian Press).—J. H. Thomas, Lord Privy Seal, encountered some criticism in the House of Commons today when he moved for a second reading of his development (loan guarantees and grants) bill, which is intended to provide the government with the necessary powers to give effect to his unemployment policy.

There was no objection, he said, to a limit to the amount of expenditure being inserted in the bill, provided the limit was not absurd, and that, when the House assembled after adjournment, it could ask for a statement on all commitments.

As precedents for the bill Mr. Thomas cited David Lloyd George's housing subsidy act of 1919, which empowered municipalities to enter into commitments of which the Parliament knew nothing, and also Winston Churchill's post-war act which allowed manufacturers to build factories and do what they liked without State control, while assisted by government backing.

Sir Philip Cunliffe-Lister, former president of the Board of Trade, said the government should name a figure in the bill as a limit to which expenditure might be carried, and Mr. Lloyd George wanted to know why Mr. Thomas did not impose a limit on loans and free grants to dividend-producing companies.

Philip Snowden, Chancellor of the Exchequer, intervened to say the government was unable at present to fix a definite figure for insertion in the bill, but hoped to submit one shortly and, speaking as a Socialist, he said that he looked forward to the day when all these public utility services would be publicly owned and operated.

AFGHAN LEADER STRANGLED

Amanullah's Brother and Three Followers Killed, Indian Reports Say.

PESHAWAR, India, July 19 (AP).—Reports from Afghanistan state that Hidayatullah Kahn, stepbrother of former King Amanullah, has been strangled.

Three other sympathizers of the deposed king were said to have been killed at the same time.

HOOVER RAISES BAN ON ARMS TO MEXICO

State Department Announces Action Followed Request of Government There.

REVOLT SUPPRESSION CITED

Conditions Which Caused Proclamation in January, 1924, Are Held to Exist No Longer.

Special to The New York Times.

WASHINGTON, July 19.—The embargo against shipment of arms to Mexico has been raised by proclamation of President Hoover. The action signifies that in the opinion of the United States Government not only has the recent revolution in Mexico been supressed but conditions in that country have so far returned to normal that there is no serious danger of a new revolt there.

The President's action was taken yesterday, but announcement by the State Department was withheld until today. It removed a ban which had been in force since the revolution of 1924 and under which arms and munitions could be shipped from the United States to Mexico only for the Mexico City Government and under permit in each case. Previously the embargo had been lifted against commercial airplanes.

Cites Peaceful Conditions.

"The President," the State Department said, "has issued a proclamation which raises the embargo on the shipment of arms and munitions to Mexico, which has been in force since Jan. 8, 1926. At that time an insurrection was being waged against the duly constituted government of Mexico, which had been recognized by the government of the United States.

"The Mexican Government has recently successfully withstood another domestic insurrection. The Mexican Government, through the Acting Minister for Foreign Affairs, has requested that the embargo on the shipment of arms to Mexico be lifted.

"The President of the United States, desirous of acceding to the request of a government with which the government of the United States is happily on terms of peace and amity, and gratified that conditions now exist in Mexico which no longer require the maintenance of the arms embargo, has accordingly revoked the proclamation of Jan. 7, 1924."

The President's Proclamation.

President Hoover's proclamation follows:

Exportation of arms or munitions of war to Mexico:

By the President of the United States of America.

A proclamation:

Whereas, by a proclamation of the President issued on Jan. 7, 1924, under a joint resolution of Congress approved Jan. 31, 1922, it was declared that there existed in Mexico such conditions of domestic violence as were or might be promoted by the use of arms or munitions of war procured from the United States; and

Whereas, by the joint resolution abovementioned, it thereupon became unlawful to export arms or munitions of war to Mexico except under such limitations and exceptions as the President should prescribe;

Now, therefore, I, Herbert Hoover, President of the United States of America, do hereby declare and proclaim that, as the conditions on which the proclamation of Jan. 7, 1924, was based no longer obtain, the said proclamation is hereby revoked.

In witness whereof I have hereunto set my hand and caused the seal of the United States to be affixed.

Done at the city of Washington, this eighteenth day of July, in the year of our Lord one thousand nine hundred and twenty-nine, and of the independence of the United States the one hundred and fifty-fourth.

[Signed] HERBERT HOOVER.
By the President,
[Signed] H. L. STIMSON,
Secretary of State.

Action Hailed In Mexico.

MEXICO CITY, July 19 (AP).—The action of President Hoover today in lifting the embargo on shipment of arms and munitions to Mexico, following the request of the Mexican Government, was taken here as an indication that this government now has confidence in its stability and sees no further need for the embargo.

The embargo was applied on Jan. 7, 1924, during the De La Huerta insurrection and had since continued in force. It was rigorously applied last Spring during the revolt which had its headquarters in the Mexican States adjacent to the United States border.

Circles close to the government attached considerable significance to the fact that the lifting of the embargo was almost coincident with the departure of former President Plutarco Elias Calles for Europe tomorrow. Both of these facts seemed to observers as evidence that the provisional government was certain of its ground.

It was felt here that the United States action was a particularly sympathetic gesture, expressing confidence in the Mexican Government and a bright future outlook.

Mexican Officials Here Comment.

"This is just a proof of the consolidation of peace in Mexico," said José Miguel Bejarano, Commercial Attaché for the Mexican Government, at 245 Broadway last night, in commenting on President Hoover's proclamation lifting the arms embargo. "It demonstrates beyond all doubt that the revolutionary trouble is over and that President Hoover has perfect confidence in the stability of the Mexican Government."

Agreement with this view was expressed by Joaquin Terrazas, Mexican Consul in New York City, who pointed out, however, that the consulate was still without official confirmation of the President's proclamation.

Befior Terrazas spoke guardedly in the absence of his chief, Consul General Enrique D. Ruiz, who was in Washington yesterday. "I feel just as Mr. Bejarano does," he said, "that if, as reported, the President's action was taken at the request of the Mexican Government, it shows that President Portes Gil is confident there isn't the slightest chance of any further armed uprising in Mexico."

Photos by KATE WITTKOWER

Thirty million purchases

were made for cash during the past twelve months in New York's largest store

MACY'S

THIRTY-FOURTH STREET AND BROADWAY

SEEKS TO IMPROVE CITY HEALTH WORK

Academy of Medicine Proposes Classification to Elevate Standards for Employes.

SALARY INCREASES URGED

New Code Would Chart Course to Win Promotion and Provide a Career for Doctors.

Working from a survey of the health services in the various department of the city government which showed that standards in personnel and administration had declined "to an alarming extent," the Academy of Medicine yesterday offered for official adoption a codified classification of municipal medical positions.

In the proposal, made through the committee on public health relations, definite qualifications for offices are established to preserve the health posts from the unqualified and from the favorites of politicians. Provision is made for a more stable tenure of office and the course to earned advancement is charted. Salaries are related and, in general, substantially increased.

Compensation would range from $400 to a beginner in a position requiring only part-time work to $15,000 for the Commissioner of Health, who now receives $10,000. Eleven other city departments and divisions besides the Health Department are affected by the schedules because they employ health officers. They include the departments of hospitals, correction, law, police, fire, street cleaning, municipal civil service, education, medical examiner's office, public welfare and children's courts.

Made at Request of Civil Service.

The proposal of the Academy of Medicine is made at the request of the municipal civil service of New York. It followed the publication of a survey by the American Public Health Association, which found that New York now trails behind many smaller cities.

"This is a substantial contribution," the academy says of its proposal, "to the re-establishment of the city's health service on the high level for which it was reputed years ago and from which, as the recently conducted survey demonstrated, it has fallen.

"Inadequate compensation, insecurity as to tenure of office, uncertainty both as to increase of salary and opportunities of promotion have restrained better type medical men from making public health and municipal medical work their career.

"Vagueness as to qualifications required and on the definition of their job and also handicapped the Commissioner of Health and the other city commissioners in filling jobs with the properly qualified personnel."

Chart Route to Promotion.

Pointing out that it proposes to define the type of work, qualifications and compensation for each incumbent, the academy statement says:

The principle underlying the system of grading is that each employe should be encouraged in his work by an increment in salary each year for a limited period, up to the maximum for his rank, provided his work is satisfactory. Provision is also made for opportunity to rise to higher ranks, and for limitation of the length of service in the lower ranks.

"In general the lower ranks are to be filled by recent graduates working on a part-time basis at a moderate but not too meager salary and appointed for a limited time (usually four years, on an annual renewal basis, subject to satisfactory service. It is hoped that this will make it possible to attract to civil service positions men and women of ability and character who will recognize in the service an opportunity to gain experience and at the same time to advance professionally in their private work.

"Recommending that the classifications should apply only to new entrants in the service, the academy states: "It is not intended that the adoption of this classification should result in the demotion or dismissal of any present incumbent of a position whose services are satisfactory to the administrating officer of his department."

WARNS VIRGINIA EDITORS.

Convention Speaker Tells Papers to Stand By State's Culture.

Special to The New York Times.

DANVILLE, Va., July 19.—Louis I. Jaffe of Norfolk, in making the address here tonight at the banquet of the forty-first annual meeting of the Virginia Press Association, warned against State newspapers giving themselves over to the newfound material prosperity of the State at the expense of its cultural progress.

He noted that Virginia newspapers are "discarding the 'my party right or wrong' dogma and moving toward a position of complete independence, from which, if a public emergency arises, they will train their guns on Democratic leaders."

He condemned the timidity of the State press for "gentle wrist slappings" delivered to the Ku Klux Klan at its incipiency instead of "cauterizing this infamy from the first day of its public appearance."

PRICE ORDERED TO SEA.

Naval Radio Expert Has Developed Many Improvements.

Special to The New York Times.

WASHINGTON, July 19.—Lieut. Commander A. I. Price, head of the Radio Section of the Naval Bureau of Aeronautics for three years and developer of much of the modern radio facilities in use by naval aviation, was transferred to sea duty today. He will command a patrol plane squadron attached to the aircraft tender Wright with the Southern fleet.

Lieut. Commander Price's work includes the radio net between Lakehurst and Hampton Roads, modernization of the radio equipment of the Los Angeles and similar equipment for the two new naval dirigibles to be built at Akron, Ohio, development of radio power supplies from aircraft engines, a portable radio test set for use on ships and at naval air stations, shielded spark plugs to prevent disturbances in aircraft radio sets, aircraft radio compasses and radio equipment for the navy's new long-range patrol plane.

RECEIVER IS NAMED FOR ZANKEL GROUP

Petitioning Creditor Estimates Assets at $2,263,525 and Liabilities at $1,650,544.

Upon the application of Louis Dulberg of Norwalk, Conn., Judge Clarence G. Galston in the United States District Court in Brooklyn yesterday appointed Frederick Brown of 565 Fifth Avenue, Manhattan, as receiver in equity to conserve the assets of Max Zankel, Louis Zankel and Jacob Harmats, as individuals, and eight corporations of which the individuals are said to be the owners. Mr. Brown was directed to furnish a bond in the amount of $50,000.

The corporations named in the petition of Dulberg are:

Westwood Estates, Inc.
Van Wood Realty Corporation.
No. 152 Delancey Street Corporation.
Nos. 218 to 220 West Thirty-fourth Street Corporation.
No. 154 Delancey Street Corporation.
Merchants' Restaurant Corporation.
Rivea Realty Corporation.
Rainer's Dairy Restaurant, Inc.

Dulberg said in his petition that he believes the total assets of all the defendants as of March 31, 1929, to be $2,263,525.92 and the total liabilities to be $1,650,544.52.

"Upon information and belief that the assets of all of the defendants when converted into cash will largely exceed the amount of their liabilities," the petition adds, "but at the present time because of the lack of sufficient cash and because of the maturity of a large number of obligations and because a large number of creditors of the defendants are pressing for payment and are threatening to institute actions upon their claims, the assets and the good-will of the businesses of the defendants will be destroyed and sacrificed."

Mr. Brown, who will act as equity receiver, is a well-known real estate operator. He was at one time president of the New York Federation of Jewish Charities and has been active in philanthropies.

Jacob K. Lesser of 2 Lafayette Street, Manhattan, attorney for Dulberg, the petitioning creditor, said that the three men came from Europe together many years ago and have been intimately connected in social and business affairs ever since.

"Their trouble is due to a sag in the real-estate market," said Mr. Lesser. "These proceedings will probably result in a reorganization of their affairs. Their assets exceed their liabilities by more than $500,000."

PHILADELPHIA SIFTS TRANSIT DIVIDEND

Mackey Orders City Solicitor to Study Legality of Recent $600,000 Disbursement.

DEFICIT SHOWN THIS YEAR

Dividend Declared Last Monday in Face of Report of $110,000 Deficiency Up to July.

Special to The New York Times.

PHILADELPHIA, July 19.—Investigation of the $600,000 extra dividend declared last Monday by the Philadelphia Rapid Transit Company has been ordered by Mayor Harry A. Mackey. The city solicitor was directed today by the Mayor to study the legal phases of the dividend declaration.

The Mayor, in announcing that an investigation had been instituted by the city and that a statement would be forthcoming as soon as the administration's legal adviser had presented his conclusions from the study, broke a four-day silence on the dividend action of the transit company.

The inquiry will be especially directed to the explanation given by Philadelphia Rapid Transit management that the $600,000 disbursement to its stockholders is to be charged as an offset to the $600,000 paid to the city for three months' rental of the Broad Street subway beginning last September. It has developed since the dividend declaration that the largest stockholder to share in it will be the Mitten Bank Securities Corporation, founded by Mitten Management, Inc., the operator of the city transit system.

Action Unexpected.

"I will not discuss the Philadelphia Rapid Transit action at this time," the Mayor said. "I have referred it to City Solicitor Ashton and I will have a statement to make, probably early in the week, when I am sure of the legal ground.

"The $600,000 rental paid to the city for the Philadelphia Rapid Transit for the Broad Street subway last Fall was the result of a counter offer made to me by the company after I had made an original offer for operation of the line. I accepted the counter offer. I will go into the whole matter in my statement."

The Mayor, who is one of the three city representatives on the transit company's board of directors, was not present at last Monday's meeting when the surprise dividend was declared. Ernest T. Trigg also absented himself after a transit company officer had assured him nothing of special importance was to be considered.

Deficit This Year.

Joseph S. McCullogh, the third city director, was present, but did not vote for the dividend.

The extra dividend of $1 a share on the common stock was declared in face of a report, issued by the company at the same time, showing a $110,000 deficit in operations for the first six months of this year as compared with a $30,000 surplus for the same period in 1928.

Funds for the extra disbursement are to be taken from the proceeds of the sale of motor buses and other properties. Controller Hadley has contended that this money is from capital account and that city council should have a voice in its distribution.

KIDNAP CHARGE REDUCED.

Man Accused by McGauley Found Guilty of Disorderly Conduct.

Frank Pampnile, 36 years old, of the Mills Hotel, Bleecker and Thompson Streets, who was suspected by Assistant District Attorney Robert M. McGauley of a plot to kidnap him, was found guilty yesterday of disorderly conduct by Magistrate Brodsky in Yorkville Court and remanded until Monday for investigation and sentence. Pampnile had been confined in the psychopathic ward at Bellevue, where it was found that he was backward but not insane. Alienists said he was entirely harmless.

Pampnile repeated his story that he had gone to McGauley to retain him in a divorce case for a friend, whose exact address he did not know. After reading the letter from the alienists, Magistrate Brodsky ordered the charge of attempted kidnapping changed to disorderly conduct.

ASKS CHECK ON 'NOISES' MADE BY RADIOS HERE

Robert Ferrari, Lawyer, Fails to Get Help From Federal Official, Who, However, Is Sympathetic.

Special to The New York Times.

WASHINGTON, July 19.—Complaining of "terrible noises" made by radios, Robert Ferrari, a New York lawyer, has written to William D. Terrell, chief of the Radio Division of the Department of Commerce, asking whether something can be done about it.

"The health of the population has been particularly affected since the introduction of radios," Mr. Ferrari asserted. "The constant loud noises, particularly of the cities, have become a tragic experience for a great many, and since the advent of the radio, the situation has become even worse. It is impossible to obtain the rest and quiet and sleep which are needed by the human system in order to continue its proper functioning."

Mr. Terrill replied today that his bureau had no control over the manufacture, distribution or use of radio receiving sets.

"The problem is practically the same," Mr. Terrell continued, "as the use of other musical instruments, such as phonographs, pianos, saxophones, &c., or dogs, cats and other noise-making devices or animals. Although this office is not in a position to do anything in an official way it does sympathize with people who suffer as a consequence of inconsiderate neighbors."

Arthur Faske, owner of Broadcasting Station WCLB, Long Beach, N. Y., has asked the Radio Commission for permission to transfer ownership of the station to the Interstate Broadcast Corporation.

RHINELANDER ROUGHING IT.

Lives in Nevada Mountain Shack Pending Suit for Divorce.

LAS VEGAS, Nev., July 19 (AP).—Leonard Kip Rhinelander, who came here in January to take advantage of Nevada's divorce laws, said today he was in no hurry to obtain a divorce from his wife of negro blood, but he believed he would eventually. He is living in a two-room shack in the Charleston Mountains.

Young Rhinelander, son of Philip Rhinelander, was banished from his home by his father following his marriage.

"I'm not in a hurry to get my divorce," Rhinelander said, "though I'll get it all right. I've had a terrible battle for five years, but there is no hurry. There are a lot of things, legal papers and advice from my attorneys in the East, to cause a delay."

Rhinelander has been in Nevada the time required by law prior to filing divorce papers. He lives a primitive life in his retreat with only a bodyguard as company. Rhinelander cuts his own wood and carries his own water from a mountain stream.

GAVAGAN CONGRESS CHOICE

Democrats to Nominate Him as Successor to Weller.

Assemblyman Joseph A. Gavagan was selected yesterday as the Tammany organization candidate for Representative in Congress in the Twenty-fifth District, to fill the vacancy caused by the death of Royal H. Weller last March. Mr. Gavagan was picked at a conference of the leaders of the five assembly districts embraced in the Congressional District. John Mara of the Twenty-third District, Joseph J. McCormick of the Twenty-second, Edmund P. Heishan of the Twenty-first, Martin J. Healy of the Nineteenth and Andrew B. Keating of the Thirteenth.

Mr. Gavagan, who has represented the Twenty-second District in the Assembly for seven years, is a lawyer with offices at 3,661 Broadway. He is a graduate of Fordham University and Fordham Law School. The leaders decided not to call for a special Congressional election because of the expense. Mr. Gavagan will be nominated for the unexpired part of Mr. Weller's term and will be a candidate at the general election in November.

GETS PERMIT TO SELL LAND.

Cancer Hospital to Dispose of Site on Fifth Avenue for $1,200,000.

The New York Skin and Cancer Hospital got permission yesterday from Supreme Court Justice Black to sell its property on the Fifth Avenue block between 106th and 107th Streets to the Dualin Holding Corporation for $1,200,000. The buyer is to take the property subject to the present first mortgage of $450,000, and pay the balance in cash. The hospital bought the property as the site of a new building on July 26 last, but has concluded that it is not suitable for the purpose and has purchased more desirable quarters.

The hospital owns other real estate worth $750,000 and has cash assets of $549,000. It will pay off the second mortgage of $120,000 on the property being sold, and use the rest of the money for general purposes.

SINCLAIR TERM ENDS TODAY.

Second Sentence Will Keep Him in Prison Until November.

WASHINGTON, July 19 (AP).—Harry F. Sinclair ends tomorrow his three months' sentence for contempt of the Senate, but the prison doors will not open for him until Nov. 22 at the earliest, as since that term started a second term of six months for jury shadowing in the Fall-Sinclair conspiracy trial has been imposed.

Sinclair entered prison May 6 and with five days off each month for good behavior the term ends tomorrow. On June 22, however, the District of Columbia Supreme Court pronounced sentence on the second conviction and the oil man has been serving the sentences concurrently. With good behavior allowance he will be free before Thanksgiving.

EXCAVATORS DISCOVER RARE STONE AGE DATA

English and American Group in Palestine Uncover Six Distinct Prehistoric Levels.

Special Cable to THE NEW YORK TIMES.

JERUSALEM, July 19.—The British School of Archaeology, in collaboration with the American School of Prehistoric Research, under the direction of Miss D. Garrod, concluded the season's excavations in the caves at Wady el Mughara, near Athlit.

The largest cave is known as Mucharat el Wad. It was found to contain six distinct prehistoric levels. These belonged, firstly, to the bronze age and, secondly, to the Mesolithic age.

Then came three separate Upper Paelaeolithic strata and, finally, a Mousterian level—the most complete succession of stone age cultures hitherto found in Palestine.

The interesting finds included a small stone carving of a human head found in the Mesolithic level, in association with a collective burial containing ten skeletons of children and adolescents.

In the lowest Upper Paleolithic level, which appears to correspond in time to West European Lower Aurignacian culture, were found two human jaws and fragments of a frontal bone.

SEIZE ALE ON THREE SHIPS.

Dry Agents Fine Owners 20 Cents for Each Bottle Confiscated.

Three prohibition agents visited the Cunard Line piers yesterday and confiscated ale they found on board the Mauretania, the Caronia and the Samaria. In each case the owner was fined 20 cents a bottle.

Chief Engineer J. Bell of the Mauretania was one of those who had to pay 20 cents. Captain Malin of the Samaria had to pay 40 cents and Captain William Hossack of the Caronia the same amount. Nine bottles of ale were found on the Mauretania. Three of them belonged to engineers and the six others to veteran bedroom stewards. The purser of the Caronia, M. Nield, was fined 60 cents.

The chef of the Caronia had another grievance when the prohibition agents seized the tin of cigarettes which he carries for his own use because he cannot smoke those sold on the ship.

These agents work independently of the customs and go on board the ships without formalities. The seizures on the three steamships totaled about a hundred bottles of ale and a few bottles of liquor.

Lightning Bolt Kills 120 Sheep.

Special Cable to THE NEW YORK TIMES.

HAMBURG, Germany, July 19.—A single bolt of lightning instantly wiped out a flock of 120 sheep in a near-by village today. The storm broke with such severity that the sheep in their fright huddled together, making direct contacts.

WARRANT IN LONDON CASE.

Detectives Seek Youth Said to Have Called on Dead Merchant.

Special to The New York Times.

ATLANTIC CITY, N. J., July 19.—A warrant was issued today for David Reynolds, alias "Ray" and "Goldie," 24 years old, of 2,118 Pacific Avenue, in the mysterious death of Joseph London, retired merchant. London's charred body was found in the fire-ruined basement of his home in Conovertown on June 27. Reynolds has been identified within the past twenty-four hours as the mysterious "Ray" who had been visiting London on many occasions up to the time of his death.

The warrant for the arrest of Reynolds, an employe at a beach-front hotel here, was issued by Magistrate Milton Reinborger on complaint of Louis Lodovico, a private detective working on the case. The warrant charges Reynolds with wilfully and unlawfully obstructing justice by withholding certain facts pertaining to the fire in which one Joseph London lost his life."

Detective Lodovico reported that Reynolds had not shown up at his rooms since Saturday morning. The missing man, according to Lodovico, visited Mrs. Flossie London, 29-year-old widow of the 59-year-old fire victim about a month ago.

Detectives were seeking today the identity of two strangers that were occupants of the same bus London took from Atlantic City to his home several hours before his death. The strangers are said to have got off the bus at the same time as London.

Within the next few days private detectives working on the case are expected to apply to the county judge for permission to exhume the body.

CLARKES TO BE TRIED BY THE STATE FIRST

Continued from Page 1, Column 5.

had called upon them publicly to "strip themselves of their property, no matter in whose name it may be, and to place themselves at the disposal of the court."

More False Affidavits Bared.

The investigation before United States Commissioner Cotter disclosed three more perjurious affidavits of which the Clarke brothers and Bouker allegedly had knowledge and which, Mr. Tuttle brought out, had been dictated by Daniel E. Hanlon and signed by Milton C. Quimby, to whom Clarke Brothers loaned about $185,000 on demand notes unsecured by other collateral than Quimby's $750,000 claim for services against the New York Edison Company.

These fanciful affidavits set forth that Quimby was expecting to receive soon about $48,830,000 for various services and had assigned half his claims to J. R. Clarke. After reading aloud these sworn statements, Mr. Tuttle said to Bartholomew J. Sheehan, the stenographer and notary who had taken Hanlon's dictation and Quimby's oath:

"And these were dictated by Mr. Hanlon, a member of the bar of the State of New York?"

"Yes, sir," Sheehan replied.

Has Sum to Aid Needy.

At the close of yesterday's hearing before Commissioner Cotter Mr. Tuttle obtained the commissioner's consent to his motion to adjourn the public investigation until after the trial of the Clarke brothers and Bouker, unless some unforeseen development required its earlier reopening. He then announced:

"I make this suggestion for two reasons:

"1. I now have at my disposal a large sum of money to be disbursed as first aid to depositors in dire need of immediate assistance. I have received scores of very pitiful applications and I want to give immediate attention to organizing relief.

"2. It is also necessary that my staff and myself devote ourselves to preparing for the trial on July 29.

"In my judgment the case which this inquiry has made is such that it calls upon the Clarkes to recognize at once their responsibility to the law and to the depositors, to strip themselves of their property no matter in whose name it may be, and to place themselves at the disposal of the court. At the same time there must be a complete public explanation of the matters revealed here, and particularly of the so-called loans made for the last fifteen years to J. W. Cutler, totaling $92,000, without collateral and without demand for repayment. The public and the authorities, Federal and State, are entitled to know all there is to know about these seemingly sinister transactions.

If the Clarkes will immediately comply with this necessary demand, such compliance may be taken into some consideration by the court, and it may possibly put into the bankrupt estate enough to justify us in pressing our efforts to procure public-spirited persons or institutions to take over the situation in relief of the depositors.

"Let me add that the depositors desire me to express to you their gratitude for your conduct of this inquiry and for the results thus far obtained.

"When we reconvene, I would expect to bring to a conclusion certain matters which are suggested by the evidence already before you."

Denies Being in Prison.

Assistant United States Attorney George J. Mintzer said that I. C. Bean, a prison clerk at Trenton, N. J., said to have identified Quimby as the man of that name who served five years in Trenton for forgery in 1897, would be in his office today for questioning. Quimby told reporters he had never been in prison and had never used any name other than his own.

Another "side-line" development in the general inquiry yesterday was the announcement by a committee of depositors that they had confirmed a statement by John W. Cutler on the stand that he and J. R. Clarke have a suit pending for "a large amount" against Fred Presley. The depositors said they had received confirmation at the offices of Breed, Abbott & Morgan, attorneys at 15 Broad Street. They declared they had been informed the suit was for a sum sufficient to afford some basis for Cutler's promise to repay the $92,000 or more he had "borrowed" from the firm on unsecured notes and received as salary for an "option on his services."

At Police Headquarters the four banker defendants were photographed individually and collectively. Each was required to furnish information about himself for the "pedigree sheet." Bouker said he was 55 years old and lived at 469 Bainbridge Street, Brooklyn. J. R. Clarke said he was 52 and lived at 27 Lake Avenue, Yonkers. Hudson Clarke gave his age as 43 and his residence as 15 Park View Place, Baldwin, L. I. Philip L. Clarke said he was 40 and lived at 78 North Chatsworth Avenue, Larchmont. All said they were married.

Tells of Safe Deposit Box.

Quimby was the first witness called before Commissioner Cotter yesterday. He admitted having safe deposit boxes, in his name, in the Commercial Trust Company, Jersey City, and the Fidelity Union Trust Company, Newark, N. J. He said he would accompany a Department of Justice agent to those banks today and bring in the boxes.

Quimby told of a meeting at a lawyer's office last Saturday, at which J. R. Clarke, Bouker, Hanlon, Fowler and himself were present. He said he told Clarke at that time that he had not known of his bank's insolvency but a day or two and advised him to "go to the front and tell everything." The witness continued:

"Rae (J. R. Clarke) tried to explain how he was using $800,000 credits of the New York Port Terminal Company. I told him they could not go as assets as they were not worth 800 cents. The Sunday after the failure I saw Rae and asked him why he had not told me of the firm's insolvency. He said he had given me a hint that he was insolvent, but did not want to tell anybody that the bank was.

"At this talk, which took place at Perth Amboy, N. J., he admitted to me the bank had been insolvent a 'long, long time.' I think Bouker was there and said if he could get $500,000 he could pull it through. I asked Rae if he had no money at all and he replied, 'Not much,' and said he needed about $5,000,000."

Sheehan, the stenographer for Clarke Brothers, read from his shorthand notes the three affidavits signed by Quimby and dictated by Hanlon. In the first of these Quimby had sworn:

"Regarding the contract of agreement dated July 18, 1927, providing for services to be rendered by me in connection with the McCarter Syndicate for the consolidation of certain power companies, deponent says that all his services in connection therewith under said contract have been duly performed and completed, and as soon as the financing is completed by the bankers, which will be approximately sixty days from date, there will be due and payable to deponent the sum of $6,830,000 in cash. Deponent further says that he has assigned one-half, or 50 per cent thereof, to James R. Clarke as evidenced by assignment dated July 20, 1927, also endorsed on the McCarter letter of July 18, 1927."

Tells of $17,000,000 Assignment.

The second affidavit referred to a syndicate of eighteen men named in an agreement "between deponent and J. R. Clarke dated Dec. 20, 1923," and said eight of the members had been paid in full and the remaining ten then comprised the syndicate for the "completion of the purchase of properties involved." The affidavit continued:

"Details will be completed within sixty days hereafter and upon completion of said details there will be due and owing to deponent for his services in connection therewith the sum of $17,000,000.

"Deponent further states that he has assigned one-half of the aforementioned $17,000,000 to James R. Clarke and the same is to be paid to him upon receipt thereof by deponent, said dividend to be one-half in cash and one-half in stock."

Quimby's third affidavit referred to as "agreement dated May 28, 1929, between Vasili D. Dumbadze, as general diplomat, &c., representing the Republic of Georgia and others." It continued:

"In addition to compensation due to deponent from the syndicate to whom said agreement and the concession therein have been turned over, deponent has due and owing him $25,000,000 from the Republic of Georgia and other governments mentioned in said agreement for benefits accruing to said governments as a result of said concessions or placing thereof by deponent.

"That the said Dumbadze has arrived at Paris and has had said contracts confirmed by the President of Georgia and other governments referred to in said contracts. That said sum of $25,000,000 is due and owing to deponent and will be paid upon arrival of said Dumbadze in New York within a period not exceeding sixty days, and that for valuable considerations deponent has assigned one-half of his interest in said $25,000,000 by agreement dated on even date herewith."

At the hearing before Referee Lyttle yesterday, Everett S. Cameron, president of the National Aero Corporation, considerable stock of which is held among the assets of Clarke Brothers by the Irving Trust Company, receiver, was examined. Mr. Cameron testified he and James Rae Clarke had first met through Quimby, in connection with the promotion of the Associated Air Industries by Quimby and a Mr. Ohmer of Dayton, Ohio. He said that this promotion had fallen through and Quimby had had no connection with his present company.

MAP AID TO CLARKE NEEDY.

Committee of Three Begins Work of Distributing $25,000 Fund.

What United States Attorney Charles H. Tuttle characterized as "first aid cases" were considered last night, when the relief committee of depositors in the bankrupt Clarke Brothers bank met at the Federal Building. Several applications of needy clients of the defunct private bank were submitted to the three representatives of the Protestant, Catholic and Jewish faiths, who have been selected to distribute the $25,000 donated by The Evening World. The committee had previously conferred with Mr. Tuttle and application forms had been prepared.

The applications of four elderly men and a widow were considered. One of the men, who said he was a former school teacher, told the committee that his savings, $4,000, went with the collapse of the bank, and that he would be glad to get $50 or even less in order to keep body and soul together.

The three men who will decide upon applications are: The Rev. Father William E. Cashin of St. Andrew's Roman Catholic Church; the Rev. L. E. Sunderland, chairman of the City Missions Society of the Episcopal Church, and Rabbi Joseph H. Lookstein of the Congregation Kehilath Jeshurun. Money will be lent needy depositors without interest, collateral or endorsement. The recipients, however, will be expected to repay if they should receive any money from the bank. Only clients with savings accounts may obtain relief. Mr. Tuttle told the committee that he thought the sum would take care of all immediate emergencies.

A depositor who lost $1,000 has written to Father Cashin, enclosing a check for $10 for relief for poorer co-sufferers, and several have written to Mr. Tuttle offering monetary aid. The first distributions, Mr. Tuttle announced, would probably be made next week.

MRS. CLARKE TO BE BURIED.

Funeral of Wife of Hudson Clarke Jr. Will Be Held Today.

Private funeral services will be held today for Mrs. Lillie A. Hoffman Clarke, wife of Hudson Clarke Jr., who is under indictment in the the bankruptcy of Clarke Brothers. The services will be at her home at 260 Seaman Avenue, the Bronx. Burial will be in Kensico Cemetery.

Mrs. Clarke, who was 42 years old, died on Wednesday at Sydenham Hospital of a clot on the brain. Besides her husband, a 21-year-old son, a brother and a sister survive her.

Her husband testified at a referee's hearing on July 13 that his home was 18 Park View Place, Baldwin, L. I., and that his family did not live with him. Clarke also denied at that time that he had transferred any money or property to his wife before the failure of the banking firm on June 29.

Mrs. Clarke had not been called to testify at any of the hearings preceding the indictment of her husband, but wives of his partners had submitted testimony.

Today on the Radio

July 20, 1929. Eastern Daylight Saving Time. Wave length in meters on left of station. All time is P. M. unless otherwise indicated. Stations in each group are arranged in accordance with their location on the dial.

NEW YORK

326 M.—WNYC—370 Kc.

5:45—Time; civic information.
6:00—Fire Department Band.
6:40—Courtland Players.
7:00—Eva Vallone, songs.
7:10—Current Events in Aviation —Emil Stier.
7:20—Information for motorists.
7:30—Time; police alarms; baseball scores.
7:35—Time; ferry schedules.
7:40—How to Look at Art—Major Arthur De Bles.
7:55—Steuben Trio.
8:20—Weather; time.

526 M.—WMCA—570 Kc.

7:00 A. M.—Musical Clock.
9:03 A. M.—Tuneful topics.
9:30 A. M.—Studio program.
10:00 A. M.—Tuneful topics.
10:20 A. M.—Health talk.
10:40 A. M.—Robert's music.
12:00 M.—Orchestra; beauty talk.
12:35—Stock quotations.
1:00—Midday concert.
1:30—Seibert Melodians.
2:00—Si and Sid, music.
2:15—Addi Prohaska, piano.
2:30—Merchants' program.
3:00—Wilson Entertainers.
3:30—Bon Walker's tenor.
3:45—Van Eps Orchestra.
4:00—Lucille Attaboys.
4:30—Hubert Ziegler, music.
4:45—Alvin Westfield, saxophone
5:00—New Englanders, songs.
5:30—Merchants' program.
6:00—Gamboleers of Broadway.
6:30—Hawaiian Melody Boys.
7:00—Ridgewood boxing bouts.
11:00—Weather; time.
11:05—McAlpin Orchestra.
12:00—Handel's Orchestra.

454 M.—WEAF—660 Kc.

6:45 A. M.—Health exercises.
8:00 A. M.—Iriere's Orchestra.
9:15 A. M.—Morning Tracy, piano.
9:30 A. M.—Musical interlude.
9:50 A. M.—Parnassus Trio.
10:00 A. M.—Milt Coleman, songs.
10:15 A. M.—Merkur's Orchestra.
10:00 A. M.—U. S. Navy Band.
11:00 A. M.—Parnassus Trio.
11:15 A. M.—Household Institute.
11:30 A. M.—Harold Tracy, piano.
11:45 A. M.—Home Weaving—Anna Nott Shook.
12:00 M.—Twelve o'Clock Trio.
12:30—Iriere's Orchestra.
1:30—Yoeng's Orchestra.
2:30—Melody Hour—Floyd Williams, tenor; Gotham String Trio.
3:00—Marionettes Band; Landt Trio.
4:00—Ballew's Orchestra.
4:30—John Morelli, tenor.
4:45—Mozart—Adele Lewbohs.
5:00—Thomas and Memories Band.
5:30—Jolly Bill and Jane.
5:35—Dinner hour of program.
6:00—Black and Gold Orchestra.
6:45—Making Everybody Rich. Industry's New Goal—Benjamin A. Javits.
7:00—Baseball scores.
7:05—Piano Twins—Lestar Place and Robert Pascoello.
7:15—Citizens' Training Camp—William T. Page.
7:30—Spitalny's music.
8:00—Mediterranean Orchestra.
9:00—General Electric Orchestra: Erva Giles, soprano; Lucius Metz, tenor; Leon Salathiel, baritone.
10:00—Lucky Strike Dance Orchestra.
11:00—El Tango Romantico; Dolores Cassinelli, soprano; Julian Oliver, tenor.
11:30—Pollack's Orchestra.
12:00—Vallee Orchestra.

422 M.—WOR—710 Kc.

6:30 A. M.—Lion milkmen; exercises.
8:00 A. M.—News; weather.
9:00 A. M.—Talks and music.
9:55 A. M.—Morning musicale.
10:15 A. M.—Anita Brushi, songs.
10:30 A. M.—Stamp Collecting—S. I. Rothschild.
11:01 A. M.—Musical interlude.
11:15 A. M.—Theatre Topics—Marguerite Menken.
11:30 A. M.—Garden Talk—W. Woodward.
11:55 A. M.—News; daily menu.
12:10—Aunt Sammy, talk.
12:30—Palais Royal Orchestra.
2:00—Tea time; Arnold's Orchestra.
5:30—Talk—C. G. Willoughby.
6:01—Bill Casey, songs.
6:30—Alben Barthelm, violin.
6:36—Colonial Quartet.
6:50—Sports review.
7:01—Commodore Orchestra.
7:25—Nineteenth Hole, sketch.
8:15—Crime Prevention—George W. Wortham.
8:30—Minnie Well, piano.
Virginia and Vere Richards, songs.
9:00—Salons of Other Days.
9:30—Tango orchestra; Ada Swerdowsky, piano.
10:00—Emil Velazco, organ.
10:30—Sounder Misdemeanors.
11:00—Time; news; weather.
11:30—Canton Palace Orchestra.
11:50—Alamac Orchestra.
12:50—Lopez Orchestra.
11:00—Ingraham's Orchestra.
11:30—Mariucci's Orchestra.

297 M.—WHN—1,010 Kc.

1:30—News.
1:45—Eve Rothenberg, piano.
2:00—Joseph Vitale, baritone.
2:15—Lulu Cole, songs.
2:30—Pollock and Bourne, songs
3:00—Studio program.
3:45—Beebe and Klrsch, duets.
4:00—Stock market; news.

227 M.—WFAB—1,010 Kc.

10:00 A. M.—Physical exercises.
10:15 A. M.—Home food hints.
11:00 A. M.—N. Kopelkine, piano.
11:15 A. M.—The Earlier American Painters—Elizabeth Hardy
11:30 A. M.—William Keithly, tenor
11:45 A. M.—Children's stories.
12:00 M.—The Dance—Adeline Rotti.
12:15—Edward French, piano.
12:30—Victoria Skillman, soprano.
12:45—Thoughts for Children—Margery Armitage.
1:00—Fritzi Wolpin, songs.
1:30—Mike Gold, songs.
2:15—Wanda de Mora, soprano.
2:30—Dave Bernie's Band.
3:00—Opera, "Traviata."
3:15—Irene Ligane, soprano.
3:30—Palisade Orchestra.
4:00—Lorenz Herget, songs.
11:30—Abraham Hirsch, violin.
11:45—Eddie Black, songs.

273 M.—WJWL—1,100 Kc.

6:00—Lorens Rising, soprano.
6:15—Orchestra.
6:30—Hillary Parry, tenor.
6:45—Orchestra.
7:00—Brice Little, baritone.
7:15—Dental talk—Fear of the Dentist.
7:25—Florence Fuller, contralto.
7:40—Orchestra.

268 M.—WOV—1,130 Kc.

10:00 A. M.—Women's hour.
11:00 A. M.—Beauty talk.
11:30 A. M.—School Review—T. W. Metcalf.
12:00 M.—Martell's Orchestra.
2:00—Overture—The Love Song.
3:10—Jack and Dorothy Reid, duets.
3:20—The American tenor.
3:45—Joe Murray, songs.
3:00—Joseph Pirolo, saxophone.
3:15—Raynor's Kiddies.
3:45—Giovanni Morelli, tenor.
4:00—Valerie Mack, songs.
4:15—Saturday Afternooners.
4:45—Martine Burnley, songs.
5:00—Al Duke, songs.
5:15—Week-Enders' Dance Band.

234 M.—WGBS—1,180 Kc.

10:00 A. M.—Radio Club.
10:15 A. M.—Beauty talk.
10:30 A. M.—Vitaphone themes.
10:45 A. M.—Child Prodigy hour.
11:45 A. M.—Fashions—Bertram Taylor.
12:00 M.—Weather; music.
12:15—Luncheon music.
12:30—Smiles Davis.
12:45—Walter Cannon, songs.
1:45—Tea music.
5:00—Nazar Ensemble.
5:15—Les Burke, songs.
5:30—News; music.
5:45—John Abrahamsen, music.
6:00—John Porter, songs.
6:15—El Rey Dance Orchestra.
6:45—Studio program.
8:15—Lawlers and Marcus, duets.
8:30—Vera Notte, soprano.
8:45—Willie Hourigan, violin.
9:00—The First Nighter.

231 M.—WRVD—1,300 Kc.

1:30—Romeo and Ada musicals.
2:00—Russia of Today—A. R. Nelson.
2:30—Harold Greenman, tenor.
2:45—Youth peace period.
3:00—Popular surprises.
3:30—Seminola Orchestra.
4:00—Belle Raymond, songs.
4:30—Young musicians' story.
4:30—Harry Rubin, violin.
4:45—Helen Lukaszewicz, piano.
5:00—As a Socialist Sees It—Samuel Friedman.
5:20—Sunday school songs.
5:40—Florence Weiss, soprano.
6:00—Kenneth Blanchete, reader.
6:20—Jerry Kaye, ukulele.
6:40—Political Paragraphs—Henry Rosner.
7:00—Harlem commercial review.
7:30—Negro hour.
11:30—Neste Club program.

222 M.—WCDA—1,350 Kc.

6:00—Studio music.
6:20—News.
6:45—Santin: Miele, piano.
7:00—Alba Novella, soprano.
7:15—Salvatore Picardi, violin.
7:30—Sports—J. Caputo.
7:45—White Star program.
8:00—Italian Savings Bank.
8:30—Nicola Mercorelli, tenor.
8:45—Popular music.

225 M.—WHNC—1,330 Kc.

6:00—Jack Valle and Cronies.
6:30—Elvira Geiger, piano.
7:00—Betty Selwyn, songs.
7:30—Marty Shea, tenor; Connie Reeves, soprano.
8:00—Famiir concert.
8:30—Mitchell's variety program.

NEW JERSEY

280 M.—WAAT, Jersey City—1,070 Kc.

8:30 A. M.—Joy hall hour.
9:00 A. M.—Health talk.
9:15 A. M.—Housewives' program.
10:00 A. M.—Morning musicale.
10:01 A. M.—Stock quotations.
10:05 A. M.—String ensemble.
11:00 A. M.—Studio program.
12:00 M.—Luncheon music.
12:30—Time; stock quotations.
1:00—Talk—How Well We Please.
2:00—Dance music.
2:30—Time; Plaza Players.
3:00—Naomi Phelps, songs.
3:15—Musical ensemble.
3:45—Studio program.
4:00—Dance orchestra.
4:30—Children's program.
5:30—Time—Plaza Ensemble.

273 M.—WPG, Atlantic City—1,100 Kc.

8:00—News; baseball scores.
8:10—Chelsea Orchestra.
8:45—Brunswick Club music.
9:15—Studio program.
9:45—Jack Harris, tenor.
10:00—Dornberger Orchestra.
10:30—Benson Orchestra.
11:00—Rea Orchestra.
11:30—Follies Bergere Orchestra.

224 M.—WCAP, Asbury Park—1,330 Kc.

10:00 A. M.—The churches.
8:15—Asbury Park Band.
4:00—H. W. Tucker, readings.
4:30—Berkeley-Carteret music.
5:15—Sport news.
5:30—Sea Girt Orchestra.
6:00—Social calendar.
6:05

SEIZE ARMORED CAR WITH $42,000 LOOT

Three Black-Hooded Bandits Drive Off Guards Amid Hail of Bullets in New Orleans.

THEIR AUTOS BAR TRAFFIC

All Leap on Bank Truck and Vanish Before Onlookers Realize What Has Happened.

NEW ORLEANS, July 19 (AP).—Masked bandits stole an armored money truck containing $42,000 in cash and negotiable checks off the streets of New Orleans early today and disappeared.

After an all-day search, the police had been unable to find any trace of either the robbers or the motor car. The only clue they had was a description furnished by the bank guards, who were thrown off the truck by the bandits and chased into a restaurant, while the thieves escaped in the car, firing their pistols as they sped away.

Apparently the robbery had been planned carefully. The truck was making its daily rounds at the branches of the Hibernia Bank and Trust Company, when it was forced to the curb by a grey sedan, out of which jumped three men, wearing black hoods over their heads and jack raincoats. As they sprang to the running board of the truck, they fired their pistols. The guards were thrown out as a bandit seized the wheel of the truck.

One bandit chased the guards into the restaurant, another turned the sedan, which was stolen, crosswise in the street, another blocked a cross street with a second machine and all of them boarded the armored truck and escaped.

Spectators said it all happened with amazing rapidity. Before onlookers could recover their senses the bandits had disappeared. Police believe they took the car to a prearranged hiding place and divided the loot. Although more than a dozen shots were fired, no one was injured.

WILKINS GOES ABROAD FOR TRIP ON ZEPPELIN

Explorer Sails on the Olympic—Will Leave for Antarctic After Arrival Here in Fall.

Sir Hubert Wilkins sailed last night on the White Star liner Olympic to make the flight to this country on the Graf Zeppelin early in August. He said that he knew nothing of a report that the flight here might be cancelled in order not to delay the start of the dirigible's round-the-world flight.

After the flight here Sir Hubert expects to leave for the Antarctic, where he will resume his polar exploration flights, he said. Through the kindness of Commander Byrd, he said, he has arranged to send 200 gallons of gasoline, fifty gallons of oil and fifty pounds of emergency rations from New Zealand to the Byrd Camp at Little America, where he will make a stop to refuel before hopping to the Norwegian whaler on which he will return to the North.

Blue-prints for the submarine in which he will attempt to cruise from Spitsbergen to Alaska under the North Pole have already been completed, he said, and the craft can be built and tested within six months after the order is given. When he completes his flights in the Antarctic next December he will place the order for the submarine by radio, so that it will be ready for him by the time he returns.

The craft will probably be built in Europe, he said. He hopes to set forth on the under-ice cruise a year from this month, if all goes well.

WIDOW IS CHIEF TYNG HEIR.

She Receives All but $37,000 Left by Real Estate Man.

Stephen H. Tyng, president of the Real Estate Board of New York for ten years, named his widow, Juliet A. Tyng of 375 Park Avenue, chief heir to his large estate in his will, submitted yesterday for probate. Mrs. Tyng gets the residue, the value of which has not been determined, after bequests totaling $37,000 to employes, relatives and friends.

The employes' bequests are $5,000 to Amy Lawson, Jersey City, and $1,000 each to Christine S. Dorin, 355 Marlborough Road, Brooklyn, and Charles Fred, Corona, L. I. Four cousins and two friends get $5,000 each.

The testator, who died on July 10, was a member of an old and distinguished New York family. His father, the Rev. Stephen H. Tyng, was rector of Holy Trinity Church when it stood at Madison Avenue and Forty-second Street. Mr. Tyng was president of Stephen H. Tyng & Co., real estate brokers, and vice president and treasurer of the George Kemp Real Estate Company.

CALLS PREFERRED STOCK.

First National Pictures to Redeem Shares at Par on Oct. 1.

First National Pictures, Inc., has called for redemption on Oct. 1, 1929, all of its outstanding 7 per cent second preferred stock, Class A, and also Class B, at par. All of the 8 per cent first preferred stock was retired on July 1. With the retirement of the preferred issues the company will have outstanding an issue of $750,000 first mortgage 6½ per cent bonds and approximately 72,000 shares of common stock. The company is controlled by Warner Brothers Pictures, Inc.

Holders of Northern New York Utilities, Inc., first and refunding mortgage 5 per cent bonds have been notified that the Irving Trust Company, as trustee, will receive tenders for the sale, to the sinking fund of the company, of bonds to exhaust the sum of $40,561, on July 26.

ABRAMS PRONOUNCED SANE.

His Trial for Killing New Yorker Is Continued at Roanoke, Va.

ROANOKE, Va., July 19 (AP).—Trial of James B. Abrams of Knoxville, Tenn., who is under indictment for the murder of Edward H. Abbott of New York City, was continued today to July 29 after his counsel pleaded for more time to prepare the case.

A lunacy commission of physicians brought in a report that the accused is sane.

Police say the youth has confessed to shooting the elderly man to rob him while they were riding in Abbott's car near here on Monday.

ROME FLIERS SAIL WITH PLANE ABOARD

Leave Cherbourg for New York After French Airmen Escort Them on Hop From Paris.

Special Cable to THE NEW YORK TIMES.

CHERBOURG, July 19.—With the Pathfinder safely embarked on the United States liner Republic, Roger Q. Williams and Captain Lewis A. Yancey left this port on the same ship this evening for New York. They flew the plane down this morning from Le Bourget, spending only two nights and a day in Paris after flying there from Rome. The machine which brought them safely across the Atlantic from Old Orchard, Me., was loaded on a French naval launch with its wings detached and then hoisted aboard the Republic by one of the liner's cranes out in the harbor.

Williams and Yancey called at the naval base here to thank the Maritime Prefect and other officials for their courtesy and assistance in putting the plane aboard. About twenty French sailors were detailed to the job of transferring the Pathfinder from the naval aviation field at Querqueville to a steamer in the Cherbourg Roads.

Jean Assollant, René Lefevre and Armeno Lotti borrowed a French military plane and escorted the Americans from Le Bourget to Querqueville. The French fliers, who preceded the American pair across the Atlantic by only a few weeks, were the last to wish them bon voyage.

CHERBOURG, July 19 (AP).—The last thing Yancey and Williams did before leaving Paris was to send a letter of homage to Mme. Nungesser, mother of the French ace who disappeared in the White Bird two years ago while on a flight to the United States.

Assollant Lefevre and Lotti were foiled in an attempt to return to Paris by air after bidding Williams and Yancey good-bye. The French fliers ran into a terrific electric storm ending a ten days' heat wave, and were forced back to the flying field here. Their plane was damaged, but the fliers escaped injury.

PLANE CIRCLES CARIBBEAN.

Sikorsky Machine Is Mapping New Pan-American Route.

BALBOA, July 19.—The Pan-American Airways Sikorsky exploration plane arrived at Grenada, British West Indies, today according to a cablegram received from Cristobal by Donald Duke, superintendent of operations for the Sikorsky company here.

The plane is surveying a route over the Lesser Antilles, by way of Porto Rico, and will continue to Trinidad and Dutch Guiana.

The return will be made by way of Venezuela to Curacao. It is scheduled to reach Dutch Guiana on Aug. 27 and this will leave only the link between Trinidad, over the Lesser Antilles to Porto Rico, to complete a circle of the entire Caribbean region by the Pan-American Airways.

Free State Names Envoys.

Special Cable to THE NEW YORK TIMES.

DUBLIN, July 19.—It was officially announced today that Count Gerald O'Kelly and Professor D. A. Binchy had been appointed ministers of the Irish Free State with diplomatic rank in Paris and Berlin respectively. They are expected to commence their duties in September. The creation of these legations follows those at Washington and the Vatican, the first the Free State set up.

SAYS NATION LACKS EMERGENCY TROOPS

General Ely Urges Training of 200,000 Men Here for Adequate Preparedness.

SHAM WAR IS FINISHED

"Invaders and Defenders" Break Camp—Two Weeks' "Fighting" Cost Country $18,000.

Special to The New York Times.

CAMP DIX, N. J., July 19.—Training of troops of the Second Corps Area, comprising New York, New Jersey and Delaware, with a view to their use as an emergency army of 200,000 for virtually instant service either at home or abroad in the event of another war involving the United States was urged today by Major Gen. Hanson E. Ely, Corps Area commander, at the conclusion of the field exercises near here. About 6,000 officers and men of the Regular Army, National Guard and organized reserve of the Second Corps have participated in the exercises during the past two weeks.

The United States, General Ely said, has at present no sizable force trained for operation as a cohesive unit. He added that the manoeuvres just completed demonstrated graphically the country's need in that respect.

Although the sham war in Central New Jersey cost only $18,000, aside from the expenses of the regular army troops engaged, the General declared it would not be financially possible for the War Department to repeat such an exercise every year.

Wants More Sham Wars.

He suggested, however, that field exercises should be held in this area at least every three years, the approximate period of turnover of the commissioned personnel of the army. General Ely's views were expressed in an address this afternoon to 500 officers representing the First Division, Regular Army; the Twenty-seventh Division, New York National Guard; the Forty-fourth Division, New Jersey National Guard, and the Seventy-seventh, Seventy-eighth and Ninety-eighth Infantry Division, Organized Reserve.

In the exercises of the past two weeks, General Ely said, officers and men of the civilian wings of the army not only showed intense interest and enthusiasm but ingenuity and resourcefulness in overcoming the obstacles of an army in the field in wartime that "smacked" of military genius.

The manoeuvres, General Ely said, had proved of great benefit to all who engaged in them and were "eminently successful" as a means of instruction, particularly to officers of high command.

Communication Means Discussed.

In discussions held by the groups during the day, the officers concluded that, for wartime communication between the units of an army, the soldier messenger, field radio, telegraph and telephone, are not as reliable as the courier traveling on foot, on horse or by motor.

Major Gen. William N. Haskell, of the Twenty-seventh Division, described at this afternoon's meeting a field radio station, mounted complete on a truck, which had been perfected for his headquarters by Signal Corps men of the New York National Guard.

The station, General Haskell reported, operated perfectly while the truck was in motion at speeds up to twenty miles an hour and enabled him, by keeping pace with his automobile, to keep in touch with his headquarters even while on the road.

Officers and men assigned here for the exercises started to leave camp soon after the meeting closed. By Sunday the Blue army will be entirely dispersed. Many of the officers, including Generals Ely and Haskell, will proceed to Fort Hancock, at Sandy Hook, to witness the sham war there next week, in which coast defense units of the regular army and National Guard will cooperate with the navy in an action against a mythical Red fleet.

HEARING SET FOR AUG. 1 ON NEW AIR SERVICE

Government Airways Committee Will Consider New York-St. Louis-Fort Worth Route.

Special to The New York Times.

WASHINGTON, July 19.—Proponents of a new airway connecting New York with St. Louis and extending southward through Tulsa to Dallas and Fort Worth, Texas, will receive a hearing before the Interdepartmental Committee on Airways on Aug. 1, W. Irving Glover, Second Assistant Postmaster General and chairman of the committee, announced today.

In announcing the hearing the committee refrained from specifying any particular route between New York and St. Louis, explaining it "preferred to maintain an open mind on the subject and permit all cities along the proposed route to present their views."

The New York-St. Louis route was suggested during the previous hearings as an alternative for the present transcontinental air-mail service over the Pennsylvania mountains, where weather conditions many times hinder flying. Several transport companies have considered the route for air passenger service.

The committee now has before it for decision projects for a number of air-mail routes, including connections between Louisville and Fort Worth, Atlanta and Fort Worth, Nashville and Birmingham, St. Louis and Memphis, Little Rock and Shreveport, Richmond or Greensboro and Jacksonville, and Pittsburgh and Norfolk.

The survey of the proposed new airway between Washington and Pittsburgh, which would give the Capital and the Southern States faster air-mail service to the Middle West, is now nearing completion, it was announced at the Airways Division of the Commerce Department today. This new route is expected soon to be considered for consolidation with the proposed route between Washington and Norfolk, Va., and the present air-mail route between Pittsburgh and Cleveland.

CHINA APPROVES AIR LOAN.

Curtiss Subsidiary Will Lend $1,000,000 to Corporation There.

NANKING, July 19 (AP).—The State Council today approved a contract whereby the American Aviation Exploration, Inc., of New York, a subsidiary of the Curtiss interests, agreed to loan to the China National Aviation Corporation $1,000,000 to assist in the development of aviation.

In this connection the Curtiss interests have a contract with the China corporation to carry air mail beginning Oct. 15. The Curtiss interests have been given a mortgage on the air field and equipment of the corporation as security for the loan, which is repayable in eight years.

FOUR PLANES STAY UP IN ENDURANCE FLIGHTS

St. Louis Robin Is in Its Seventh Day—Others Fly at St. Louis, Houston and Shreveport.

ST. LOUIS, July 19 (AP).—Approaching the end of their seventh day in the air, Dale Jackson and Forest O'Brine, piloting the endurance plane St. Louis Robin, continued to cruise over the city tonight. At 8:17 P. M. Central Standard Time (8:17 P. M. New York time) they had been up 155 hours.

In notes dropped today the fliers said they were out to beat the world's endurance record of 246 hours 43 minutes 32 seconds established July 12 by Loren Mendell and Roland Reinhart at Culver City, Cal. To do this they will have to remain aloft until next Tuesday afternoon.

A sister endurance plane, the Missouri Robin, which went up at 10:33 A. M. Wednesday, also was still going strong tonight, after having been in the air fifty-six hours at 6:33 P. M. (8:33 P. M. New York time). It is piloted by Joseph Hammer and Gentry Shelton.

HOUSTON, Texas, July 19 (AP).—The fifth refueling of endurance plane Billion Dollar City was successfully executed late this afternoon after the plane had been in the air for fifty-two hours. The fliers, G. L. Loomis and Joe Glass, signaled to refueling pilots, Earl Showalter and A. H. Billstrom, that the motor mas in perfect running condition.

The plane is on its second attempt at the record, the first having failed after twenty hours aloft because of motor trouble.

SHREVEPORT, La., July 19 (AP).—W. Currie Sanders and Van Lear Leary were plugging away tonight in their Ryan monoplane KWKH toward a new sustained flight record and adding hours to their residence of two fulls days above the city.

The plane had been in the air fifty-seven hours at 7:30 o'clock tonight.

GENERAL FELAND HONORED.

Distinguished Service Medal Is Awarded to Nicaragua Commander.

WASHINGTON, July 19 (AP).—The Distinguished Service Medal Star has been awarded to Brigade General Logan Feland of the Marine Corps for "exceptionally meritorious service" as commanding general of the Second Brigade of Marines in Nicaragua from February, 1928, to March, 1929.

General Feland was recently appointed commandant of the department of the Pacific with headquarters in San Francisco. He already wears both the Army and Navy Distinguished Service medals, awarded for service while in command of the Fifth Regiment of Marines on the French front during the World War. He also holds, for extraordinary heroism during the World War, the Distinguished Service Cross.

WINS VETERAN'S INSURANCE

Common-Law Wife Gets $10,000 by Verdict at Jamestown, N. Y.

JAMESTOWN, N. Y., July 19 (AP).—A jury in Federal court before Judge Simon L. Adler here tonight returned a verdict in favor of Mrs. Margaret Delanco Surhan, Lackawanna, formerly of Dunkirk, in an action brought against the government to collect $10,000 war risk insurance on the policy of Joseph Surhan, her common-law husband, who died at Camp Dix, N. J., in 1918.

The woman's first husband disappeared in 1901. After he had been gone seven years she took in boarders, one of whom was Joseph Surhan.

The government contended that she had made an insufficient search for Delanco before she entered into the common-law marriage relationship with Surhan.

MENJOU IS IN PARIS, 'LOOKING FOR JOB'

He Denies Rage for Talking Pictures Caused Him to Leave Here —Will Rest on Riviera.

Special Cable to THE NEW YORK TIMES.

PARIS, July 19.—Adolphe Menjou arrived in Paris today declaring that he was through with the movies in the United States and was "looking for a job."

"It's a long story," he said, when he reached here on the boat train with his young wife, Kathryn Carver, "and there's no use in my trying to tell everything that is back of it.

"I have quit work in the United States and expect to find plenty to do here."

Menjou produced recent laudatory newspaper clippings about his "talkie," when he was asked if the rage for talking pictures in the United States had anything to do with his withdrawal from the screen there.

He said that he expected to make several talking pictures abroad and would probably make one in French this Fall and afterward, perhaps others in Italian, Spanish and Russian. He declared that not one language but many languages were necessary for one who would succeed in the talkies.

M. and Mme. Menjou will remain only a short time in Paris before going to Cap D'Antibes on the Riviera for a rest before taking up the search for work in earnest.

VARIED STADIUM PROGRAM.

Modern and Classic Music Heard—Schelling's "Victory Ball" Stirs.

The Philharmonic-Symphony Orchestra played a varied program of classic and modern music last night at the City College Stadium, under the direction of Willem van Hoogstraten, the program comprising Mendelssohn's melodious "Scotch" Symphony, Brahms's "Variations on a Theme by Haydn," Ernest Schelling's "Victory Ball" and the Polovetzkian Dances from Borodin's "Prince Igor."

The conductor and his musicians gave a finished reading of the suave and ingratiating music of the Mendelssohn work, while the "Victory Ball," heard on Broadway this week in a ballet version, stirred the audience with its striking harmonies and martial rhythms.

The program announced for tonight includes another American work, Deems Taylor's symphonic poem, "Jurgen," which will receive its first Stadium performance. Other items on the list are the Third Symphony of Brahms, Glinka's overture to "Russian and Ludmilla" and Lisst's "Les Preludes."

Arthur Hopkins to Begin Rehearsals

Arthur Hopkins will put his first play of the season into rehearsal in about ten days and will bring it to the Plymouth Theatre early in September. This will be a play by Kate Parsons, bearing the tentative title of "Commodore Trunnion." The principal rôle will be acted by Walter Huston, who last appeared here in "Gentlemen of the Press," and who has since been acting in motion pictures.

THEATRICAL NOTES.

George Sidney, who has been appearing in the films in recent years, will return to the stage to play the title role in "Kibitzer," which will reopen in Cleveland the middle of next month. It will begin a Chicago run on Aug. 25.

Mary Fowler and Guy Standing Jr. have been engaged for "Hawk Island," which Thomas Kilpatrick will produce. Howard Irving Young is the author and the play will open in Great Neck on Sept. 7, with New York to follow a few weeks later.

"Love Comes to Mary," by Sydney Stone, is announced for September production by Clark Ross.

Lester Allen and Nellie Breen, who have been appearing on the Continent for the past two months, will arrive home Tuesday on the Ile de France.

MOTION PICTURES.

LOEW'S STATE Broadway at 45th St. Midnite Showing Feature Picture — Cooled by Frosted Air — TODAY TO FRIDAY All Talking, Sing & Dance Show in "THE TRIAL OF MARY DUGAN" MAYTIME MELODIES Musical revue, cast of 50; orch. New Show Starts Every Saturday

3rd WEEK at POP. PRICES — MATS. 35c-50c EVES. 50c-75c — CARL LAEMMLE presents UNIVERSAL'S TALKING, SINGING TRIUMPH SHOW BOAT — COLONY Broadway at 53d St. — Ice Cooled — Cont. Noon to Midnight

WILLIAM FOX presents MOVIETONE'S GREAT ALL TALKING SPECTACLE—THE BLACK WATCH featuring VICTOR McLAGLEN — GAIETY THEATRE, B'WAY & 46th ST. TWICE DAILY, 2:45 and 8:45

A Sam. Co. of Amer. Tom.—Dir. WARNER BROS. — MARK STRAND All Seats 35c 10:30 A. M. to 12 P. M. 70 DEGREES COOL 1st Run Second prices. Warner Bros. present NOAH'S ARK A Vitaphone TALKING Triumph

Four Feathers — 1:45—TWICE DAILY—8:45 — 2 SHOWS DAY & SUN. — 7-5-3-4-6 — Paramount's Sound Thriller by the Maker of "Chang." — CRITERION B'WAY at 44 ST.

Sensational Musical Hit! BROADWAY NIGHTS with Dr. ROCKWELL—ODETTE MYRTIL—Best Seats (Evenings) $4.40—No Higher — 44 th. 50 th. Thea., W. of B'way. Evs. 8:30 Mats. Today & Wednesday, 2:30

MOROSCO Thea., 45th St., W. of B'way. Evs. 8:30. Mats. Today & Wed., 2:30 — JOHN DRINKWATER'S Comedy BIRD in HAND

LONGACRE 48 St., W. of B'way. Evs. 8:30 — Mats. TODAY & WED., 2:30 — Theatre Cooled by Iced Air — NICE WOMEN (Nat. Comedy Hit) with Robert WARWICK & Sylvia SIDNEY

MUSICAL COMEDY KNOCKOUT! "Yours the Dream in My Coffee" HOLD EVERYTHING! Victor Moore Gus Shilling Bert Lahr — BROADHURST, W. 44th St. Mts. Today & Wed.

A THEATRE GUILD PRODUCTION — THE GUILD — CAMEL THROUGH THE NEEDLE'S EYE — Thes., West 52d. Evs. 8:50 Mats. Today & Thurs. 2:40

SHUBERT Theatre, 44th W. of B'way. Evs. 8:30. Mts. Today & Wed., 2:30 — A NIGHT in VENICE — Musical Comedy Revue, with Ted Healy, Ann Seymour, Beth & Betty Taylor

PLAYHOUSE 48 St., West of B'way. Evs. 8:30 — Mats. Today & Wed. — STREET SCENE

MUSIC BOX Thea., West 45th St., Evs. 8:30 — Mats. Today & Thurs., 2:30 — THE LITTLE SHOW — an Intimate Musical Revue with CLIFTON WEBB and FRED ALLEN

JOHN GOLDEN presents FRANCINE — Larrimore in Let Us Be Gay — by RACHEL CROTHERS — LITTLE, West 44th St. Evs. 8:30. Mats. TODAY & WED., 2:30

BERT LYTELL in a Romantic Melodrama BROTHERS — 48 St. E. of B'way — Evs. 8:50 Mats. Today & Wed. 2:40 — 5th Month

REPUBLIC Thea., W. 42d St. Evs. 8:50 Mats. Today & Wed., 2:30 — MY GIRL FRIDAY — 6th BIG MONTH

CHANIN'S 46th ST. THEATRE Evs. 8:30. Mts. TO-DAY & WED., 2:30 — FOLLOW THRU — "Best show I've seen this season."—Heywood Broun, Telegram.

SCHWAB & MANDEL Present the 2 Biggest Musical Hits in New York — IMPERIAL THEATRE, 45 St., W. of B'way. Evs. 8:30. Mts. TO-DAY & WED., 2:30 — THE NEW MOON — "Finest musical play in any country in years."—N.Y. World.

MOTION PICTURES.

STARTS TODAY — WONDER OF WOMEN — from Sudermann's powerful novel, "The Wife of Stephen Tromholt" with LEWIS STONE, PEGGY WOOD, LEILA HYAMS, Clarence Brown's superb TALKING production — the screen's latest dramatic sensation

An M.G.M. Picture

BIG SUMMER SHOW — Chester Hale's breezy, colorful production, YACHT PARTY, featuring DAVE SCHOOLER and the melody-mad Capitolians; Rome & Gaut; Nancy Decker; Karavieff; 40 Chester Hale Girls; and others.

CAPITOL GRAND ORCHESTRA — Vasha Bucelot Conducting — KEEP COOL at the Retreurter — CAPITOL B'way & 51st St. Major Edward Bowes, Mng. Dir. — CAPITOL MIDNIGHT PICTURES NIGHTLY 11:30

2nd Week! Clara Bow in "Dangerous Curves" — All NEW Paul ASH Show! — PARAMOUNT Times Square — All-Talking! All-Thrills! "Mysterious Dr. Fu Manchu". — RIALTO B'way at 43rd — Final Week! GEORGE BANCROFT in "THUNDERBOLT" — RIVOLI UNITED B'way ARTISTS at 49th

The Incomparable EDDIE LEONARD Minstrel — in Universal's 100% TALKING, SINGING DANCING PICTURE Melody Lane — GLOBE THEATRE, B'way & 46th Street — 2 Twice Daily at 2:50 and 8:50

RONALD COLMAN in "BULLDOG DRUMMOND" — GEORGE WHITE'S APOLLO Theatre, W. 42d St. Twice Daily 2:45-8:45

ZIEGFELD THEATRE, 54 St. & 6 Ave. — Cooled by Frigidaire — MATINEE TODAY—HALF PRICE — ZIEGFELD SHOW GIRL — with RUBY KEELER JOLSON, Clayton, Jackson & Durante, Mercedes Gilbert, Buster Hale, Et al. — No Tax—All Seats at Box Office

Earl Carroll Thea. 50th St. & 7th Ave. — Mats. Today & Thurs. — POP. PRICE MATINEE TODAY — EARL CARROLL'S New Series of Lovely Lassies and Beauties by EDDIE CANTOR — SKETCH BOOK — featuring WILL MAHONEY, WILLIAM DARGET, THREE SAILORS, 20 PRIZE BEAUTIES.

FREDDY — A NEW COMEDY — LYCEUM THEA., 45 St. E. of B'way. MATINEES TODAY & THUR.

Henry Miller's THEA., 124 W. 43 St. Evs. 8:30. Mts. Thr. & Sat. 2:30 — JOURNEY'S END

HOT — ICE COOLED — CONNIE'S NEW SONG & DANCE HIT — CHOCOLATES — HUDSON Thea., W. 44 St. Evs. 8:30 Mats. Today & Thurs. 2:30 — MIDNITE SHOW EVERY TUESDAY

COBT W. 48 ST. Evgs. 8:50 Mats. Today & Wed., 2:30 — THE JADE GOD

RADIO - KEITH - ORPHEUM THEATRES — New Show Today

PALACE B'way & 47th — FRANCES WILLIAMS, ALBERT CARROLL, JOE MOORE & ORCHESTRA, CHARLES RAY, DAVE APOLLON — Wm. Nunn in "BLOOD & THUNDER" — RAY & HARRISON and Others — SUNDAY 3 SHOWS 2:15, 5:15 & 8:15

COOL CAMEO 42 & B'way — Starts Today — American Premiere — Latest Russian Cinematic Achievement — "IN OLD SIBERIA" — Also NINA TARASOVA

HIPPODROME 6th Ave. at 43 St. — 10:30 A. M. to 11 P. M. — Biggest Show in Town — All Talk — "BEHIND THAT CURTAIN" — Warner Baxter—Lois Moran — Also Loughran-Braddock Fight Films

STADIUM CONCERTS — PHILHARMONIC-SYMPHONY ORCH. — TONIGHT at 8:30 — Amer. Ave. 138th St. — WILLEM VAN HOOGSTRATEN, Soloist — BRAHMS: Symphony No. 2 — Glinka... Taylor... Liszt — PRICES 25c., 50c., $1.00. (CHelsea 0064)

LUNA PARK — The HEART of CONEY ISLAND — See The Sensational Thriller "AT CHATEAU THIERRY" — FREE — Rides, Zoo, Circus, Concerts. LUNA'S Great Swimming Pool

STEEPLECHASE — CONEY ISLAND — NOW OPEN

MOTION PICTURES.

2:45-8:45—Xtra 6 P. M. Show Sunday

RICHARD BARTHELMESS in "DRAG" — WARNER BROS. Refrigerated Theatre B'way and 52nd St.

These are First National Vitaphone HITS!

100% Singing Talking Dancing — ALICE WHITE in "B'WAY BABIES" — CENTRAL THEATRE B'way at 47 — Twice Daily 2:45—8:45 — Extra 6 P. M. Show Sun.

ON WITH THE SHOW — REFRIGERATED WINTER GARDEN — BROADWAY & 50th STREET — 2:45—8:45 EXTRA 6 P. M. SHOW SUN.

MIDNIGHT SHOW TONIGHT 11:45 — THE BROADWAY MELODY — M-G-M's Talking, Singing, Dancing Sensation — Refrigerated — ASTOR B'way & 45th St. Daily 1:30 and 8:30. Sat., Sun. & Hol. 2, 5:30, 8:30 — EXTRA 6 P. M. SHOW TODAY

LOEW'S LEXINGTON Lex. Ave. at 51st St. — 100% TALKING—NORMA SHEARER in "The Trial of Mary Dugan"

NEIGHBORHOOD THEATRES.

NEW JERSEY.

CHRISTOPHER MORLEY plays OLD TOWN at every performance — This Week Only at — AFTER DARK — or Neither Maid, Wife Nor Widow — 32d Hilarious Week at the Cool — OLD RIALTO—HOBOKEN — Every Eve., INCL. SUNDAY. MATINEE TODAY. Seats by 'Phone—HOB. 3053—7:10 to $2

MAMMOTH SWIMMING POOL — COLUMBIA AMUSEMENT PARK — Take 32nd St. Ferry to Weehawken or Take to Journal Sq., Jersey City.

HOTELS AND RESTAURANTS.

The CARDINAL — AN APARTMENT HOTEL — 243 WEST END — 1 & 2 ROOMS — Low Rents — Hotel Service — Serving Pantry — This is a Brick & Limestone Building

COUNTRY-WIDE PLAN OF RAIL UNIFICATIONS

Continued from Page 1, Column 8.

sion and railroads seeking consolidation. There are now four Eastern merger plans before the commission, only two of which are in harmony, and their filing has placed on the commission the duty of passing upon their merits. Enunciation of a general plan by the commission would put upon the railroads the burden of proving or disproving the merits of a plan not their own.

It has been determined that the commission will take no action on consolidations until September. At that time the merger applications of the Baltimore & Ohio, Chesapeake & Ohio, Wabash and Pittsburgh & West Virginia will come up for hearing. The first two harmonize with each other. The plans of the last two roads, should they materialize, would disrupt the proposed systems of the B. & O., C. & O. and of each other. The conflicting aims of these interests comprise a problem described as one of the first magnitude for the commission. If the ideas of Mr. Porter were carried out, this problem would be considerably simplified.

Proposes New Procedure.

Mr. Porter would have the commission enunciate its consolidation plan before commencing hearings on the plans of the four railroads. After the commission's plan was announced, the railroads would be called upon to show why their schemes should not be made to conform with that of the commission. Such a procedure would apparently eliminate protracted wrangling arising out of the protests and counter-protests, which the roads with merger ambitions have filed with the commission against each other.

The Chesapeake & Ohio has asked the commission to rule on the public interest involved in a plan whereby it would acquire control of the Erie, Virginian, Lackawanna, Bessemer & Lake Erie, Wheeling & Lake Erie, Pittsburgh & Shawmut, Pittsburgh, Shawmut & Northern and Chicago & Eastern Illinois. In addition, its system would include the Hocking Valley and Pere Marquette, which it already controls and joint control in certain other lines.

The Baltimore & Ohio would unite with the Reading, Lehigh & Hudson, Western Maryland, Buffalo, Rochester & Pittsburgh, Detroit, Toledo & Ironton, Wabash and Ann Arbor. It at one time wanted the Chicago, Indianapolis & Louisville but yesterday it announced it would not seek control of that system. Still more lines would be jointly controlled.

The Wabash would acquire the Lehigh Valley, Wheeling & Lake Erie, Pittsburgh & West Virginia, Western Maryland, Lehigh & New England, Akron, Canton & Youngstown; Elgin, Joliet & Eastern, Toledo, Peoria & Western and Chicago & Illinois, besides joint control in others.

The Pittsburgh & West Virginia would form a system with the Western Maryland, Wheeling & Lake Erie and Wabash.

This situation has been further complicated by the action of interests close to the Pennsylvania in acquiring control of the Detroit, Toledo & Ironton from Henry Ford, and of the Canton terminal and railway in Baltimore. These transactions are apparently outside the jurisdiction of the Interstate Commerce Commission.

The commission was able to defeat the Loree proposal for merger of the Kansas City Southern, St. Louis Southwestern and Missouri-Kansas-Texas by means of Clayton anti-trust act proceedings. It made the B. & O. and the New York Central divest themselves of Wheeling & Lake Erie stock through the same means. However, the Clayton act appears ineffectual against acquisitions by the Pennroad Corporation, formed by the Pennsylvania interests for investment operations.

Faced with the unprecedented situation of having to pass upon several merger plans at the same time that it is kept busy issuing Clayton act citations to head off merger moves which it has not authorized, the commission is expected to be in a mind to produce a merger plan of its own.

The latest Clayton act citation issued by the commission was against the Pennsylvania for its purchases of Lehigh Valley and Wabash stock control.

LETS ROAD OPPOSE B. & O. MERGER PLAN

I. C. C. Permits Pittsburgh & West Virginia to Enter Claim for the B., R. & P.

Special to The New York Times.

WASHINGTON, D. C., July 19.—The conflict over various railroad consolidation programs placed before the Interstate Commerce Commission was emphasized again today when the Pittsburgh & West Virginia Railway, which is controlled by the Teplin interests, was permitted by the commission to intervene in the hearings which will begin next Wednesday on an application by the Baltimore & Ohio for permission to acquire control of the Buffalo, Rochester & Pittsburgh Railroad. The Baltimore & Ohio thus would get a line of its own into the Pittsburgh industrial territory.

A second development was the receipt of a letter by Commissioner Meyer from George Schriver, general counsel of the Baltimore & Ohio, asking permission to modify its general merger proposal filed last February by deleting the Chicago, Indianapolis & Louisville (Monon) from its program.

The Baltimore & Ohio has found upon investigation, it was stated, that neither the Southern Railroad nor the Louisville & Nashville, which together own a controlling interest in the Monon, was willing to sell or lease it.

Opposition to Plan Rose.

The Monon has 647 miles of track and its principal terminals are at Chicago, Michigan City, Indianapolis, Cincinnati, Dayton and Louisville. It was grouped with the Baltimore & Ohio in the tentative consolidation program prepared for the commission several years ago by Professor Ripley, but more recently opposition to such an assignment has been raised by other railroads.

The Baltimore & Ohio included the Buffalo, Rochester & Pittsburgh in its general merger proposal of February, but later filed a separate application to take over the road, and it is in connection with the latter application that hearings will begin next week.

In seeking to intervene, the Pittsburgh & West Virginia, which is opposed to the Baltimore & Ohio merger program and is seeking to set up a merger of its own that would include various carriers which the Baltimore & Ohio also wishes to acquire, indicated a belief that the Buffalo, Rochester & Pittsburgh was important to its plans, and that the request of the B. & O. should therefore be rejected.

In granting permission for the Pittsburgh & West Virginia to intervene, the commission directed that a copy of the petition of intervention be transmitted to the Governors and to the Public Service Commissions of New York and Pennsylvania.

For Four-Party Merger.

The move by the Pittsburgh & West Virginia in this instance is generally accepted as another step on the part of the opponents of the so-called four-party merger program to upset the plans of the Baltimore & Ohio, the Van Sweringen interests and the New York Central. In merger proposals submitted to the commission by the B. & O. and the Van Sweringens, the Pittsburgh & West Virginia, the Wheeling & Lake Erie, the Western Maryland, the Wabash and other lines would be included, and a fight against such a development is being made in behalf of these carriers under the leadership of the Wabash and the Pittsburgh & West Virginia.

The latter road has an application before the commission for a merger which would include the Wheeling, the Western Maryland, the Buffalo, Rochester & Pittsburgh and other lines now in controversy, and the Wabash has recently filed an application for a merger that would include these lines and also the Pittsburgh & West Virginia.

There have been reports of a close community of interest between the Wabash and the Pittsburgh & West Virginia, with the object of forestalling the plans of the Baltimore & Ohio and the Van Sweringen interests, which also are working in close cooperation.

It is understood that the B. & O. can readily purchase the Buffalo, Rochester & Pittsburgh, now controlled by the Van Sweringens, if the consent of the commission is obtained.

The Pennsylvania Railroad, which also is said to be opposed to the plans of the Van Sweringens and the B. & O., has openly shown its hand in the controversy. It is reported to own a controlling interest in the Wabash, but its officers have stated that it has had nothing to do with the merger proposals sponsored by that road.

B. & O. EXPLAINS REQUEST.

Unable to Obtain Control of Monon, It Informs Commissioner.

BALTIMORE, July 19 (AP).—The Baltimore & Ohio Railroad has notified the Interstate Commerce Commission that it is willing without prejudice to withdraw the Monon from its plan of consolidation because the Monon and the roads jointly owning the majority of the stock will not consent to its inclusion. The Baltimore & Ohio communicated its intention to Commissioner Meyer, chairman of division four of the commission, saying that when the hearing time came it would amend its application.

In this connection the road explained its reasons for including the Monon in its proposed system, referring to recommendations of Professor W. Z. Ripley on the commission's tentative consolidation plan. That recommendation, approved by the commission in its plan of 1921, assigned the Monon (Chicago, Indianapolis & Louisville) to System No. 3, the B. & O. system, because this syster would be strengthened at its western end and because of an identity of interest manifested in joint maintenance of passenger and freight business between Cincinnati and Chicago in the past.

The communication said the Baltimore & Ohio had assumed that the Southern Railroad and the Louisville & Nashville, joint owners of the Monon, and the Monon itself would not oppose its inclusion in the proposed Baltimore & Ohio system. However, having been advised that the joint owners would not sell any of their Monon stock to the B. & O. or agree to a lease or any other form of control, no useful purpose would be served by a hearing on including the Monon, and all the companies interested should be spared the expense of preparing for such a hearing.

MOTION PICTURES.

Lovers Again

In Their First Talking Picture

JANET GAYNOR and CHARLES FARRELL — Who Gave You "7th Heaven" and "Street Angel," Surpass Their Previous Triumphs in — FRANK BORZAGE'S WISTFUL, SPOKEN DRAMA

LUCKY STAR — From the Story by Tristram Tupper. Again the Sweethearts of the Screen under Frank

ADMIRAL SIMS HOST TO TENNIS PLAYERS

He Entertains English and American Teams at Luncheon in Newport.

POLISH MUSIC IS HEARD

German Compositions Also Feature Recital at Swanhurst — Miss Eva Dahlgren Gives Dinner.

Special to The New York Times.

NEWPORT, R. I., July 19.—After the morning play in the International College Tennis Tournament at the Casino today the players of both the English and American teams were the luncheon guests of Rear Admiral William S. Sims, retired, and Mrs. Sims.

The players will be the dinner guests tomorrow of James H. Van Alen, official referee of the tournament. After dinner all of the guests will go to Beaverge to attend the ball being given by Mrs. Edward V. Hartford in honor of the players. Many other dinners have been arranged for tomorrow.

In the grand stand today yellow was a favored color. One of the most striking with a hat to match was that worn by Mrs. Jerome Napoleon Bonaparte, who with Mr. Bonaparte was a guest of Mr. and Mrs. Ettore Romano Fontana in their box.

The Southampton colony was represented by groups who had come by yacht. Among them were Mr. and Mrs. William Thaw 3d and their daughter, Miss Virginia Thaw, and Mr. and Mrs. Arturo Ramos.

Dr. and Mrs. Alexander Hamilton Rice appeared at the Casino for the first time this season.

Others in the gallery were Richard Peters, Griswold Thompson, with his nephew, William Woodward, and Paul Mills.

Compositions by German and Polish composers featured the second of the series of international music concerts given at Swanhurst School of Arts this afternoon. The damp weather that prevented out-of-door activities resulted in a large attendance, and as at the first concert the artists were Mrs. Edmund S. R. Brandt, Mrs. Lewis A. Armistead and Allesandro Niccoli.

Commodore Vincent Astor returned to Newport today on the Nourmahal and brought with him Robert D. Huntington, Schuyler Parsons, Hermann Oelrichs and Mr. and Mrs. J. Gordon Douglas.

Mr. and Mrs. Clifford V. Brokaw on the Sybarita, Mrs. Henry A. Goman on the Idlewild, accompanied by Mrs. Hull Orvis and William Glennon, and James V. Bernard and party on the Cythera were also yachting arrivals.

Bishop and Mrs. James DeWolf Perry arrived today to be the week-end guests of Mr. and Mrs. Henry Howard at Grayledge. Bishop Perry will preach at St. Columba's, Berkeley Memorial Chapel, tomorrow.

After tennis in the morning Countess Alfonso P. Villa gave a luncheon at the Clambake Club. Mrs. Charles A. Child was also a luncheon hostess, as was Mrs. James B. Duke.

Mrs. Dudley Davis had a children's party at Wyndham Ridge.

Miss Eva Dahlgren had a beach luncheon party at Bailey's and this evening there were dinner parties by Mr. and Mrs. Thomas Ridgway at Inchiquin, Mr. and Mrs. Dudley P. Gilbert at Snug Harbor; Mr. and Mrs. J. Norman DeR. Whitehouse at Eastborne Lodge, Mrs. Charles L. Harding and Mrs. Rawson L. Wood.

In the women's tennis doubles the winners were Mrs. William Goadby Loew and Miss Louise Iselin, who defeated Mrs. Lewis G. Morris and Miss Ruth V. Twombly. Mrs. Barger Wallach, vice chairman of the Casino Tennis Committee, presented the trophies to the winners.

BUYS NEW LEGATION SITE.

Dominican Republic Takes Massachusetts Avenue Land.

Special to The New York Times.

WASHINGTON, July 19.—The Dominican Republic purchased today a site on the north side of Massachusetts Avenue between Twenty-fourth and California Streets for the erection of a legation building to cost $150,000.

Plans will soon be drawn and construction will start next year.

Massachusetts Avenue has been looming as the new "Embassy Row," which in former years was claimed almost exclusively by Sixteenth Street.

The trend to Massachusetts Avenue received impetus with the acquisition of the site there for the large and costly new home of the British Embassy, near Observatory Circle. Other new embassy and legation sites on Massachusetts Avenue include those of Japan and Austria.

Mrs. Brady on Girl Scout Tour.

Mrs. Nichols F. Brady, chairman of the board of directors of the Girl Scouts of America, is now making a tour of inspection of all Girl Scout Summer camps in the metropolitan district. For the rest of this month she will supervise the activities of the Scout directors in Westchester County. Her tour will continue through August.

Son Born to Mrs. D. M. Wolff.

A son was born to Mr. and Mrs. D. Maurice Wolff of this city on Wednesday at the Lenox Hill Hospital. Mrs. Wolff is the former Miss Elinor Goodman, daughter of Dr. and Mrs. Abraham L. Goodman of this city.

when you want a florist
MAX SCHLING
SAVOY PLAZA - NEW YORK
TELEPHONE REGENT 8060

MRS. E. B. B. WALLER BRIDE OF T. S. GATES

Marriage of Philadelphia Banker in Newport, R. I., on Thursday Is Revealed.

Special to The New York Times.

NEWPORT, R. I., July 19.—Mrs. Emma Barton Brewster Waller, daughter of Frederick C. Brewster of Germantown, Pa., a Summer resident of Jamestown, became the bride of Thomas S. Gates of Philadelphia, a member of J. P. Morgan & Co. of New York and Drexel & Co. of Philadelphia, yesterday, it was learned here today. The wedding took place in Trinity Episcopal Church. The ceremony was performed by the Rev. Harold Wall Dunn and was attended by only a small group of relatives of the couple.

Special to The New York Times.

PHILADELPHIA, July 19.—The marriage of Thomas S. Gates and Mrs. Emma Barton Brewster Waller, which took place in Newport, R. I., yesterday, was unheralded by announcement and came as a surprise to friends of the couple in Philadelphia.

The bride's first husband was James P. A. Waller, who was killed in the World War. This is the third marriage of Mr. Gates, who is 54 years old. His first wife, who was Miss Marie Rogers, died twenty years ago. The second Mrs. Gates, who was Miss Emma Gibson, died at Lake Louise, Canada, in July, 1925.

Mr. Gates has three children. The bride has none. The couple, who are now at the Copley Plaza Hotel in Boston, will go on a wedding trip through the West and will return to Philadelphia in September.

Mr. Gates after taking a preparatory course in the Germantown Academy was graduated from the University of Pennsylvania in 1893 and from the Law School in 1896. From then to 1906 he was associated with the law office of the late John G. Johnson. In 1906 he was appointed trust officer of the Philadelphia Company for Insurances on Lives and Granting Annuities and later became vice president of the company. In 1912 he was elected president of the Philadelphia Trust Company and six years later became a member of Drexel & Co. and J. P. Morgan & Co., New York.

ELIZABETH BOORUM TO WED ON MONDAY

Announces Plans for Marriage to Edward C. Avery at Fifth Av. Presbyterian Church.

Miss Elizabeth Boorum, daughter of Mrs. William B. Boorum of 115 East Eighty-sixth Street and the late Mr. Boorum, has completed plans for her marriage to Edward Carrington Avery of Auburn, N. Y., which will take place on Monday afternoon in the chapel of the Fifth Avenue Presbyterian Church.

She has chosen Miss Virginia Royster of Raleigh, N. C., for her maid of honor. Miss Emily Avery will be the flower girl. Mr. Avery, who is the son of Mrs. Charles I. Avery of Buffalo, will have Russell Frost of Hamilton, Ont., for his best man. The ushers will be John G. Nesbett of Great Neck, Arthur Treman and Everett P. Wheeler of Ithaca and Robert W. Pomeroy Jr. of Bedford Hills.

A reception will follow in the Salle Cathay of the St. Regis. Mr. and Mrs. Anton G. Hardy of Englewood, N. J., will give a dinner tonight in the roof garden of that hotel for the bridal party, and tomorrow night Mr. and Mrs. Allan C. Bakewell will give a buffet supper for them in their home at 580 Park Avenue. On Monday Mr. and Mrs. Arthur W. Bingham Jr. will give a luncheon for the wedding party at the Central Park Casino.

FOX'S FATHER INJURED IN AMBULANCE CRASH

Taken Ill at Catskill, He Was on Way to Hospital—News of Son's Accident Kept From Him.

Special to The New York Times.

CATSKILL, N. Y., July 19.—Michael Fox, father of William Fox, was injured last Friday night when an ambulance carrying him to the Red Cross Hospital in Tannersville was sideswiped by a truck in Tannersville Village, it was learned today. He had become ill at the Rose Garden Hotel on his arrival here that day.

Authorities at the hospital said news of his son's accident has been kept from him. Dr. M. Axelrad, who treated him, and Dr. H. W. Berg, say that he has an even chance of recovery. He is 71 years old. His son, Aaron, is with him.

Special to The New York Times.

MINEOLA, L. I., July 19.—Dr. Wilfred M. Post said today that the condition of William Fox, the film producer injured in an automobile accident last Wednesday, and at present in Nassau Hospital here, was satisfactory. It will be a week before stitches are taken out and some time later before the patient may leave the hospital.

Mrs. Fox passed most of the day with her husband, and among those who visited him were her brothers, Joseph and John Leo. Mr. Fox transacted considerable business from his sickroom today.

FOX WINS POINT IN BOSTON.

Court Upholds Street Closing for Proposed Theatre.

Special to The New York Times.

BOSTON, July 19.—The Fox Theatre interests won the first step in their fight to erect a $15,000,000 theatre and office building on the Hotel Touraine site in downtown Boston when the Supreme Court today decided that the Street Commissioners of Boston have exclusive right to discontinue Tamworth Street if they deem it advisable for the public good.

Erection of the proposed building would necessitate the closing of the street in question, and eleven taxpayers took the matter to the Supreme Court with the contention that the Street Commissioners had no right to close the thoroughfare in favor of private interests.

With the Tamworth Street question out of the way, arguments involving Lowell Court, another short way which would be closed, will be taken up at hearings before the Street Commissioners in a few days.

'PARIS BOUND' OPENS AT SOUTHAMPTON

Boxholders Include Surrogate and Mrs. Foley, A. B. Claflins and H. W. Brookses.

VAN VLECK JRS. ENTERTAIN

Miss Dorothy Battle of East Hampton Gives Theatre Party for 100 —Cast Her Guests at Dance.

Special to The New York Times.

SOUTHAMPTON, L. I., July 19.—A large audience attended the performance this evening of Philip Barry's "Paris Bound," the opening of the fourth production of the Summer theatre, at the Colonial Auditorium. The play was well received.

The production was staged and directed by Karl Nielsen. The cast included Miss Madge Kennedy as Mary Hutton; Theodore St. John as Jim Hutton; Miss Ellen Southbrook as Nora Cope; Miss Jessie Busley as Helen White; Miss Nedda Harrigan as Fanny Shipment; Walter Connolly as James Hutton; Alan Ward as Richard Parrish; Eric Blore as Peter Cope; Miss Mary Murray as Noel Farley, and Miss Bessie Belmont as Julie.

Among the box-holders were Surrogate and Mrs. James A. Foley, Mr. and Mrs. Arthur B. Claflin, Mr. and Mrs. Paul Shields, Mr. and Mrs. Harold W. Brooks and Dr. and Mrs. Fenton Taylor.

Surrogate and Mrs. Foley gave a dinner at Canoe Place Inn before the play for former Governor and Mrs. Alfred E. Smith, Mrs. Charles F. Murphy, Mr. and Mrs. Alfred E. Smith Jr., and Major and Mrs. John Warner.

Dr. and Mrs. Taylor gave a dinner before the play for their house-guest, Miss Katrinka Suydam, and Miss Pauline Dodge and her fiancé, Frederic Pratt, and George Patterson Jr.

Miss Anglin in Audience.

Mr. and Mrs. Charles E. Van Vleck Jr. gave a dinner at Ballyshear and a theatre party afterward for their house guests, Sir Edward Spracey of London and Mr. and Mrs. Spencer Waters. Other guests were Mr. and Mrs. James F. Donohue, Mr. and Mrs. Jeremiah D. Maguire, Mr. and Mrs. John Dunbar and Mr. and Mrs. Albert F. Jaeckel.

Miss Margaret Anglin, who will open in "Caroline" on July 26, was in the audience. Miss Anglin is the guest of Mr. and Mrs. Carl Reed.

Miss Dorothy Battle of East Hampton had a theatre party of 100 guests.

After the play Miss Battie gave a dance and supper for her theatre party and the members of the cast. Among the guests were Mr. and Mrs. Alfred D. Bell, Mr. and Mrs. John Cole, Mr. and Mrs. Harold O. Barker, Mr. and Mrs. Robert Appleton, Mr. and Mrs. Wallace A. Chauncey, Mr. and Mrs. John Kuser, Mr. and Mrs. John Hutton, Mr. and Mrs. Stuttevant Erdman, Mr. and Mrs. Stephen Kelsey, Mr. and Mrs. Donald Carse, Dr. and Mrs. H. Laurence Dowd, Mrs. Elisabeth Cobb Chapman, Mr. and Mrs. Henry Rowland, Mr. and Mrs. Frederick C. Tanner, Mr. and Mrs. William F. Irwin of Rye, Mr. and Mrs. Charles E. Adams, Mr. and Mrs. Eliot Buffington, Dr. and Mrs. Taylor and their guests, and Mr. and Mrs. Henry Rogers Benjamin.

Performances of "Paris Bound" will be given tomorrow afternoon and evening and next week until Friday night, when Somerset Maugham's "Caroline" will be presented.

V. S. Mulford Gives Dinner.

Vincent S. Mulford gave a dinner this evening at the Grape Vines, his residence in Cooper's Neck Lane. The guests included Mr. and Mrs. John H. Morice, Mr. and Mrs. Robert Malcolm Littlejohn, Mr. and Mrs. Friend Hear, Mr. and Mrs. Edmund C. Lynch, Mr. and Mrs. Walter S. Andrews and Mrs. Robert Franklin Adams.

Registered at Montauk Manor are the Vice Consul from Germany, W. Loewendahl, and his family, Mr. and Mrs. Paul L. Veeder, Franklin Lockwood and Mr. and Mrs. Harrison Eeyce, who arrived at Montauk on their yacht The Alone.

ARMY HELPS COMBAT SMOKE NUISANCE HERE

Only Fuel Oil Will Be Used at Governors Island—New Barracks Progressing.

To cooperate with the municipal authorities in their effort to rid the city of the smoke nuisance the War Department has specified that fuel oil instead of coal be used for heating all army buildings at Fort Jay, on Governors Island, it was announced yesterday by Colonel William Noble of the Quartermaster Corps, Second Corps Area. The order applies, he said, not only to the old buildings at the post but also to the $1,386,000 regimental barracks now under construction.

Work on the barracks has advanced so rapidly, Colonel Noble said, that it is hoped troops will occupy the new quarters by Christmas, although the contract does not require completion until March 15, 1930. The structure, more than a thousand feet long, is of reinforced concrete with brick facing. Of three stories, plus an attic, it will house 1,300 men. It is described as one of the longest military buildings in the world. The barracks are 61 per cent completed, Colonel Noble said.

The troops have been housed since the World War in temporary wood and sheet iron structures which Captain Ernest Dupuy of the Army In formation Service said yesterday were formerly used as warehouses and which have been criticized frequently as unfit.

Colonel Noble said that the erection of several additional buildings, including a hospital and nurses' quarters and extra barracks for staff troops, has been authorized, but that appropriations have not yet been made available. It is estimated that the hospital will cost $400,000 and the auxiliary barracks for quartermaster, ordnance and medical divisions an additional $300,000.

Contract for the present construction was let Sept. 24 to James McWilliams, Inc., of 11 East Forty-fourth Street. The architects are McKim, Mead & White.

LEGION SERIES DATE SET.

Junior Baseball Championship for Louisville Sept. 4-6.

The American Legion's junior world series will be played in Louisville, Ky., Sept. 4, 5 and 6, it was announced yesterday by Dan Sowers, national director of the Legion baseball program, according to The Associated Press.

The Eastern sectional champion to play in the finals will be decided at Washington Aug. 20, 21 and 22, while the regional titleholders will play for the Western sectional championship at Colorado Springs Aug. 28, 29 and 30.

Social Notes in New York and Elsewhere

NEW YORK.

Mrs. Greenough Townsend is sailing today on the Minnetonka to visit her parents, Mr. and Mrs. James Maxtone Graham of Midlothian, Scotland.

Mrs. Ernest R. Adee will leave Almost Brook, Tuxedo Park, today by motor for her place in North East Harbor, Me. Her daughter, Mrs. Adee Bradley, with her children, will join her there next week for the remainder of the Summer.

Carlos G. Davila, the Chilean Ambassador, is at the Ritz-Carlton.

The marriage of Mrs. Francine Williams Pitney, widow of John Ballantine Pitney, to Huston Rawls of this city will take place today at the Summer home of Mr. and Mrs. Joseph Leiter in Beverly Farms, Mass.

Mr. and Mrs. Henry Varnum Poor and the members of their family will sail today on the Minnetonka.

Mr. and Mrs. Charles Merrill Chapin Jr. and Mr. and Mrs. Thomas L. Robinson gave dinners last night in the Roof Garden of the St. Regis.

Mrs. Bruce McLean Falconer gave a luncheon followed by bridge yesterday at Briarcliff Lodge, Briarcliff Manor.

Mrs. Frederic R. Harris, wife of Rear Admiral Harris, U. S. N., and her young daughter, Florence, who have been touring through Switzerland and Austria, are now at the Grand Hotel des Bains, Lido-Venice.

Mrs. Charles W. Keyes and Miss Phebe Keyes have come from their Summer home in Groton, Mass., and are at the Weylin.

Mrs. George Ehret Jr. left the Savoy-Plaza yesterday for a motor trip in Canada. She will return late next month.

Noble B. Judah, American Ambassador to Cuba, who arrived on the Mauretania, is at the Ambassador.

Mrs. George Grant Snowden of Philadelphia is at the Plaza.

WESTCHESTER.

Mrs. Vernon T. Woodle of Irvington is at Siasconset, Nantucket Island, Mass.

The Rev. and Mrs. Meredith MacColl and family of Dobbs Ferry have gone to Kennebunkport, Me.

Mr. and Mrs. H. A. Merrick of Scarsdale are at East Moriches, L. I.

Mr. and Mrs. Henry Ginnel and sons of Scarsdale will sail tomorrow for Europe.

Mrs. J. J. Sinnott of Mount Vernon is visiting friends on Nantucket Island.

Mrs. James F. Longley and children of Pelham Manor have departed for Stony Lake, Ontario, Canada.

LONG ISLAND.

Arthur L. Caperton of Garden City gave a luncheon and bridge yesterday at the Patch Tea Room in honor of Miss Mildred Freeman of New York, whose engagement to Lowell Woodruff Gerson has been announced this week. Mrs. George Young of Garden City, a sister of Miss Freeman, was a guest.

Miss Dorothy Jane Hyde, daughter of Mr. and Mrs. Arthur J. W. Hyde of Glen Cove entertained last night with an informal dance in honor of her guest, Miss Glenna Bump of Brandon, Vt.

Mrs. A. Remsen Boerum of Brightwaters was hostess last night at a musicale and supper to the members of the Bayshore Music Lovers' Club.

BERKSHIRE HILLS.

Mrs. E. Parmalee Prentice entertained at a tea and reception yesterday afternoon at Mount Hope Farm, Williamstown, for the sixty missionaries who for ten days have been holding a conference there. Mrs. Vanderpoel Adriance and Mrs. Alvan K. Lawrie poured.

Misses Mildred M. and Victoria S. Tytus gave a dinner last evening at Ashintully in Tyringham.

George Foster Peabody, Mrs. Marjorie Peabody Waite and Mrs. John Bolton of Saratoga were in a luncheon party at the Greylock Hotel, Williamstown.

Among arrivals there were Mr. and Mrs. Nicholas Danforth of New York and Colonel and Mrs. F. W. Lewis of Pelham.

Mrs. William E. Clarke and George M. Clarke have as guests at Wintersstown, Williamstown, Baron Edmond de Gonzer of Biarritz and Mr. and Mrs. John Prickett of New York.

WASHINGTON.

The President and Mrs. Hoover have as their guests at the White House Mr. and Mrs. Huntley Spaulding of Rochester, and Mr. and Mrs. Edgar Ricard of New York.

Representative and Mrs. Fred Britten will go to Montauk Point, L. I., on Tuesday to be the guests of Mr. and Mrs. Carl J. Fisher until they sail July 27 on the Leviathan for Europe. Mr. Britten will attend the meeting of the Interparliamentary Union in Geneva in August.

Major Georges Thenault, assistant military attaché of the French Embassy for Aeronautics, left by motor yesterday for Cape Cod, Mass., to spend the week-end with Mme. Thenault, who is passing the Summer there.

Mrs. L. E. Kromer, wife of Colonel L. B. Kromer of the Army War College, and her daughter Rosetta are sailing today on the Minnetonka. They will spend two months touring and England.

The former Spanish Ambassador, Juan Riano, who has been visiting in Washington for a few days, has gone to New York.

Mr. and Mrs. Albert E. LeCheminant of New York and their daughter, Lucie, are at the Mayflower with Mrs. Annie Perchard and their daughter, Miss Marie Perchard of the Island of Guernsey, who have just returned from a trip around the world. Mr. and Mrs. LeCheminant formerly lived in Guernsey but have made their home in New York for the past eighteen months. Mr. LeCheminant will sail for England Tuesday. His wife and daughter will accompany Mrs. Perchard on a trip to Bermuda.

WHITE MOUNTAINS.

Mr. and Mrs. Albert E. Stratton of the Mountain View House, Whitefield, entertained Mrs. George Glessner of the Ledges, Littleton, and her mother, Mrs. Hannibal Hamlin, at luncheon.

Mr. Edson Jones of New York entertained at luncheon at the Mountain View for her nieces, Miss Ward and Miss Winifred Ward of Port Chester, N. Y., who are at their cottage in the Waumbek colony with Mrs. William L. Ward.

11 SAILINGS TODAY; TWO SHIPS ARRIVING

Departing Liners, Including 7 for Europe, Carry 3,500 Passengers.

FOUR VESSELS GO SOUTH

These Are Ulua, Carrillo, Siboney and Bermuda—Berlin and Nieuw Amsterdam Inbound.

Eleven steamships are due to sail today for foreign ports, with 3,500 passengers, and two are due to arrive.

The Minnetonka, Cedric, Conte Biancamano, Albert Ballin, Bergensfjord, United States and Samaria are bound for Europe and the Ulua, Carrillo, Siboney and Bermuda for South and Central America and the West Indies. The Berlin and the Nieuw Amsterdam are due today from Europe.

The passenger list of the Atlantic Transport liner Minnetonka, leaving for London, via Cherbourg, includes:

Aemilius Jarvis
L P Stryker
Dr. John F. Dowling
Rev. E. E. Brestell
Bartholomew Doyle
Miss A. B. Baylis
Mr. and Mrs. C. Richards
Mrs. D. E. McVickar
Mr. and Mrs. Henry V. Poor
Mrs. R. J. Reveal
Herbert C. Smyth
Miss Thelma Smyth
Mr. and Mrs. C. A. Villas
Miss Polly Villas
J. C. O'Conor
Mme. O'Conor
Mr. and Mrs. William Weir
Mr. and Mrs. Winfield S. Hoyt

Some of the passengers leaving for Liverpool, via Queenstown, in the White Star liner Cedric are:

J. O. Alley
John L. Alley
Mr. and Mrs. F. L. Childs
Mr. and Mrs. J. B. Nash
A. H. Smith
Mr. and Mrs. William Black
Miss Anne Binns
Dr. C. J. Douglas
Mr. and Mrs. W. L. Field
Miss Mary Hamilton
Mrs. Charles G. King
Mr. and Mrs. Frank J. Ludwig
Miss Ruth J. Moohouse
Miss Helen A. Moohouse
Mr. and Mrs. Guy Wearing
Dr. and Mrs. David W. Wells
Mrs. Anna Usher

Among the passengers due to leave for Genoa, via Gibraltar and Naples, in the Lloyd Sabaudo liner Conte Biancamano are Charles F. Stearns, Chief Justice of Rhode Island, and Mrs. Stearns.

New Yorkers include:

Mr. and Mrs. Robert S. Alexander
Mr. and Mrs. Herman J. Bosch
Joseph B. Browne
Mr. and Mrs. W. F. Caspor
Mr. and Mrs. Edward Cullen
Dr. Willard J. Demo
Mr. and Mrs. Alvin H. Demuth
Edward Dodge
Mrs. L. W. Dodge
Mr. and Mrs. Irving J. Fox
Mrs. Annie M. Goost
Mrs. D. Holloway
Mr. and Mrs. H. D. LaCosts
Mr. and Mrs. A. Mathers
Mrs. William H. Mayo
Edgar L. Newhouse

On board the Albert Ballin of the Hamburg-American Line, leaving for Hamburg, via Cherbourg and Southampton, will be:

Mrs. Schumann-Heink
Sven Hadin
Miss Alma Hedin
Prof. L. M. Dennis
Miss M. R. Barrows
Miss G. E. Hopkins
Col. E. G. Babcock
Dr. Julius Tandler
Col. and Mrs. Walter C. Piper
Mr. and Mrs. Ernest Schmitz
Mr. and Mrs. Thornton Barnes
Mrs. O. S. Dean
Edwin B. Elsing
Dr. Otto Fahr
Mrs. Fred Gleason
Dr. A. Hoffeshmer
Miss S. L. Hyatt
Mrs. M. B. Jacobs
Louis Kaskel
Jacob Klee
Mr. and Mrs. G. R. Lovell
Dr. W. Lemke
Edward E. Leonard
Mr. and Mrs. George C. Miller

Some of the New Yorkers leaving for Oslo and Bergen in the Bergenstfjord of the Norwegian-American Line are:

Miss Romilie Apelgin
Mrs. Hugh Beeson
Miss Ouida Courteot
Miss Lyttleton Deane
Mr. and Mrs. R. W. Emerson
Miss Frida Launer
Miss Ragnhild Lie
R. Morland
Mr. and Mrs. W. B. Odell
Mrs. Mary B. Payne
Miss Virginia Payne
Mr. and Mrs. Anton R. Rose
Richard Rose
Mrs. Johanna Ring
Mr. and Mrs. C. F. Peters
Mr. and Mrs. W. N. Seligsberg
Dr. and Mrs. Charles W. Stevens
Miss E. Torstenson
Dr. Alma M. Walsh
Dr. Robert Weide

Among the passengers sailing for Oslo and Copenhagen in the United States of the Scandinavian-America Line are the Danish Minister of Justice, C. T. Zahle, and the following:

Mr. and Mrs. Will C. Barnes
Mrs. P. Blackwell
H. C. Carpenter
George Clark Brady
Dr. Jennie Clark
C. Clinton
Robert M. Crowell
Benjamin W. Dunham
John K. Edmonds
Dr. Paul E. Fischer
Mr. and Mrs. W. Whmas Freeman
Professor C. R. Hart
Burton W. Kellogg
Dr. Effie L. Lobdell
Mrs. M. J. Marionneaux
Miss Ada Nerdrum
Richard C. Marcy
Miss Edith M. Penney
Miss T. D. Pearce
Dr. and Mrs. Herman Phillip
Mrs. A. Pottle
Edgar W. Powell

On board the Cunarder Samaria, leaving for Liverpool via Queenstown will be:

Captain J. F. Maine
Mr. and Mrs. Andrew G. Vanelain
Mrs. J. B. Sparks
Miss Betty Sparks
Miss Ann Sparks
Mrs. Frank D. Talmadge
Countess Violet Wenner
Mrs. M. Pendergast
Walter Kenion
William K. Foley
George Byrnes
Mr. and Mrs. William T. Peal
Miss Constance W. Fuller
Charles A. Hewlett
Dr. and Mrs. Willard J. Hollinghead
Mr. and Mrs. D. G. Leighton
Dr. and Mrs. Leonard W. Buck
Miss Bessie Callow
Mr. and Mrs. Nelson Chambers

Sailing in the United Fruit steamer Ulua for Cuba, Colon and Costa Rica will be George T. Summerlin, United States Minister to Honduras; J. G. South, United States Minister to Panama, and Mrs. South, and the following:

Hart Brown
Rev. Thomas Duffy
Richard Harding
Horace Pack
Richard D. Prescott

New Yorkers leaving for Bermuda in the Bermuda of the Furness Line include:

Mr. and Mrs. Robert Lee Harrison
Dr. and Mrs. Alfred Garden
Mr. and Mrs. Edward A. Colby
Mr. and Mrs. M. K. Underhill
Mr. and Mrs. C. C. Crawford
Mr. and Mrs. E. M. Evarts
Mr. and Mrs. W. H. Simpson
Mr. and Mrs. P. Tison
Mr. and Mrs. Edward Stuart
Mr. and Mrs. William McAvoy

The Holland-America liner Nieuw Amsterdam is due today from Rotterdam via Boulogne and Southampton. Among her passengers are:

Mr. and Mrs. H. Rockefeller
Mr. and Mrs. A. H. Robinson
Mrs. F. A. Russell
Miss A. M. Russell
Mr. and Mrs. J. H. Lichtenstein
Mr. and Mrs. H. M. Ohlmeyer
J. P. van Diermen
Mr. and Mrs. W. L. Rapp
Miss E. Rapp
Miss M. Rapp
Miss T. Erlich
Miss C. Linder
J. R. Wilhelm
Mrs. H. T. Atwater
Mrs. J. L. Dreyfus-Barney

Among the passengers due today in the North German Lloyd liner Berlin from Germany, France and England are:

Dr. Frederick H. Kaubel
Mr. and Mrs. Fred C. Hollins
Miss Eleanore Hollins
Miss Rathes Hollins
Arthur Leahy
Mr. and Mrs. J. J. O'Donahue
Frederick Mann
Dr. and Mrs. Robert Rogers
Rudolph Russell
F. H. Turner
Mr. and Mrs. Joseph S. Waterman
Mr. and Mrs. W. W. Niles
Mrs. E. B. Dunham

OCEAN VOYAGER AT HALIFAX.

Turner Refuels Open Boat for Next Leg to St. John's, N. F.

HALIFAX, N. S., July 19 (Canadian Press).—David Turner, the Norwegian youth who started from Boston on July 4 in an open boat for Havre, France, arrived here today from Peggy's Cove, where he spent the night.

Turner expects to leave here this afternoon, after taking on a supply of gasoline and oil for St. John's, N. F., and with the aid of good weather hopes to reach France in about eight weeks.

CALLS PURE FUEL LAW DIFFICULT TO ENFORCE

Harnett Tells Oil Men He Lacks Machinery to Compel Use of Pure Gasoline.

Less than one-half of 1 per cent of the gasoline sold in New York State is below standard, D. G. Delbridge of the Atlantic Refining Company of Philadelphia declared at the afternoon session of a double conference called yesterday by Charles A. Harnett, Commissioner of Motor Vehicles, in the offices of the National Bureau of Casualty Insurance Underwriters, 1 Park Avenue.

At the morning session Mr. Harnett met representatives of insurance companies and automobile associations to discuss the enforcement of the financial responsibility law which goes into effect Sept. 1.

The afternoon session, presided over by John B. Hennessey, Deputy Commissioner of the State Motor Vehicle Bureau, was given over to discussion of the pure fuel law, also effective Sept. 1, which sets forth specifications for the gasoline to be sold in this State.

Mr. Hennessey declared that the fact that the bureau at present has no special appropriation and lacks the machinery for obtaining convictions would make enforcement difficult.

The oil men present pledged their cooperation in enforcing the new law, but held with Mr. Delbridge that what little adulteration or substitution of gasoline occurred was accidental rather than intentional.

The question of insurance forms and certificates in connection with the financial responsibility act was brought up at the morning session. This law provides that, upon conviction for various offenses, or failure to satisfy an affirmed judgment, the motorist forfeits the right to use his car in this State until he satisfies the commissioner of motor vehicles of his financial ability to meet future judgments. Senator George R. Fearon, sponsor of the law, was present.

TULLY REPORTS A STAY.

Says Appeals Court Has Delayed Contempt Case Till Aug. 2.

Special to The New York Times.

EAST ORANGE, N. J., July 19.—The prospect that Richard Walton Tully, playwright, will go to jail under contempt of court proceedings in a plagiarism suit has been averted for the time being at least by an appeal to the Supreme Court of the State of New York, according to a statement by Mr. Tully today.

Mr. Tully said that Judge Frederick E. Crane of the Court of Appeals had issued a stay until Aug. 2 of the execution of the order made by Supreme Court Justice McGoldrick on June 9, threatening Mr. Tully with contempt proceedings if he did not at once relinquish all his contracts for royalties on "The Bird of Paradise."

"The Bird of Paradise," a famous success of 1912, was written by Mr. Tully and produced in 1912. Subsequently Mrs. Grace A. Fendler contended that Tully's play was a plagiarism of her play called "In Hawaii." The courts thus far have upheld Mrs. Fendler, and Mr. Tully has been ordered to pay her $608,000.

RUNNELS LEFT $600,000.

Former Pullman Official Named New Hampshire Charities in Will.

Special to The New York Times.

CHICAGO, July 19.—The will of John Sumner Runnels, retired Pullman company official, was filed for probate here today. It lists forty-four legatees and leaves the bulk of his estate, which is estimated at $600,000, to four children and four grandchildren.

Equal shares of the estate go to four children, Clive Runnels, vice president of the Pullman Company; Mrs. Robert Irving Jenks of New York, Mrs. William James of Boston and Mrs. Albert Jackson of Philadelphia. The grandchildren will each get $50,000.

Bequests ranging from $2,000 to $2,500 were left to the United Charities, the Memorial Hospital of North Conway, N. H., the Free Baptist Church of Chocorua, N. H., the Home for Destitute Crippled Children and the Church Home for Aged Persons. The will makes gifts ranging from $1,000 to $10,000 to distant relatives, children of his friends, employes and servants. These bequests total about $100,000.

SIX MAGAZINES AUCTIONED.

Trade Publications, Inc., Bankruptcy Sale Brings $323,900.

The six magazines published by the bankrupt Trade Publications, Inc., were sold at auction for a total of $323,900 before John L. Lytle, referee in bankruptcy, yesterday afternoon. Furniture and fixtures brought an additional $2,200. The firm's liabilities were listed in the bankruptcy schedules at $716,838.25 and its assets at $86,510.71.

The American Architect brought the highest price, $275,000, bid by International Publications, Inc. The same company purchased Aromatics for $8,700. The four other magazines, Musical America, The Music Trades, Barbers' Journal and Beauty Culture, were purchased by John F. Majeski, 240 West Street, for the total sum of $45,200. The Office Appliance and Equipment Company made the successful bid for the office furnishings.

FINDS CITY WATERS SAFE.

Dr. Wynne Tests Pools and Beaches —Discovers Few Bacteria.

Analysis of the waters in New York swimming pools and beaches indicates that they contain only moderately high bacterial content, Commissioner of Health Wynne reported yesterday. The highest bacterial content showed the presence of ten colon bacilli to ten cubic centimeters of water.

Dr. Wynne has instructed the sanitary squad to make daily tests of the waters and report any infractions of the sanitary code. Violations, he said, would result in licenses being revoked. Howard Beach, Jamaica Bay, Queens, is restricted for dangerous pollution by the Health Department for the fourth consecutive year. The pollution of the water there, resulting in typhoid fever and serious affections of the nose and eyes, has made the continuation of the restriction necessary, it was said.

$10,000 Salary to Texas Governor.

DALLAS, Texas, July 19 (AP).—Unofficial returns from more than 200 towns and counties compiled by The Associated Press indicated today that the constitutional amendment to increase the salary of the Governor from $4,000 to $10,000 annually was accepted by the Texas electorate Tuesday by a substantial majority. Another amendment to increase the number of the State's Supreme Court Judges from three to nine was approved.

LIECHTENSTEIN RULER TO WED VIENNA WIDOW

76-Year-Old Prince Will Marry Frau von Eroes, but Publicity Causes Postponement.

Wireless to THE NEW YORK TIMES.

VIENNA, July 19.—It was announced in the press this morning that Prince Franz of Liechtenstein would marry Frau Elsa von Eroes, formerly the Baroness Guttmann, next week.

The Prince's chamberlain, however, declared that on account of the publicity given to the event the marriage would be postponed.

The Prince, who is 76 years old, succeeded his brother John, who died a few months ago, as sovereign of the principality. He owns large estates in Austria and Czechoslovakia as well as the famous Liechtenstein gallery in Vienna.

Frau von Eroes is 51 years old and is a member of the wealthiest lumbering family of the old Austria-Hungary. She has a large palace in Vienna.

VIENNA, July 19 (AP).—Frau von Eroes, since the death of her husband, the court secretary, Beln von Eroes, eleven years ago, has lived in her beautiful Viennese palace. Prince Franz only recently became acquainted with her in the home of mutual friends.

After the marriage ceremony, which, it was said would take place at Laims, near Vienna, the couple are expected to go for a short stay at the Prince's hunting lodge at Thalhof Semmering, later proceeding to Vaduz, the capital of the principality of Liechtenstein.

PAPER MEN'S PARLEY FAILS.

Europeans Fail to Supply Statistics to Estimate Production.

THE HAGUE, July 19 (Canadian Press).—So far as can be learned, the conference of pulp and paper producers of Europe and America has failed to produce any definite results. It became apparent that no satisfactory agreement would be reached when the European delegates held their own conferences in the Chamber of Commerce while the Canadian and United States representatives met in a hotel.

Afterward they combined in a general conference, but the Europeans were either unwilling or unable to supply statistics regarding new mills and machines, so that it was impossible to formulate any forecast of the approximate newsprint production during the next twelve months.

Yesterday the Canadian and United States delegates cabled back to Quebec and New York, respectively, but whatever the outcome of the communications, the Germans returned home last night, leaving the others to finish the conference today.

The secretary of the principal Swedish paper company represented issued the following statement today:

"During the meeting this week, statistics regarding newsprint production and consumption were discussed, and agreement was entered upon regarding general trade rules, packing of newsprint, &c. The representatives visited Van Gelderson's paper mill at Velsen, the organization of which they highly admired."

SUE IN NEWSPAPER DEALS.

Brokers Here Seek $13,175 in Hall and Lavarre Transactions.

COLUMBIA, S. C., July 19 (AP).—Palmer, De Witt & Palmer, New York newspaper brokers, have filed suit in Superior Court here against Harold Hall and William Lavarre for

51 CLUBWOMEN PAY VISIT TO CITY HALL

Mayor's Representative Greets Business Leaders of Country on Annual Good-Will Trip.

GROUP TO TOUR EUROPE

One Section Leaves on the Caronia —Other Delegates Will Sail at Noon Today.

Fifty-one members of the annual good-will tour of the National Federation of Business and Professional Women's Clubs were greeted yesterday afternoon at City Hall by Thomas W. A. Crowe, Deputy Assistant Corporation Counsel, representing Mayor Walker. The women arrived in two groups, one headed by Mrs. Eva Hunt Dockery of the staff of The Idaho Daily Statesman and the other by Lena Madesin Phillips, New York attorney. The Mayor sent his good wishes to the party.

After the reception at City Hall the women, who are traveling to Europe in two parties, one of which left last night on the Cunard liner Caronia, were guests at a tea sponsored by local women at the clubhouse of the Women Painters and Sculptors, Seventeen East Sixty-second Street. They heard an address by Miss Phillips.

The women will travel in two sections. Those sailing last night on the Caronia were headed by Miss Emily Knaubuhl of New York, executive secretary of the federation. They will make the "southern tour," visiting England, Holland, Belgium, Switzerland, Italy and France. Miss Phillips will head the second group, making the "northern tour," which sails at noon today on the Scandinavian-American liner Bergensfjord to visit Norway, Sweden, Denmark, Czechoslovakia, Austria, Hungary, Germany and France. It is the purpose of the delegates to establish internationally federated business women's clubs.

The delegates represent a number of occupations. The list includes an owner of a sheep ranch, a proprietor of a gas line, a treasurer of a public utilities company, an assistant manager of a hotel and a dentist. The complete list of the delegates follows:

Northern Tour.

Miss Emma Clark	Miss Mallica Gene-
Miss Florence Dyer	vieve Vaughan
Miss Florence Keiter	Mrs. Gertrude Irving
Miss H. Chamberlain	Mrs. W. Brockway
Miss Emily Inman	Miss Alice O'Conklin
Miss Matilda Lawood	Miss Ruth Cheney
Miss Martha Hood	Miss Nelle Quinn
Mrs. Carrie Rasbridge	Miss Helen Britton
Miss Mabel Wescott	Miss Mary Kennedy
Miss Ruth Wescott	Miss Helen Graves
Miss H. C. Marsh	Miss [illegible]
Miss Grace Ellis	Miss Lena Madesin
Miss Olga Helrich	Phillips
Miss Frances Murdoch	Mrs. Mary Shipley
Miss Harriet Foote	

Southern Tour.

Mrs. Alfred Bolt	Miss M. Lacey Baker
Miss Betty Tolhurst	Miss Sara W. Pitts
Mrs. W. Collingwood	Miss Grace Hall
Mrs. W. Graham	Miss M. W. Schuster
Miss Lois Maddox	Mrs. Katherine Sim-
Mrs. O. Swendsen	mons
Miss Ruth Fairchild	Miss E. Ellingsrud
Miss Lee Symonds	Miss Harriet Palmer
Miss Emma Cohron	Miss Zaide Thurmond
Miss Alice Davis	Miss Virginia Bonner
Mrs. Emma Williams	Miss Ruth Bell
Mrs. Frank Smith	Miss Philippa Graham
Mrs. Frank Fogarty	Miss Ada O. Frost
Miss Mary Kelley	Miss Anna Frances
Miss Ruth Bell	Miss Maude Jones
Miss Elsinor Butler	Miss Mamie Knaubuhl
Miss Dorothy Merrill	Mrs. Eva H. Dockery

The tour will last fifty days. The two groups will meet at Paris on Aug. 26 for a week of conferences with French business and professional women.

ANCESTRAL LEE HOME TAKEN OVER FOR SHRINE

Ceremonies for Transfer of Stratford in Virginia Are Held on the Old Estate.

FREDERICKSBURG, Va., July 19 (AP).—Stratford, ancestral home of the Lees in Westmoreland County, today, two centuries after it was started by its builder, Thomas Lee, passed from the ownership of the Lee family into the hands of a private group which will hold it in trust as a shrine for the American people.

The ceremonies for the transfer of the property from its owner, Charles Stewart, to the Robert E. Lee Memorial Foundation were held at the old estate. Mrs. Charles D. Lanier of Greenwich, Conn., presented to Mrs. Stewart a check for $40,000 to complete the first payment of $50,000. A large assembly of persons from all parts of the country attended the presentation.

Telegraphic messages were read from Lady Nancy Astor and her sister, Mrs. Charles Dana Gibson, chairman of the publicity committee of the foundation.

Stratford was built in 1729 by Thomas Lee, first nativeborn Colonial Governor of Virginia, who was assisted by Queen Caroline with money from the privy purse. It is said to be the only home in America in which were born two signers of the Declaration of Independence—Thomas Lee's two famous sons, Richard Henry Lee and Lighfoot Lee.

HUNGARY WARNS EMIGRANTS

Minister Acts to Check Attempts to Get Here Via Canada.

Special Cable to THE NEW YORK TIMES.

BUDAPEST, July 19.—The irresistible magnetism of the United States for the people of Central Europe caused the Hungarian Minister of the Interior today to issue a warning against attempts by Hungarian emigrants to seek to enter the United States via Canada.

The Minister says he has learned of the practice of many Hungarians to obtain visas to Canada with the intention of making the first opportunity to reach the United States by illegitimate means. As Hungarian passport offices have been instructed lately on the passports of Hungarians going to Canada the validity of such passports is not extendable for the United States.

Emigrants are to be warned that neither Hungarian permits to proceed to the United States nor American consular visas will be given in Canada without the approval of the Hungarian Minister of the Interior and the American Consul General at Budapest. They will also be warned that it is "impossible to smuggle themselves across the Canadian frontier, as the frontier control by American frontier guards, who are authorized to use firearms, is perfectly organized."

LAUDS AFRICAN NATIVES TO NORTHFIELD MEETING

Dr. Mary Cushman Declares Jungle Inhabitants as Intelligent as Whites.

Special to The New York Times.

EAST NORTHFIELD, Mass., July 19.—Declaring the native of the African jungle as naturally intelligent as the white man of America, Dr. Mary F. Cushman, medical missionary, told the Northfield Women's Foreign Missionary Conference today that "the native may not have as much book knowledge, but you give a child a tool and he will build himself a shelter where an American boy would not have the slightest idea what to do."

Dr. Cushman told of a boy, 21 years old, who has become the chief surgical assistant and has handled perfectly some of the most complicated operations.

Women in Portuguese West Africa must do most, she stated, for "every native woman must cultivate her field or she will be immediately ostracized, not so much by the men, but by the women of her community."

She denied reports that the men of the African jungle were lazy.

"The men do the house and tool building," she said, "carry the burdens, do the hunting—and trading. The men are not really lazy, although the women have the hardest end of the work."

PICKS WHITE SULPHUR AS SARATOGA MODEL

W. P. Bennett of State Commission, on Inspection Tour, Stresses Aesthetic Development.

Special to The New York Times.

WHITE SULPHUR SPRINGS, W. Va., July 19.—White Sulphur Springs will be used as a model for the aesthetic development of Saratoga Springs by the New York State commission which was appointed to prepare a program for the Saratoga institution, W. P. Bennett, assistant chairman of the Saratoga commission, indicated this plan today on a visit to the famous resort in the Virginia hills and medical headquarters for many prominent persons in the development of Saratoga. A few of the features that have made White Sulphur the famous watering place that it is, Mr. Bennett said, might be duplicated in Saratoga.

Mr. Bennett conferred with Dr. Guy Hinsdale, medical director of White Sulphur Springs, regarding the Saratoga Springs project. Later he made an automobile tour of the 7,000-acre estate here with Dr. Hinsdale and Dr. William E. Fitch, medical director of Belmont Springs, Pa. Mr. Bennett expressed himself as amazed at the almost unbelievable beauty of the Greenbrier Valley.

The commissioner explained that he was particularly interested in the aesthetic development of Saratoga because of the value of this phase of such an institution in the convalescence of a patient. Mr. Bennett will continue his tour of American watering places tomorrow. Going from here to Bedford Springs, Pa., and later to some of the Western health institutions.

EARTHQUAKE SHAKES FLORENCE AND VICINITY

Lasts 6 Seconds and Damages Houses in Villages—Two Shocks at Belgrade.

FLORENCE, July 19 (AP).—Florence was shaken by an earthquake at 10:02 P. M. yesterday. The shock lasted about eight seconds and did considerable damage to walls and roofs in neighboring villages.

Roofs fell and crevices appeared in walls in Borgo, San Lorenzo, Vecchio, Barberino and Firenzuola, but no personal injuries have been reported.

The quake, which was of undulatory character, caused many to desert their houses and spend the night outdoors. Its epicentre was believed to be about twenty-five miles distant.

The Piazza Michelangelino, the Campo di Marte and the Cascine were full of fearful people, while the populace of the hamlet Mugello went out into the fields to sleep. At Bologna the shock was lighter than at Florence. At Faenza and Castel del Rio the inhabitants were greatly alarmed.

BELGRADE, July 19 (AP).—A somewhat severe earthquake was felt here at 8:30 this morning. The epicentre was estimated to be about sixty miles away in the Ruglik district. A new earthquake was felt at 5 o'clock this afternoon. Renewed alarm was caused, but no damage is reported.

PRESIDENT AND SONS GO TO FISHING CAMP

Secretary Stimson Among Week-End Guests at Rapidan River Lodge.

Special to The New York Times.

WASHINGTON, July 19.—President and Mrs. Hoover left late this afternoon by motor, accompanied by a number of guests, for their camp on Rapidan River.

The guests included Herbert Hoover Jr. and Allan Hoover, Secretary and Mrs. Stimson, Huntley Spaulding, ex-Governor of New Hampshire, and Mrs. Spaulding, Joseph P. Cotton, Under Secretary of State; Mr. and Mrs. Edgar Rickard and Miss Edgar Rickard of New York, Laurence Richey, one of the President's secretaries, and Dr. Joel T. Boone, the White House physician.

The party, except Secretary Stimson, will remain in camp until Monday morning.

MADISON, Va., July 19 (AP).—President Hoover and his party arrived late today at his fishing lodge in the mountains near here to spend the week-end after an uneventful trip from Washington.

The make-up of the President's party indicated he might devote some attention during the week-end to diplomatic appointments. It has been reported recently that announcement of appointments to several important diplomatic posts now vacant might be expected soon.

The President planned to return to Washington early Monday.

MOSES EXPLAINS WICKERSHAM STAND

Senator Insists View of Law Board Head in Letter Was Wholly "Personal."

WELCOMES SIX GOVERNORS

Executives Will Visit White Mountains Today as Guests of the State of New Hampshire.

From a Staff Correspondent of The New York Times.

PORTSMOUTH, N. H., July 19.—Senator Moses of New Hampshire, who was here tonight to meet a party of Governors who journeyed here today from New London where they attended the conference of Governors, said that the proposal presented to the conference last Tuesday by George W. Wickersham through a letter to Governor Roosevelt represented Mr. Wickersham's personal opinion.

The Senator said that what Mr. Wickersham might say eventually in his capacity as chairman of President Hoover's Commission on Law Enforcement would be much more important.

"Mr. Wickersham's letter undoubtedly represents a personal opinion," the Senator said. "As such it is entitled to careful consideration because of Mr. Wickersham's standing in the country. It will be much more important, however, to receive Mr. Wickersham's opinion as a member of the President's Commission on Law Enforcement."

The Governors who came here today as the guests of the State of New Hampshire at the invitation of Governor Charles Tobey left together with Governor Tobey they and their parties made the trip from New London on the destroyers Toucey and Humphreys.

Tomorrow they will go to Bretton Woods, where together with officials of the State and representatives of the Boston & Maine Railroad they will witness the rededication of the Peppersass, the original engine used on the Mount Washington cog railway.

"Old Peppersass" had been "lost" for many years, until finally the Department of Public Works and Highways found it in a junk heap and, after extensive repairs, put it back in service. It was eventually found by way into the possession of the Baltimore & Ohio Railroad. That railroad has now returned the engine to the State of New Hampshire, which will preserve it as a relic.

The visiting Governors include: W. G. Conley of West Virginia; C. H. Dern of Utah, J. E. Weeks of Vermont, Theodore Christianson of Minnesota, Henry F. Caulfield of Missouri, and John Hammill of Iowa. With them are Lieutenant Governor Storms of Oklahoma and former Governor Milliken of Maine.

Senator Moses joined the party at the Hotel Wentworth where a dinner was given in honor of the State Executives.

SUES TO TEST JONES LAW.

Omaha Bar Leader Says It Does Away With Jury Trials.

CHICAGO, July 19 (AP).—Constitutionality of the Jones prohibition enforcement law was attacked almost simultaneously today in Federal courts in Omaha and Chicago. Decision in both cases was withheld.

George Meacham, president of the Omaha Bar Association, representing twenty defendants in liquor cases, argued before Federal Judge T. W. Woodrough that if the Jones law is upheld it opens the way for Congress to pass additional laws which may bring about complete abolition of the jury trial system.

Meacham's attack centred on the section of the law which reads:

"It is the intent of Congress that in imposing sentence hereunder courts should discriminate between the case of night violations and habitual sales of intoxicating liquor or attempts to commercialize violations of the law."

This section, he said, takes from the jury the power of determining the facts and delegates legislative powers to the courts.

The attack in the Chicago court of Federal Judge Charles E. Woodward was in the form of a petition filed in behalf of Ira Goldman, a Chicago druggist, who has started serving a one-year sentence on liquor charges to which he pleaded guilty. The petition charges that the Jones law is unconstitutional.

$22,000 FOR HUNT PICTURE.

American Bidding Sends Up Stubbs Canvas at Christie's.

Special Cable to THE NEW YORK TIMES.

LONDON, July 19.—American bidding for hunting pictures at Christie's today sent George Stubbs's canvas, "Huntsman Setting Off," up to $22,000.

Two paintings by J. N. artorius of the Beaufort Hunt, "Breaking Cover" and "Full Cry," dated 1817, brought $15,000.

It is stated that collectors are now buying the salons and smoking parlors of old English hunting pictures.

600 CRIPPLES GUESTS OF JEREMIAH MILBANK

Men and Women Enjoy Fifth Annual All-Day Excursion to Indian Point.

More than 600 crippled men and women of New York enjoyed the fifth annual all-day excursion to Indian Point yesterday as the guests of Jeremiah Milbank, philanthropist and founder of the Institute for the Crippled and Disabled. Arriving at Indian Point on the steamer Chauncey M. Depew at noon from New York, the group ate luncheon at the landing pavilion and then moved to the large playground nearby.

Most of the afternoon was occupied with field sports, which had been arranged according to the disabilities of those taking part. The events included a walking contest for single and double leg amputations, a bowling contest for one-armed men, a one-crutch running race, a two-crutch running race, a potato race for leg disability cases, a guessing contest and a baseball game. Two judges who awarded the prizes to the winners were the trustees and the thirty-two staff members of the Institute for the Crippled and Disabled. Orchestra selections were rendered throughout the afternoon for the benefit of those who could not participate in the contests. The group returned to the city late in the afternoon.

John C. Faries, director of the Institute, said: "We have had more crippled people here this year than ever before, as the guiding fear included hard times and a desire to help them. Many have come from Welfare Island, accompanied by two nurses and an orderly. The affair is anticipated every year by the shut-ins of New York."

Among the prominent persons present were Mr. Milbank, Walter Ewing Hope, president of the Institute; Mrs. J. P. Ellsworth, Mrs. Frank Russell, Miss Florence J. Sullivan, G. Tillinghast Barclay of Troy, N. Y., and Henry Eggers, president of the Employment Centre for the Handicapped, Westchester, N. Y.

FRIENDS VISIT GRAVE OF MAYOR MITCHEL

Veterans and Classmates of Columbia Join in Tribute on His Fiftieth Birthday.

Members of the Mitchel Post of the American Legion, his classmates of Columbia University, of the class of '99, and former political associates journeyed to Woodlawn Cemetery yesterday to place wreaths on the grave of John Purroy Mitchel, former Mayor of New York, who was killed on July 6, 1918, when his airplane crashed at Gerstner Field, near Lake Charles, La. Yesterday's ceremony, the eleventh annual pilgrimage to Mr. Mitchel's grave, marked the fiftieth anniversary of his birth.

Robert Adamson, former Fire Commissioner, declared that no man in the history of New York ever did more to raise the standards of the municipal government. "New York is not so rich in civic heroes that it can afford to forget John Purroy Mitchel," he said. "He exposed and scourged venal men from office. Without fear or favor, with reckless use of personal consequences, he pursued his task, not until it was completed, but until, through a misunderstanding of the people, it was brought to a close. The highest tribute to a life of noble service is to keep his memory alive."

Among those participating in the exercises were Mrs. James Mitchel, mother of the former Mayor and the following:

W. Bruce Cobb	John Eastmond
Frank Gray Hines	Stanley Hines
Judge W. L. Ransom	James F. Sully
F. Stewart Crawford	Ernest A. Cardozo

The religious ceremony was conducted by the Rev. Father Doyle, of the Church of Notre Dame, 20 Morningside Drive. Taps was sounded by a member of the legion post.

JERSEY PRELATE IN ROME.

Bishop McMahon of Trenton Making Jubilee Visit.

ROME, July 19 (AP).—Bishop John McMahon of Trenton, N. J., arrived today for a jubilee visit to the Pope and will participate on Thursday in the ceremonies marking the first emergence by a Pontiff from the Vatican since 1870. The visit of the Bishop during the present jubilee year recalls that he was ordained here in 1900 during the jubilee year of Pope Leo XIII and said his first mass then in the Church of St. John Lateran.

Bishop McMahon said today that he intended to say a mass at the Tomb of the Propagation of the Faith College at Castel Gandolfo, near the Summer residence of the Pope, and also at the crypt in St. Peter's. He will be received by Pope Pius, but since he was only consecrated Bishop in May, 1928, he is not yet obliged to make a formal report of his diocese.

DRY FOES OPPOSE WICKERSHAM BOARD

Continued from Page 1, Column 4.

Mr. Wickersham's proposal that the States should take care of certain phases of prohibition enforcement with the Federal Government devoting its energies to the prevention of importation was withdrawn and the shipment of intoxicating liquors into "United bootleg" from an address that appeared in Esra Nuk Post Times ed March 3 in which Mr. Elias addressed a like plan as the one that was favored by President Wilson.

A letter written by Nathan R. Williams, a Washington lawyer, made public today, expressed dissent with the suggestion of Mr. Wickersham that there should be a better defined division of responsibility between the States and the National Government in the enforcement of prohibition.

No divided or dual responsibility as to enforcement of a law respecting any particular case has or will be given responsible success," he wrote.

To Seek White House Aegis.

The opinion is quite generally held here that the Wickersham letter will be warmly debated by the Senate when it convenes Aug. 19 and by the House when it reassembles in September. Efforts then will be made by Democrats to ascertain whether the Administration was advised in advance of the sentiments voiced in Mr. Wickersham's letter.

The White House has thrown no light on this point. It has neither repudiated the views of Mr. Wickersham nor accepted them as its own, but has made it plain that Mr. Wickersham was under no restraint by any person in the Administration when acting in his capacity as chairman of the Law Enforcement Commission.

Mr. Wickersham continues to hold himself incommunicado. His press callers at his office today were again advised that if the Chairman felt impelled at any time to say anything about his present official plans he would do so in formal written statements.

There have been suggestions within the past few days that if any more commissions were created by Congress for official inquiries the Senate would insist that appointments to them be near to it for confirmation. Any present commission was created by an act of Congress which vested the President with power to name the investigators without Senate confirmation.

Leaders at the White House today reported that the President still has confidence in the ability of commissions to do research work and that he would utilize them frequently where such work appeared to be necessary.

TOPICS OF INTEREST TO THE CHURCHGOER

Federation of Churches Opens Service Bureau to Provide Vacation Substitutes.

BISHOP McCONNELL SAILS

Work on Catholic Dictionary Progressing Rapidly—Calvary Starts Daily Outdoor Services.

In order to make it easier for city pastors to get away for a vacation the Greater New York Federation of Churches has established a service department at its offices at 71 West Twenty-third Street. It already has a list of more than 200 clergymen who are available as supply preachers, including ministers from abroad as well as from various sections of the United States and Canada. The department will also supply church singers, organists, musical directors, radio artists, Sunday school teachers and religious work directors. There is no charge. The secretary of the bureau is Wilbur T. Clemens.

The Catholic Dictionary which will be published under the auspices of the Universal Knowledge Foundation, 19 Union Square, will be dedicated to Pope Pius XI as a testimonial to mark his golden jubilee in the priesthood from "the Faithful in America."

"The new Catholic Dictionary is practically written and it is now a matter of putting it through the press," said an announcement issued yesterday by Monsignor Fenlon and the Rev. John F. Wynne, S.J., editors. "We need about $50,000 to cover the cost of publication and we are asking a certain number of our friends to underwrite this amount by subscribing $100 each.

"Since this dictionary is sure to have a very large sale, we shall be able to return the money thus advanced within one year after its publication. To insure repayment 20 per cent of all collections will be deposited in a special fund for this purpose. The names of the subscribers to this fund will be inserted with the names of the writers in the special jubilee edition, a de luxe copy of which will be presented to his Holiness.

Two daily services, one at noon and the other at 5 o'clock, have been inaugurated by Calvary Protestant Episcopal Church, Fourth Avenue and Twenty-first Street, on the front lawn. These are held each day except Saturday and Sunday. Two amplifiers have been installed. The missioner is Theodore Dorsey, a Summer member of the staff, who is described in a statement sent out by the church as one "who has been a soldier, a sailor, a gambler and a prize-fighter, but who has become an evangelist working to bring an acceptance of Christ to any man who will listen."

The Rev. Dr. Samuel Trexler, who was chosen the first president of the recently formed United Lutheran Synod of New York, received yesterday this telegram from Bishop William T. Manning, now from Mount Desert, Me., where the Bishop is spending his vacation:

"May I offer you my hearty congratulations and best wishes upon the high and important office to which you have been elected. Your election is a matter of congratulation not only to the Lutheran Church, but to all who are laboring for the upbuilding of the Kingdom of God."

A "pilgrimage" through the Cathedral of St. John the Divine, Amsterdam Avenue and 110th Street, will be conducted on Friday afternoon at 3 o'clock by members of the Laymen's Club of the cathedral, who direct all the Sunday services. This week-day pilgrimage will be especially for vacation visitors, particularly students in the Summer schools of the local universities. It will be preceded by an organ recital by G. Edmund Richards, organist and choirmaster of St. James's Protestant Episcopal Church.

Bishop Francis J. McConnell of the New York Methodist Area, who is president of the Federal Council of Churches of Christ in America, will sail for Europe next Saturday. He will be accompanied by his wife and daughter. They will return early in September.

Two new buildings, the gifts of the New York Lutheran Inner Mission Society, will be dedicated this afternoon at the Wagner Memorial Home, Tompkins, N. Y. The sermon will be preached by the Rev. Dr. Augustus Stemler, pastor of the Church of the Advent.

IDZIKOWSKI SERVICE TODAY.

Metropolitan Polish Organizations to Attend Memorial Here.

The Polish Consulate General has arranged for a memorial services to be held this morning for Major Ludwik Idzikowski, the flier killed when his and Major Casimir Kubala's plane crashed at the Azores on their transatlantic attempt. The service will take place at 10:30 A. M. at St. Stanislaus Roman Catholic Church, the oldest Polish church in New York City, located at Seventh Street near First Avenue. Eugene Korwadowski, the Consul General, is in charge of the arrangements.

Representatives of all Polish organizations in the metropolitan district are expected to be present. They will include delegations from the Polish War Veterans, the Polish Falcons, an athletic association; the Polish National Alliance of Brooklyn, the United Pilsudski Committees and the Song of Poland from Jersey City. The Rev. Felix Burant, pastor of the church, will preach.

PLAN SEMINARY MERGER.

United Presbyterian Committees Agree to Retain Pittsburgh School.

Special to The New York Times.

PITTSBURGH, Pa., July 19.—Pittsburgh will have the only theological seminary of the United Presbyterian Church, if a plan of merger drafted today by committees of the Pittsburgh and Xenia seminaries is approved by the governing synods this Fall. Xenia Seminary is located at St. Louis.

The Rev. Dr. John McNaughtier, president of the Pittsburgh Seminary, would continue as head of the merged institution under the proposed plans of union.

A board of forty-five directors is to be nominated by the synods but elected by the general assembly. The Rev. Dr. Robert Dick Wilson, professor of Old Testament literature at Princeton, would be president of Xenia Seminary, and the other members of the faculty would be retired.

RELIGIOUS SERVICES

Baptist

CALVARY BAPTIST CHURCH.
Park Ave. and 57th St. (Entrance 130 East 57th St.)
Dr. JOHN HUGHS STRATON, Pastor.
Rev. W. LEON HOOKER will preach Sunday.
11 A. M.—"Christ Was Sent Up"
7:30 P. M.—"The Power and Law Book of the Bible."
8:30 P. M.—"The Woman Who Kept Step With Jesus."
Wed. 8:30 P. M.—Mr. Hooker will speak.
Broadcasting WOKO daily, except Sunday.

"CRIME AND THE COLLEGES"
Will be Dr. Straton's subject
11 A. M. Sunday.

CENTRAL BAPTIST CHURCH.
Broadway at 168th St.
11 A. M.—Dr. Frazer preaches.

FIRST BAPTIST CHURCH.
Broadway at 120th St.
PASTOR: E. W. SELDOMRIDGE, D. D. P.
DR. FRANK W. PADELFORD
Of Athens, Greece
11 A. M.—"Some Modern Women."
8 P. M.—"Pulling Down the Walls of the Fire."

MADISON AVENUE BAPTIST CHURCH.
Madison Avenue and 31st Street.
GEORGE CULLEN BROWN, D. D., Minister.
Pastor Emeritus at 11 A. M. and 7 P. M.

THE RIVERSIDE CHURCH.
Riverside Drive and 122d St.
Services at 11 A. M. and 7:45 P. M.

THE PARK AVENUE BAPTIST CHURCH.
MINISTERS { Rev. Robert G. Lee, Pastor. Rev. Charles W. Quick.
NO SUMMER SERVICES.
Church Office now at Riverside building.

WASHINGTON HEIGHTS BAPTIST.
Fort Washington Ave. and 160th St.
2:30 P. M.—Sunday School.
11 A. M.—Sunday Morning.
Preacher: Rev. Kenneth S. Johnson, D. D.

Christian Science

THE MOTHER CHURCH
THE FIRST CHURCH OF CHRIST, SCIENTIST, IN BOSTON, MASSACHUSETTS.
SUNDAY SERVICES 10:45 A. M. AND 8 P. M.
WEDNESDAY TESTIMONY MEETING AT 8 P. M.

FIRST	Central Park West & 96th St.
SECOND	Central Park West & 68th St.
THIRD	Ft. Washington Ave. & 183d St.
FOURTH	Ft. Washington Ave. & 168th St.
FIFTH	Amsterdam Ave. & 76th St.
SIXTH	Amsterdam Ave. & 155th St.
SEVENTH	Lexington Ave. & 70th St.
EIGHTH	Lexington Ave. & 125th St.
NINTH	Park Ave. & 96th St.
TENTH	Park Ave. & 81st St.
ELEVENTH	Park Ave. & 34th St.
TWELFTH	Park Ave. & 59th St.
THIRTEENTH	Second Ave. & 10th St.
FOURTEENTH	Second Ave. & 116th St.
FIFTEENTH	Second Ave. & 66th St.
SIXTEENTH	Second Ave. & 42d St.
SEVENTEENTH	Second Ave. & 23d St.
EIGHTEENTH	Ocean Parkway & Ave. H, Brooklyn
NINETEENTH	Bedford Ave. & Dean St., Brooklyn
TWENTIETH	Bedford Ave. & Lincoln Place, Brooklyn
TWENTY-FIRST	Bedford Ave. & Quincy St., Brooklyn
TWENTY-SECOND	Bedford Ave. & Hancock St., Brooklyn
TWENTY-THIRD	Bedford Ave. & Lafayette Ave., Brooklyn
TWENTY-FOURTH	Bedford Ave. & Willoughby Ave., Brooklyn
TWENTY-FIFTH	Bedford Ave. & Bedford Place, Brooklyn
TWENTY-SIXTH	Bedford Ave. & Clarkson St., Brooklyn
TWENTY-SEVENTH	Bedford Ave. & Ave. D, Brooklyn
TWENTY-EIGHTH	Bedford Ave. & Ave. I, Brooklyn
TWENTY-NINTH	Bedford Ave. & Ave. M, Brooklyn
THIRTIETH	Bedford Ave. & Ave. P, Brooklyn
THIRTY-FIRST	Bedford Ave. & Ave. U, Brooklyn
THIRTY-SECOND	Bedford Ave. & Ave. Z, Brooklyn
THIRTY-THIRD	Bedford Ave. & Ave. X, Brooklyn
THIRTY-FOURTH	Bedford Ave. & Ave. Y, Brooklyn
THIRTY-FIFTH	Bedford Ave. & Ave. Z, Brooklyn
THIRTY-SIXTH	Bedford Ave. & Ave. X, Brooklyn
THIRTY-SEVENTH	Bedford Ave. & Ave. Y, Brooklyn
THIRTY-EIGHTH	Bedford Ave. & Ave. Z, Brooklyn
THIRTY-NINTH	Bedford Ave. & Ave. X, Brooklyn
FORTIETH	Bedford Ave. & Ave. Y, Brooklyn
FORTY-FIRST	Bedford Ave. & Ave. Z, Brooklyn
FORTY-SECOND	Bedford Ave. & Ave. X, Brooklyn
FORTY-THIRD	Bedford Ave. & Ave. Y, Brooklyn
FORTY-FOURTH	Bedford Ave. & Ave. Z, Brooklyn
FORTY-FIFTH	Bedford Ave. & Ave. X, Brooklyn
FORTY-SIXTH	Bedford Ave. & Ave. Y, Brooklyn
FORTY-SEVENTH	Bedford Ave. & Ave. Z, Brooklyn
FORTY-EIGHTH	Bedford Ave. & Ave. X, Brooklyn
FORTY-NINTH	Bedford Ave. & Ave. Y, Brooklyn
FIFTIETH	Bedford Ave. & Ave. Z, Brooklyn

WEDNESDAY—7:30 P. M.—Testimony Meeting.
SUNDAY—7:30 P. M.—Lecture.
Reading Room: 1 West 96th St.
Open daily except Sundays and holidays from 9 A. M. to 5 P. M.

Community Church

THE COMMUNITY CHURCH.
Park Ave. and 34th St.
11 A. M.—DR. CHARLES E. HOLMES.
FOUR SERMONS FOR STUDENTS.
(3) "Religion: What Can We Believe?"

Congregational

BROADWAY TABERNACLE.
Broadway and 56th St.
Dr. CHARLES E. JEFFERSON
Ministers { Rev. CHESTER A. CHENEY
Rev. Crenford Raymond, D. D., Chattanooga, Tenn., will preach at 11 A. M. and 8 P. M.

Disciples of Christ (Christian)

CENTRAL CHRISTIAN.
Park Ave. and 57th St.
REV. FINIS IDLEMAN, D. D., Pastor.
11 A. M.—Rev. Albert E. H. Miller.

Divine Science

CHURCH OF THE TRUTH.
Rev. ALBERT R. O'BRIEN, Pastor.
111 West 72d St., Room 406.
During Summer: Gladys C. Grier.
11 A. M.—"Making Life Worth While."
Tues., Thurs. Noon. Fri. 2 P. M.
Wed. 8 P. M.—"Freedom from Mentality."

Interdenominational

GOSPEL TABERNACLE.
6th Av. at 24th St.
Rev. W. E. Sumpton, Founder.
Rev. [illegible] Sumpton, Pastor.
REV. H. M. SHUMEKER WILL PREACH AT BOTH SERVICES.
11 A. M. and 7:45 P. M.

THE UNION THEOLOGICAL SEMINARY.
Broadway and 120th St.
Tuesday, 4 P. M.—Chapel.
Tuesday, 8 P. M.—Lecture.
Preacher: The Rev. Professor Maurice Jacks, D. D., of the Yale Divinity School.
Wednesday, 4 P. M.—Chapel.
Wednesday, 8 P. M.—OPEN AIR SERVICE in the Court of Sculptures at the Riverside Church, to be conducted by DR. SWEET. In case of rain, service in the Seminary Social Room.

Jewish

CHINATOWN.
The Eastern Branch of the Chinese Trinity Church, 61 Henry St., Rev. Dr. Shepherd Stevens, pastor, will hold services each Sunday at 10:45 A. M. and 7:30 P. M.
WMCA Radio Mass Meeting resumed Sunday, September 22, at 7:30 P. M.
THOMAS J. NOONAN, Superintendent.

CONGREGATION EMANU-EL.
Fifth Ave. and 43d St.
SERVICES { Friday evening 8:30
Saturday morning 10:30
will continue uninterrupted throughout the Summer months.
On Saturday, July 20,
Dr. CHASS will preach on
"Wonderful Beginning."
ALL WELCOME.

JEWISH SCIENCE.
RABBI ISRAEL GOLDSTEIN,
Leader the Palestine
AUTHORIZED JEWISH SCIENCE Services
SUNDAY, 8 P. M., at 196 West 89th St.
"THE LAW OF CONSECRATION."

Lutheran

ADVENT, BWAY at 93d St.
8:45 Mass. 11 Rev. Alfred Sellner.

HOLY TRINITY, Central Pk. W. at 65th St.
11 A. M.—Dr. William Leslie.
No Sermon.

Methodist Episcopal

CORNELL MEMORIAL. 231 East 60th St.
Seventh Anniversary, Evangelist McConnell, conducting services at 11 A. M. and 8 P. M. Sunday, 10:30 A. M. and 8 P. M. Monday to Friday, 8 P. M.

GRACE METHODIST. 311 East 60th St.
Rev. Dr. Frederick Lynch, Pastor.
11 A. M. "Why Not Be Christians?"
8 P. M. "Why Not Be Christians?"

OLD JOHN ST. (1st, 1768). 44 John St.
11 A. M. Rev. Harry Frank Ward.

MADISON AVENUE.
Fiftieth Street
Rev. Ralph W. Sockman, D. D.
Rev. John A. Rollenwalder, M.A., B.D.
Miss C. E. McCutchen, Deaconess.
"The Practice of Christianity" (series) "Mechanics of Pleasure."

ST. PAUL'S.
West End Ave. and 86th St.
Dr. RAYMOND L. FORBES, D. D., Pastor
11 A. M.—Worship and Sermon.

UNION. 120th St. bet. Seventh Av. and Lenox Ave. Rev. Frederick W. Hinitt, Pastor.
11—"How to Give a Good Sermon."
8—"The Secret of a Happy Life."

WASHINGTON SQUARE. Fifth Ave. and 4th St.
Rev. John Roach Straton, D. D., Pastor.
11 A. M.—"Christ Was Sent Up."
8 P. M.—"The Power and Law Book of the Bible."

National Bible Institute

NATIONAL BIBLE INSTITUTE.
549 West 123d Street.
DR. JOHN ROACH STRATON, President.
Sunday at 3 P. M.—REV. P. B. WORKLAND, A Famous Returning Ex-Servicing.

Presbyterian

THE BRICK CHURCH.
Fifth Ave. and 37th St.
Ministers { WILLIAM THOMPSON MERRILL. JAMES McCUTCHEON FAIR.
Dr. MERRILL will preach at 11 A. M. The Church Choir will sing at 7:45 P. M.
SUMMER HOUR SERVICE DAILY, 12:05-12:40.
(Except Saturday.)

BROADWAY PRESBYTERIAN.
Broadway and 114th St.
WALTER DUNCAN MORRAY, D. D., LL. D., Minister.
11 A. M.—DEDICATION.

CENTRAL PRESBYTERIAN.
Sixth Ave. and 55th St.
The pastor, Dr. Hamilton Schenck Conover, will preach Sunday at 11 A. M. in the West 54th St. Theatre. Dr. Conover will resume regular service on Sunday, Sept. 29, at 11 A. M., occupying its new church building at Park Av. and 55th St.
Summer telephone connection COlumbus 5353.

CHURCH OF THE COVENANT.
Park Ave. and 35th St.
Rev. CLARENCE EDWARD MACARTNEY, D. D., LL. D., Minister.
11 A. M.—"Christ Was Sent Up."
8 P. M.—"The Power and Law Book of the Bible."

CHURCH OF THE HOLY TRINITY.
Madison Ave. and 72d St.
Rev. HUGH THOMPSON KERR, D. D., Minister.
11 A. M.—"Christ Was Sent Up."
8 P. M.—"The Power and Law Book of the Bible."

COLLEGIATE CHURCH OF NEW YORK.
Second Avenue and 5th Street.
Rev. Edgar Franklin Romig, D. D., Minister.
11 A. M.—"Christ Was Sent Up."
8 P. M.—"The Power and Law Book of the Bible."

DUTCH REFORMED CHURCH.
Fifth Ave. and 29th St.
Rev. HENRY EVERETT COBB, D. D., Minister.
11 A. M.—"Christ Was Sent Up."
8 P. M.—"The Power and Law Book of the Bible."

EAST END PRESBYTERIAN.
East End Ave. and 79th St.
Dr. HENRY EDWIN Kehrwiller, Pastor.
11—Dr. PAUL C. WARREN.
The Rev. Dr. Warren will preach at WABC-Columbia Broadcasting System, 11 A. M.

FIFTH AVENUE PRESBYTERIAN.
Fifth Ave. and 55th St.
Ministers { Rev. Elliott C. Macomber, D. D. Rev. Albert C. Mons

U. S. Takes 2 Davis Cup Matches From Germany—Potter Leads Met. Open Field

TILDEN AND HUNTER TRIUMPH IN BERLIN

Take Two Opening Singles Matches of Davis Cup Interzone Final From Germany.

TILDEN WINS, 6-2, 6-4, 6-4

His Chops and Service Prove Too Much for Moldenhauer, Who Fights Hard.

HUNTER TURNS BACK PRENN

Drops First Set, but Defeats German Champion, 3-6, 6-3, 6-4, 6-3 —8,000 Attend the Contests.

Wireless to THE NEW YORK TIMES.

BERLIN, July 19.—The American Davis Cup team will, barring a surprising reversal of form, meet France in the challenge round. This was made virtually certain today on the first of three days' play against the Germans when the Americans took the two opening singles contests of the interzone final. William T. Tilden defeated Hans Moldenhauer in straight sets, 6—2, 6—4, 6—4, and Francis T. Hunter downed the German champion, Daniel Prenn, 3—6, 6—3, 6—4, 6—3.

Both German players succumbed only after fierce battles and if Prenn had been in the same condition as when he played the English champion, Austin, last Sunday he would have had more than an even chance of defeating Hunter. His headwork was manifestly superior and he compelled the American to cover much more ground than himself.

The older Moldenhauer showed a bit of nervousness in the first game against Tilden, making two double faults, but thereafter he played coolly. However, he was unable to cope with Big Bill's chops and Tilden also won seven points during the set with his cannonball service, which the German was unable to return.

Rules Service Is Outside.

Moldenhauer gave a splendid exhibition of sportsmanship in the second set. Tilden's service apparently was good and Moldenhauer also thought so since he played the ball and drove it into the net. The umpire, however, declared that Tilden's service was outside and required him to serve a second ball. Moldenhauer caught it in his hand, making no effort to return it, and was generously applauded.

In the third set Moldenhauer won one love game and compelled Tilden to go to deuce once to win. On the whole the German acquitted himself better than he was generally expected to do by winning ten of the twenty-eight games.

But the Hunter-Prenn contest was much more interesting. When the German champion took the court it was noticed that he was footsore and plainly overtrained, but he began with a rush, taking the first game in four straight points. His first service balls generally were properly placed and only occasionally did he have to serve a second ball. Although he is much heavier than Tilden, his style closely resembled the American's, especially his use of a backhand undercut, which repeatedly compelled Hunter to drive into the net or outside. His smashes also was deadly near the net, bounding so high that his opponent was unable to reach them.

Both in this and the Tilden-Moldenhauer contest the players resorted mainly to long drives from the baseline, rarely going forward to the net. In the second set Hunter went to the net several times and succeeded in passing Prenn, but the German resorted to lobbing, wherein his work was masterly, and the American soon resumed his back court tactics.

Takes Three Straight Games.

In the third set Hunter won the first four games, two going to deuce. Then Prenn took three straight games, lost the eighth, won the ninth, but lost the tenth and the set.

The gallery laughed merrily when Prenn, in the fourth set, held up his hand to stop the play and chased away a yellow butterfly which had settled on the red court and made a disturbing yellow spot in the midst thereof. Hunter took the first two games of the fourth set at love, but Prenn turned the table with a love victory in the third. By this time, however, the German was tired and limping badly with his left leg and was mainly dependent for points on Hunter's errors. But the American displayed clever tactics in placing the ball where Prenn could not reach it. He took the last four games and the set and match.

More than 8,000 spectators saw the matches on the splendid tournament court of the Rotweiss Tennis Club in Grunewald and applauded the good plays of the Americans and the Germans with sportsmanlike impartiality.

Following the first match, United States Ambassador Schurman introduced Tilden to General Heye, commander-in-chief of the German Reichswehr who was an interested spectator. Another prominent onlooker was Carl Diem, former general secretary of the German Olympic Committee, who recently returned from an American trip.

The doubles will be contested tomorrow between the American team of Wilmer Allison and John Van Ryn and the German team which probably will be made up of Moldenhauer and Prenn unless a change is decided upon at the eleventh hour. But even the most sanguine and most hopeful of the Germans admit no chance of a German victory.

Need One More Match.

BERLIN, July 19 (AP).—With two victories put down on their slate today, the Americans need only one of the three remaining matches to become challengers again for the trophy they lost to France in 1927. The Americans may clinch the series no later than tomorrow, when the doubles will be played.

The crowd at the matches filled all the public seats of the red clay court of the Rotweiss Club. The only vacant seats were a few roomy wicker chairs reserved for notable guests who stayed away.

U.S. Ambassador and Gen. Heye Keep Coats On Despite Hot Sun

BERLIN, July 19 (AP).—Among those who sat in the stands reserved for personalities of prominence at the United States-Germany Davis Cup matches today were the American Ambassador, Jacob Gould Schurman, and General Heye, Chief of Staff of the German Army. Their positions compelled them to keep on their coats, but most of the paying spectators were in shirt sleeves and the women, who made up more than a third of the crowd, wore frocks of the lightest weave for the sun was exceedingly hot.

TWO NET MATCHES WON BY BRITISHERS

Oxford-Cambridge Players Are Twice Victors at Newport, While Americans Win Once.

DOUBLES HALTED BY RAIN

Invaders Now Leading, Seven Matches to Two, in Prentice Cup Tournament.

Special to The New York Times.

NEWPORT, R. I., July 19.—The Oxford and Cambridge teams representing England in the seventh annual international inter-university tennis tournament for the Prentice Cup on the courts of the Casino here continued to romp away from the Harvard and Yale teams today.

This morning England annexed two more singles matches against one by the United States, and the rain that came shortly after noon prevented the playing of the doubles that were scheduled for this afternoon. The first afternoon match was started, but after four games, with the score at 2 all, play was stopped. As the tournament now stands, England has won seven matches to two for the United States.

The longest set of the tournament thus far occurred in the Young-Wright joust this morning, Young winning 13—11. Young, New Zealand student at Cambridge, tired after his spectacular exhibition, and faded before the steady tennis played by Arthur Wright of Yale, losing the deciding sets, 6—1, 6—4. Wright and Ingraham are the only Americans who have won from the Britishers.

De Recou Defeats Whitbeck.

Paul de Recou, France's contribution to the invading team, started the morning activities with a 6—1, 7—5 victory over B. H. Whitbeck Jr., captain of the Harvard-Yale team.

De Recou's ability to turn back Whitbeck's smashes led to the American's rout in the opening set, Whitbeck winning a single game.

Whitbeck braced in the second set, the gallery frequently applauding as the rival netmen staged long and thrilling rallies. De Recou clicked off five successive games and triumphed, 7—5.

Wood and Avory in Hard Match.

E. R. Avory and Barry Wood, Harvard freshman, provided the throng with a pulsating tilt, jammed with exciting moments. The Englishman showed a well-balanced game, but Wood's terrific service and net play made the match a vivid one. Avory was forced to battle through eighteen hard-fought contests before he gained a 10—8 decision in the first set. He won the second, 6—4.

Avory and Young of Cambridge, and Whitbeck and Ingraham, the crack Harvard doubles team, commenced their doubles match in the afternoon, one of three scheduled, but after playing four games were forced to postpone it on account of rain. While the set lasted it was a fast exhibition, each team taking two games.

THE SUMMARIES.

Singles.

E. R. Avery, Cambridge, defeated W. B. Wood, Harvard, 10—8, 6—4; F. B. De Recou, Oxford, defeated B. H. Whitbeck Jr., Harvard, 6—1, 7—5; J. Wright, Yale, defeated R. H. T. Young, Cambridge, 11—13, 6—1, 6—4.

HINES AGAIN VICTOR IN SOUTHERN TENNIS

Top Ranking Player Vanquishes Robinson in Second Round of Junior Tourney.

NEW ORLEANS, July 19 (AP).—Wilmer Hines of Columbia, S. C., seeded No. 1, won his second-round match today in the Southern junior tennis tournament. He defeated Alfred Robinson of Jackson, Miss., 6—0, 6—1.

William Ledsinger, Memphis, won from Shephard Shushan, New Orleans, 6—0, 6—1, while Charles Ledsinger, Memphis, lost to Charles Hume, New Orleans, 6—0, 6—3.

THE SUMMARIES.

Junior Singles.

Second Round—Wilmer Hines of Columbia, S. C., defeated Alfred Robinson of Jackson, Miss., 6—0, 6—1; Robert Brown of Chattanooga, defeated Wesley Martin of Atlanta, 6—2, 6—4; Jimmy Dorsam, Memphis, defeated Ross Cheshire, Atlanta, 6—3, 6—1; Rex Garwin, Anniston, Ala., defeated Lucian O'Kelley, New Orleans, 6—3, 7—5; Billy Stevens, Atlanta, defeated Alex Wellford, Memphis, 6—2, 6—3; Martin Mayer, New Orleans, defeated George Westfeldt Jr., New Orleans, 6—0, 6—0; Lawrence Norton, Memphis, defeated Irving Conn, New Orleans, 6—4, 6—3; William Ledsinger, Memphis, defeated Shephard Shushan, New Orleans, 6—0, 6—1; Robert Edwards, New Orleans, defeated Edward Newell, Chattanooga, 6—4, 1—6, 6—2; Edward Sutter, New Orleans, defeated John Cuilliber, New Orleans, 6—0, 6—1; Charles Beaver, Gainesville, Fla., defeated William Barnes, New Orleans, 6—0, 6—0; Charles Hume, New Orleans, defeated Charles Ledsinger, Memphis, 6—4, 6—3; Jimmy Halvorsdtadt, Atlanta, defeated George Boynton, Atlanta, 6—1, 6—7, 6—3; Kendall Cram, Nashville, defeated Pat Ragin, Pensacola, Fla., 6—1, 6—0; Thomas Anderson, Nashville, defeated William Simons, New Orleans, 6—0, 6—4; Herbert Stewart, Columbia, Miss., defeated William M. Sanders, Pensacola, Fla., 6—2, 6—2.

Boys' Division.

Second Round—Wesley Martin, Atlanta, defeated Ernest Sutter, New Orleans, 6—2, 6—0; A. J. Robinson, Jackson, Miss., defeated Arnold Duncan, New Orleans, 6—0, 6—0; Charles Lee, Memphis, defeated John Morris, Atlanta, 6—1, 6—3; John Loti, New Orleans, won from William Stearns, Atlanta, by default.

Junior Doubles.

Ed. Sutter and Charles Hume, New Orleans, defeated Sulon Hart and Irving Cohn, New Orleans, 6—2, 6—1; C. Beaver, Gainesville, Ga., and Billie Stearns, Atlanta, defeated Wesley Martin and William Stearns, Atlanta, 6—2, 6—0; Charles Ledsinger and Lawrence Norton, Memphis, won from George Westfeldt Jr. and Maurice Ledsinger, New Orleans, by default.

WINNERS FOR UNITED STATES IN DAVIS CUP SINGLES AGAINST GERMANY.

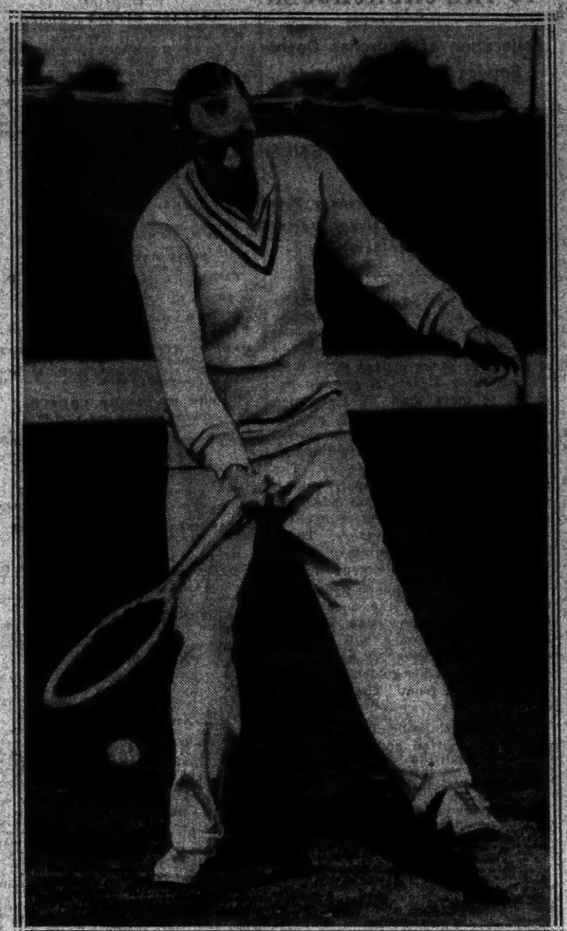

Times Wide World Photo.

William T. Tilden.

P. & A. Photo.

Francis Hunter.

MERCUR AND DOEG PLAY FINAL TODAY

Two Holders of Legs on Longwood Bowl Win Semi-Finals From Hall and Mangin.

MATCHES CLOSELY FOUGHT

Mercur and Hall Gain Doubles Final by Defeating Shields and Mangin.

Special to The New York Times.

BOSTON, July 19.—There will be two players striving for a second leg on the historic Longwood bowl in the final of the men's invitation singles championship to be decided on the grass courts of the Longwood Cricket Club at Chestnut Hill tomorrow.

They are Fritz Mercur of South Bethlehem, Pa., who won in 1924, and John H. Doeg of Santa Monica, Cal., who captured a leg on the prize in 1927. Mercur won his semi-final match today from his doubles partner, J. Gilbert Hall, of South Orange, N. J., in four sets, 8—10, 6—4, 6—2, 6—4, while Doeg's success was gained after a long-drawn-out battle with Gregory Mangin of Newark, N. J., that went the full five sets before the Californian triumphed, 6—4, 5—7, 6—2, 6—8, 6—3.

The doubles final will see Mercur and Hall meeting Bradshaw Harrison of San Bruno, Cal., and Kenneth Appel of South Orange in a match of exceptional interest. Harrison and Appel won from Malcolm T. Hill and Henry L. Johnson of Boston after a torrid battle that went the entire route, 6—2, 6—2, 6—8, 2—6, 6—2.

Play on Heavy Courts.

There was a world of good tennis packed in the two semi-final matches played on heavy courts because of the rain of the early morning. The players, especially Hall, had trouble holding their feet, and Shields and Harrison also suffered many losses from slips. But even with this handicap the calibre of play was high.

There was more power and pace to the hitting of the ball by Mercur and Hall. The former raced to a big lead in the opening set, gaining a 4—2 margin. Hall, driving deep, with plenty of pace, crept upon his opponent's lead until he evened the match at 8-all. Mercur got a break through in the fifteenth game for a lead of 9—7 and in the next game was within a point of winning the set at 9—7, only for Hall to make it 8-all. Hall had enough power to win the set at 10—8.

Mercur Evens Match.

Mercur coped with Hall's speed and his change of pace and a break through Hall's service in the seventh game evened the match with a 6—4 set. The change of pace exhibited by Mercur was sufficient to enable him to gain the third set when he held his delivery throughout and Hall was unequal to it, as he dropped the third and seventh games. Mercur's greater steadiness and effective manner in gauging the lines better than his opponent gave him the set, 6—2.

THE SUMMARIES.

Singles.

Semi-Final Round—Fritz Mercur, South Bethlehem, Pa., defeated J. Gilbert Hall, South Orange, N. J., 8—10, 6—4, 6—2, 6—4; John H. Doeg, Santa Monica, Cal., defeated Gregory Mangin, Newark, N. J., 6—4, 5—7, 6—2, 6—8, 6—3.

Doubles.

Semi-Final Round—Bradshaw Harrison, San Bruno, Cal., and Kenneth Appel, South Orange, N. J., defeated Malcolm T. Hill and Henry Lee Johnson Jr., Waban, 6—3, 6—2, 6—4; 2—6, 6—2; Mercur and Hall defeated Frank X. Shields, New York, and Gregory Mangin, Newark, N. J., 6—4, 9—10, 6—2.

St. Jean Wins Two Matches.

Andrew St. Jean scored a double victory at pocket billiards at the Strand Academy yesterday, defeating A. Rubin, 125 to 41, in fourteen innings in the afternoon, and George Kalish, 125 to 43, in eighteen innings in the evening.

Point Scores of Opening Singles Matches In Interzone Davis Cup Final at Berlin

By The Associated Press.

TILDEN vs. MOLDENHAUER.

First Set.											Pts. G.
Tilden	4	4	2	6	1	4	4	4			29—6
Moldenhauer	2	0	4	4	4	2	1	1			18—2
Second Set.											
Tilden	0	4	3	1	4	7	4	4	2	4	33—8
Moldenhauer	4	0	5	4	0	5	1	2	4	1	26—4
Third Set.											
Tilden	4	1	2	4	4	5	0	4	2	4	31—6
Moldenhauer	1	4	4	2	2	3	4	2	2	1	26—4

HUNTER vs. PRENN.

First Set.											Pts. G.
Hunter	0	4	2	1	5	2	1	4			21—3
Prenn	4	1	4	4	3	4	4	1			29—6
Second Set.											
Hunter	4	2	4	3	4	4	5	2	4		37—6
Prenn	1	4	1	0	0	1	3	4	1		25—3
Third Set.											
Hunter	6	4	7	4	2	6	1	4	1	4	39—6
Prenn	4	2	5	2	4	8	4	2	4	2	37—4
Fourth Set.											
Hunter	4	4	0	2	3	4	4	4	4		29—6
Prenn	0	0	4	4	4	2	0	2	2		18—2

GLEDHILL TRIUMPHS IN EXCITING MATCH

California Schoolboy Reaches Final of Western Title Tennis by Defeating Sutter.

Special to The New York Times.

CHICAGO, July 19.—Keith Gledhill, 18-year-old Santa Barbara schoolboy, won his way into the final of the men's singles in the Western championships at the Skokie Country Club today.

True, Gledhill won, but that hardly tells the story of one of the most exciting tennis matches ever played. Cliff Sutter, also an 18-year-old lad, from New Orleans, put up a memorable fight. Gledhill won the first set, excelling in all departments, at 6—1. Sutter outsmarted the California boy and lobbed him so effectively as finally to win the second frame at 12—10.

Gledhill came back and waltzed through the third set at 6—2. After the ten-minute rest period the players resumed and Gledhill quickly ran up a 5—2 lead. Then the fight began.

See-saw With Lead.

Sutter finally pulled it up to 5-all and the lead see-sawed back and forth to 12-all, with Gledhill eight times at match point, only to have the New Orleans boy come through with a brilliant placement overhead to tie up the set. Eventually Gledhill won out at 14—12. The scores were 6—1, 10—12, 6—2, 14—12.

Emmett Pare, defending champion and national clay court titleholder, meets Ellsworth Vines, still another 18-year-old flash from Pasadena, tomorrow to determine who meets Gledhill in the finals.

Miss Caroline Swarts of San Francisco, who ranks fifteenth in the nation, meets Miss Ruth Bailey of Indianapolis in one semi-final women's match, and Miss Catherine Wolf of Cincinnati is bracketed with Miss Clara Louise Zinke of Cincinnati. All four won handily today.

Doubles to Follow Singles.

The semi-final matches in the doubles in both departments will follow the singles title. Royer and O'Connell, the Allerton Club pair, meet their fellow Chicagoans, Weir and Jennings, with Gledhill and Vines opposed to Pare and Keats of Chicago and Cleveland, respectively.

THE SUMMARIES.

Men's Singles.

Semi-Final Round—Keith Gledhill, Santa Barbara, defeated Cliff Sutter, New Orleans, 6—1, 10—12, 6—2, 14—12.

Men's Doubles.

Quarter-Final Round—Royer and O'Connell defeated Dailey and McCauliff, 6—3, 6—4; Weir and Jennings defeated Lejeck and Lejeck, 6—3, 6—2, 6—1; Reid and Pare defeated Harris and Hayes, 6—2, 6—2, 6—0.

Women's Singles.

Quarter-Final Round—Miss Caroline Swarts, San Francisco, defeated Muriel Adams, Indianapolis, 6—3, 11—9; Miss Ruth Bailey, St. Louis, defeated Mrs. Barbara Dutty, Cleveland, 6—2, 6—2; Miss Clara Louise Zinke, Cincinnati, defeated Miss Mary Zeta McHale, Austin, Texas, 6—1, 6—2; Miss Catherine Wolf, Indianapolis, defeated Miss Ruth Oatman, Cincinnati, 6—4, 6—1.

British Olympics Planned.

LONDON, July 19 (Canadian Press).—An Empire Olympics is beginning to take shape. Colonel Charles McCullough of Fort William, who has toured Britain and France with delegates of the Association of Canadian Clubs, said today that Canadian athletic authorities would invite British and Dominion organizations to participate in the games at Hamilton next year.

SHERIDAN TO PLAY FOR TENNIS TITLE

Former Yale Star Enters Final of Quaker Ridge Tourney by Beating Fowler.

NEW ROCHELLE, N. Y., July 19.—Playing on heavy courts, wet with rain, A. Baisley Sheridan, formerly of Yale, defeated Arthur S. Fowler today to gain the final round of the Quaker Ridge championship at the New Rochelle Tennis Club.

Under almost the same circumstances that Melvin Partridge defeated Jerome Minster in the other semi-final yesterday, Sheridan pulled out the match after getting away to a bad start in the first set. The score was 3—6, 6—2, 6—1. The final will be played tomorrow.

The opening chapter was a beautiful exhibition of tennis, in which the hitting on both sides was of the most spirited character. Fowler was a little the steadier and got in the more telling blows up forward and won the set by a narrow margin. After that the tide began to turn. Sheridan kept hammering away with undiminished speed and Fowler was forced to assume the defensive.

The second set was fairly close, in spite of the score, but the third found Sheridan winning the points in quick succession as his opponent slumped in control, and the play ended abruptly. Fowler had gained his semi-final bracket through the default of Richard Lewis, who had another tennis engagement to fill in Staten Island.

Franklin Osgood and C. R. Watkins took their place in the semi-final of the doubles, defeating Hainsworth and Minter, 6—3, 6—4. Tomorrow they will meet Frank Bonneau and Perrine Rockafellow.

English Cricket.

LONDON, July 19 (Canadian Press).—The Players defeated the Gentlemen in their second cricket match of the season by seven wickets. The game was played at Lord's. The previous match, which ended on July 12, was drawn. The scores today were: Players, 253 and 196 for 3 wickets (Hammond 67, Woolley 87, not out); Gentlemen, 138 and 310.

Surrey defeated Somersetshire at Kennington Oval by an innings and 188 runs. Scores: Surrey, 555 for 4 wickets, declared; Somerset, 163 and 204 (Lyon 119, Allom 5 for 79).

Leicestershire won from Derbyshire at Chesterfield by an innings and 49 runs: Leicester, 418; Derby, 253 and 116 (Geary 6 for 27).

Yorkshire won from Glamorganshire at Hull by an innings and 54 runs: Yorkshire, 437 for 4, declared; Glamorgan, 297 and 86 (Dennis 4 for 18, Rhodes 5 for 41).

Lancashire defeated the South Africans at Liverpool by 10 wickets: Lancashire, 384 and 35 for no wickets; South Africans, 218 and 200 (Catterall 58, Dick Tyldesley 7 for 52).

Sussex won from Essex on the first innings score at Leyton: Sussex, 367 and 450 for 7 wickets (Duleepsinhji 202, J. Langridge 79, H. Parks 75, not out); Essex, 352.

Northamptonshire defeated Warwickshire at Birmingham on the first innings: Northants, 362 and 233 for 7 wickets, declared (Liddell 80, Timms 82); Warwick, 311 and 94 for 2 wickets.

MISS ANDRUS GAINS FINAL AT LONGWOOD

Defeats Miss Blake in Three-Set Struggle—Miss Burkhardt Beats Mrs. Harper.

EAST-WEST DOUBLES CLASH

Misses Sarah and Mianne Palfrey to Meet Miss Cruikshank and Mrs. Harper for Title.

Special to The New York Times.

BOSTON, July 19.—Miss Ethel Burkhardt of San Francisco will oppose Miss Dorothy Andrus of New York in the final round of the women's invitation singles tournament at the Longwood Cricket Club, Chestnut Hill, at noon tomorrow.

Miss Burkhardt smashed her way to the final by defeating in straight sets a sister-Californian, Mrs. Lawrence A. Harper. Miss Andrus won a three-set struggle from Miss Margaret Blake of Lenox, Mass., in the other semi-final's match.

Another East-West clash is on tap in the double final. In this, the Palfrey sisters of Sharon, Mass., Misses Sarah and Mianne, will have for opponents Miss Josephine Cruikshank and Mrs. Harper, California team.

Today's matches were conducted under adverse conditions. An early morning rain dampened the courts and the weather was unfavorable. To combat these conditions, the two California players in the singles semi-finals, Miss Burkhardt and Mrs. Harper, wore stockings over their shoes. This aided in warding off the dampness and fog of the early morning shower.

Match Is Interesting.

The match between Miss Andrus and Miss Blake was an interesting engagement. Both players were unseeded and each had waded through stiff competition in reaching the final. Miss Blake had bowled over the tournament favorite, Miss Gladman and then had defeated Miss Alice Francis.

Miss Andrus's struggle with Miss Blake was featured by long rallies. After a 4—all stage, the first set was captured by Miss Andrus at 6—4. Miss Blake played dazzling tennis in the next set and won it to even the match. The final set was marked by a fine brand of tennis on both sides of the net, but Miss Andrus had the edge. With the count 5—4, Miss Andrus served to take a 40-0 lead. Here she faltered momentarily, for Miss Blake deuced it three times before she yielded and Miss Andrus gained the final.

In the opening set, Mrs. Harper led at 3—1 and 5—3. Miss Burkhardt started a drive at this stage that carried her into the final. In the tenth game, with Mrs. Harper serving a 40-0 lead, the California star broke through her opponent's service to annex the game and then continued on to win the set, 6—5.

Wage Backhand Duel.

It was a backhand duel that Mrs. Harper and Miss Burkhardt waged in the second set. The pace at which Miss Burkhardt played to overcome an early lead in the first set had its effect, for her strokes were not up to standard. Miss Burkhardt led 4—1 in the second set only for Mrs. Harper to make a last stand and bring the match to 4—3, but here Miss Burkhardt rallied and won the set and match.

The Palfrey sisters, the Misses Sarah and Mianne, won their way to the doubles final by defeating Miss Marjorie Gladman and Miss Alice Francis, 6—4, 6—2. The work of Miss Sarah Palfrey predominated the play. Mrs. Harper and Miss Josephine Cruikshank won in straight sets from Miss Andrus and Miss Virginia Hillary.

THE SUMMARIES.

Women's Singles.

Semi-Final Round—Miss Ethel Burkhardt, San Francisco, defeated Mrs. Lawrence A. Harper, San Francisco, 7—5, 6—3; Miss Dorothy Andrus, Stamford, Conn., defeated Miss Margaret Blake, Lenox, Mass., 4—6, 6—2, 6—4.

Women's Doubles.

Semi-Final Round—Miss Sarah Palfrey and Miss Mianne Palfrey, Brookline, defeated Miss Marjorie Gladman, Santa Monica, Cal., and Miss Alice Francis, East Orange, N. J., 6—4, 6—2; Mrs. Harper and Miss Josephine Cruikshank, California, defeated Miss Andrus and Miss Virginia Hillary, Philadelphia, 6—1, 6—2.

Turnesa Will Go by Airplane To Tourney at Montauk Point

In order to play in the Montauk Point tournament on Monday, Joe Turnesa will take to the air Monday morning. He is scheduled to play an exhibition match at his home club, Elmsford, tomorrow with his brother, Mike, and the two women's stars of the district, Miss Maureen Orcutt and Miss Helen Hicks. To get to Montauk in time to play Monday, one of the members of his club who is an aviation enthusiast has agreed to fly him down to the end of Long Island.

MISS HICKS LOSES TO MRS. MARTELLE

Long Island Star Bows, 7 and 5, to Brilliant Round of Her Opponent.

VICTOR HAS A 34 FOR NINE

Mrs. Reymond Also Gains Final in Westchester C. C. Tourney by Defeating Miss Brooks.

By LINCOLN A. WERDEN.

Special to The New York Times.

RYE, N. Y., July 19.—Mrs. H. A. Martelle of Hartford, Conn., not only had the satisfaction this morning of playing her best golf at the right time, but she had one of the lowest nine-hole scores ever made over the first half of the south course of the Westchester Country Club. In the semi-final of the women's invitation tourney the Hartford star scored a brilliant 34, one under men's par, and subsequently defeated the Long Island champion, Miss Helen Hicks, by 7 and 5.

The 34 not only represented the best score Mrs. Martelle has ever had, but it also was the best that any woman player has ever had over this section of the links, and it was just one stroke higher than the men's record of 33 that is held jointly by Tommy Armour and Bob MacDonald. What Mrs. Martelle might have done after the thirteenth hole had she decided to play out the bye holes is problematical, but she had five pars left to lower the course record of 75 by two shots. Her decision, however, was to rest for the final tomorrow, being content with having made up for a defeat by Miss Hicks only a week ago at Shenecossett by the same score.

Takes 41 on First Nine.

Although Miss Hicks had four or five drives that landed in trouble, she was not playing poorly, but with a 41 for the first nine found herself 7 down. The pace Mrs. Martelle set at the first hole, which she won, continued through the first six and Miss Hicks, having played six holes, was exactly 6 down. And when Mrs. Martelle ran down an eight-foot putt for a birdie 3 at the ninth, following a fine No. 2 iron shot to the green, the Long Island champion was 7 down.

They halved the next two holes and then Miss Hicks by pitching her second to the green took the twelfth, the only one that went to her credit during the match.

Although her long drive at the 243-yard water hole, the thirteenth, at first appeared as though it would cut over the pond and drop close to the green, it fell instead onto the rocks at the water's edge, and as she had an unplayable lie there, she dropped back on the fairway with a two-stroke penalty, which resulted in her loss of the hole and the end of the match.

Mrs. Martelle, who was runner-up for the Connecticut State title recently, eliminated the medalist, Mrs. Leo Federman, yesterday, and as a result of her triumph this morning will oppose Mrs. Ruth Raymond of Baton Rouge, former Southern champion, for the trophy in the first annual tournament of the club.

Halts Match at Sixteenth.

Mrs. Reymond with a series of marvelous recoveries halted her match against Miss Jane Brooks of Rockland County at the sixteenth to win by 3 and 2. Miss Brooks had threatened to reduce Mrs. Reymond's early lead of 5 up considerably. She had taken the fourteenth to be only 2 down and it seemed that Mrs. Reymond was about to lose the fifteenth. She hooked her drive into the rough and her second shot was still in the heavy grass, but on the next shot, a mashie, Mrs. Raymond was four feet beyond the pin.

Miss Brooks had hit two fine wood shots at this 468-yard hole, but her approach was some fifteen feet from the cup, and after she missed her putt Mrs. Reymond dropped her birdie 4. Mrs. Reymond recovered from a trap at the short sixteenth and bagged her par 3 there for a half, which ended the match. Mrs. Reymond had been out in 40 to a 42 for Miss Brooks.

THE CARDS.

Mrs. Martelle vs. Miss Hicks.

Out—										
Mrs. Martelle	4	2	3	5	4	3	4	5	1	34
Miss Hicks	5	4	4	5	4	5	5	5	4	41
Mrs. Martelle, 1 up.										
In—										
Mrs. Martelle	3	4	5	4						
Miss Hicks	4	4	4	4						
Mrs. Martelle wins, 7 and 5.										

Mrs. Reymond vs. Miss Brooks.

Out—										
Mrs. Reymond	4	5	4	3	5	5	4	5	4	40
Miss Brooks	5	5	5	5	6	5	5	5	5	46
Mrs. Reymond, 5 up.										
In—										
Mrs. Reymond	4	3	4	4	4	4	3			
Miss Brooks	4	4	5	4	4	4	4			
Mrs. Reymond wins, 3 and 2.										

THE SUMMARIES.

Championship Division.

UPPER HALF.

Semi-Final Round—Mrs. H. A. Martelle, Hartford, defeated Miss Helen Hicks, Inwood, 7 and 5.

LOWER HALF.

Semi-Final Round—Mrs. Ruth Reymond, Baton Rouge, defeated Miss Jane Brooks, Rockland County, 3 and 2.

Second Division.

Final Round—Mrs. J. G. Lalor, Westchester C. C., defeated Mrs. N. Rockwood, Sunset Hills, 3 and 2.

Third Division.

Final Round—Mrs. E. O. Challenger, Westchester C. C., defeated Mrs. H. T. Hartwell, Woodway, 3 and 2.

Fourth Division.

Final Round—Miss M. L. Goldsmith, Bonnie Briar; won from Mrs. J. Cromelin, Siwanoy, by default.

Fifth Division.

Final Round—Mrs. R. W. Moon Jr., Westchester C. C., defeated Miss I. Netter, Lawn, 6 and 5.

Championship Division, Consolation.

Semi-Final Round—Miss Beatrix Gottlieb, Providence, defeated Mrs. M. Chandler, Salisbury, 9 and 7; Mrs. J. F. Lawler, Sedgwick Farms, defeated Mrs. I. M. Wheeler, Westchester C. C., 3 and 2.

POTTER WITH A 64 LEADS IN MET. OPEN

Clips Six Strokes Off Record at Lido to Total 144, One Below Diegel.

NINE BIRDIES ON HIS CARD

Mehlhorn in 3d Place With 146, While Cruickshank, Wood and Barnes Tie for 4th.

McCARTHY PLAYS IN STORM

Turns In a 71 Despite Downpour in Second Round of Tourney at Long Beach.

PAR FOR THE COURSE.

Out.	Yards.	Par.	In.	Yards.	Par.
1	394	4	10	414	4
2	431	4	11	408	4
3	178	3	12	433	4
4	426	4	13	516	5
5	378	4	14	148	3
6	403	4	15	404	4
7	469	5	16	206	3
8	159	3	17	461	4
9	530	5	18	434	4
Total	3,368	37	Total	3,816	35

Grand total, 6,982 yards, par 72.

By WILLIAM D. RICHARDSON.

Special to The New York Times.

LONG BEACH, L. I., July 19.—Just as everybody was resigned to the fact that the second day of the metropolitan open championship was done and that Leo Diegel had established himself as the field's leader came Arthur D. Potter, former employe at the Marine and Field Club in Brooklyn, to upset everything. He turned in a card of 64 to break the competitive record for the Lido course by six strokes and to establish himself at the head of the list of candidates who are seeking the throne voluntarily vacated by Tommy Armour, last year's champion.

The last out and playing without a gallery, at the very end of his round Potter created something more than a mild sensation by turning in a card that contained nine birdies, nothing but 3s and 4s to whack six strokes off the record held jointly by such artists as Macdonald Smith, Bobby Jones and Jack Forrester, the latter making the mark in yesterday's opening round.

It was a miraculous score, one that had every one gazing open-mouthed as it was recorded on the board, and its maker, a short-statured youngster of perhaps twenty-four years, is now leading Diegel by a stroke as the field, or rather what's left of it after today's cut, goes into the final day's thirty-six holes. It was later recalled that Potter was the same player who electrified onlookers at the Long Island open championship at Salisbury two years ago when he came in with a score of 67 to create a new record for the No. 4 course and to jump the field.

16 Strokes Below Yesterday.

Potter had an 80 yesterday and the 64 today gives him a 36-hole total of 144, while Diegel's total is 145 and that of his bosom companion, Wild Bill Mehlhorn who is ensconsed in third place, 146.

There is a triple tie for fourth, those involved being Craig Wood, Forest Hills professional who produced another 74; Bobby Cruikshank of Progress, whose 72 today put him up in the thick of the battle with a total of 148, and Long Jim Barnes who had a 77.

Barnes is the only member of the old guard who performed so valiantly in the wind yesterday to bear up in the rain which deluged the Lido course and drenched the morning starters today. Forrester, the North and South Beach pro, led the field at the end of the first round, slumped to an 81 today, and Mike Brady, who was tied for second place with Long Jim, took a stroke more than that to drop far down in the running with a total of 153.

A brilliantly conceived and executed round of 71, made in the height of the downpour that washed so many others out of today's picture, enabled Maurice McCarthy Jr., Georgetown captain and holder of the metropolitan amateur crown, to climb the ladder into seventh place with a total of 179. That round of McCarthy's, the feature being his 33 on the inward half, was only surpassed by Potter's score. It was a masterful exhibition which stamps him as a man for the pros to watch for tomorrow.

Forrester Fails With Putter.

The re-shafted putter which worked so splendidly for Forrester in the opening round turned out to be no better than the one it displaced today, proving, as has been so often contended, that putting is all in the head. He three-putted six greens, four of them on the first nine, and he has his work cut out for him if he expects to gain the title.

Brady, who was tied with Barnes at the end of the first round, went eleven strokes above yesterday's score by taking an 82. Mike got away in good style with his par 4 on the first hole, but from there on he was a stroke or more over par figures for the next eight holes. "I began to think I never would get another par," said Mike after he finished the round, "but after taking 48 to the turn I managed to get back on the right track again and got home in 37."

One hole ruined Barnes's chances of at least tying Diegel. That was the seventeenth. Coming there with two pars for a 74 which would have made his total 148, the same as Leo's, Long Jim sliced his drive into the rough, had to play his second short off the cross bunker, hooked a spoon shot into a bunker, left the ball there on his first attempt to get out, put his ball on the green quite some distance from the hole in five, and, as is customary under such circumstances, took three putts for a hearty eight.

Except for that one bad hole, Long Jim played well, when he

Canada Wins Opening Two Yacht Races With U. S. and Takes 12-8 Lead in Series

U. S. SKIPPERS LOSE TWICE TO CANADIANS

Hanna, Youthful Yachtsman, Wins Both Races and Canada Takes 12 to 8 Lead.

WINS FIRST BY 45 SECONDS

Pilots Scamp to Victory in the Morning, Witch Gaining 2d Place for U. S.

SECOND RACE IS THRILLING

Phantom Scores by 7 Seconds—3d and 4th Sloop Contests Today on Barnegat Bay.

By GROVER THEIS.

Special to The New York Times.

SEASIDE PARK, N. J., July 19.—Canada assumed a strong lead on points as the fourth international series between the Royal St. Lawrence Yacht Club and the representatives of Barnegat Bay got under way today off the Seaside Park Yacht Club. After the morning and afternoon races were over the Canadians were leading by 12 to 8 points, having scored 6 in the morning and 6 in the afternoon, while the United States had to be content with 4 for each contest.

There will be two races here tomorrow, and then on Aug. 30 and 31 the American skippers will travel to Lake St. Louis near Montreal, where the annual series will be finished. The United States has won only once so far, which was in 1928.

Most of the glory of the Canadians today rested with young George S. (Sonny) Hanna, who is scarcely out of his 'teens, piloting the winning Scamp in the morning under moderate weather conditions and then taking the Phantom in the afternoon with a northeaster blowing and rain squalls falling, to win again. The system in the Class E sloop races is for the Canadians to use American boats here and for the Americans to use Canadian boats on Lake St. Louis, each skipper sailing one craft, then the other, on each side.

Hanna Wins Duel With Dale.

The morning race was principally a battle between F. Slade Dale, Barnegat skipper, who was commanding the Witch, and G. S. Hanna, youthful Canadian skipper, handling the Scamp. Hanna won the duel with a clever display of manoeuvring against Dale, who was sailing his own waters.

Rascal, captained by Alex P. Sherwood of Canada, finished third, and the United States came in fourth with the Horrocks Brothers' Phantom, giving the Canadians an advantage of 6 to 4 points.

The race was started in a light westerly breeze that kept freshening. The course was from a line between the committee boat and a buoy off the Seaside Yacht Club. Commodore Robert Wolstenholme sent the four "scows" off at 10:53, with three times round to go from the starting buoy to the drawbridge, then Good Luck Point and back again.

The scheme of the Canadians evidently was for Rascal to take care of Phantom while Scamp and Witch fought it out, which resulted in some interesting luffing.

Engage in Tacking Match.

The biggest thrill came on the third time around the course when Dale and Hanna engaged in a tacking match. Hanna was able to keep a clear advantage and took the first race by forty-five seconds.

The afternoon race was more thrilling than the morning race because the Canadians came up from behind. The Rascal, piloted by Tom Horrocks, with his two brothers as crew, was ahead on the first leg, with the Scamp, piloted by F. Slade Dale, fifteen seconds behind. On the second leg Canada assumed the lead, Alex Shearwood rounding first with the Witch. With the windward mark Hanna took the Phantom ahead and he stayed there, with Dale bringing the Scamp in next, only seven seconds behind at the finish.

The committee boat was Commodore Robert Woistenholme's Lazy Lady and the committee in charge included ex-Commodore Harry H. Cross, Commodore Benjamin Adams of the Island Heights Yacht Club and Major T. M. Chance, who helped introduce the Class E double bilgeboard sloops to Barnegat. The judges were Victor Whitehead for the Royal St. Lawrence Yacht Club, Frank Henry for the Barnegat Bay Racing Association and Herbert Stone of Yachting.

The summaries:

MORNING RACE.
Start, 10:53.

Boat and Country.	Finish.	Pts.
Scamp, Canada	12:41:13	4
Witch, United States	12:41:57	2
Rascal, Canada	12:44:24	2
Phantom, United States	12:46:06	1

Total—Canada 6, United States 4.

AFTERNOON RACE.
Start, 3:02.

Boat and Country.	Finish.	Pts.
Phantom, Canada	4:30:21	4
Scamp, United States	4:30:28	2
Witch, Canada	4:31:33	2
Rascal, United States	4:42:53	1

Total—Canada 6, United States 4.
Grand total—Canada 12, United States 8.

CHOCOLATE VICTOR IN ROCKAWAY BOUT

Cuban Decisively Outpoints Cohen in Ten Rounds Before 3,000 Fans.

Kid Chocolate, undefeated Cuban featherweight, added another victory to his long string when he decisively outpointed Milton Cohen of the Bronx in the feature ten-round bout before 3,000 spectators at the Rockaway Playland Arena at Rockaway Beach last night. Chocolate weighed 126 while Cohen scaled 123½.

Oscar La Rosa, Havana, Cuba, featherweight, 128½, gained the decision over Herman Wallace of Brownsville, same weight, in the semi-final contest of ten rounds.

Johnny Vasta of the east side, 194½, outpointed Pat Gillen of the Bronx, 181½, in a six-rounder. Mike Collins of the Bronx, 155½, knocked out Eddie Munn of the west side, 151½, in the second round of a scheduled four-round bout. In the opening bout of four rounds, Frankie Acardia of Williamsbridge, 121, defeated Joe Knives of the west side, 127½.

Garnett Wins Silver Medal In Shoot for King's Prize

BISLEY CAMP, England, July 19 (Canadian Press).—Private T. W. Garnett of London won the National Rifle Association silver medal today by making the highest aggregate score in the second stage of the King's Prize. With Lieut. Col. R. M. Blair of Vancouver, B. C., and Captain E. M. Ransford of the Suffolk Regiment, Private Garnett was tied in the general shoot for the second stage this morning with 141 out of a possible 150. This afternoon the three shot off and Garnett won.

Ten Canadians will be in the final for the King's Prize tomorrow.

'FASTEST' BOAT OFF FOR AMERICA TODAY

Miss Carstair's Estelle IV, Built Secretly at Cowes, to Be Shipped on Arabic.

HAS THREE NAPIER ENGINES

105 Miles an Hour Expected of Craft Which Will Race at Detroit Next Month.

Special Cable to THE NEW YORK TIMES.

COWES, Isle of Wight, England, July 19.—A fine looking young athlete—actually Miss Betty Carstairs—sprang into the cockpit of the world's most powerful motorboat here this afternoon, "stepped on the gas" and headed straight for fame—a battery of newspaper cameramen who were standing before her to give the world the first picture of the British challenger of the American speed record.

Though Estelle IV was still on the launching cradle and though Miss Carstairs was steering an imaginary course, it was a realistic pose—shiny black speed demon, English girl in beret and life-saving jacket, two engineers crouched beside her "driving" for the cameras, with the boat's keel only a little more out of the water on the ways than it will be when Miss Carstairs tries to make 105 miles an hour against Gar Wood's boat on the Detroit River on Aug. 31 and Sept. 2-3.

The utmost secrecy has shrouded the building of the Estelle IV. A tiny inlet at East Cowes was chosen because of its inaccessibility and the fine surrounding waters, where many cup races are held. High walls were erected on all sides to keep out trespassers, particularly possible American competitors. But today the secret was out, and tonight at midnight the Estelle IV will slip into water for the first time and be towed to the steamer Arabic, lying off Southampton, which will leave tomorrow for America with the costly speed boat.

Five Feet of Driving Room.

The Estelle IV has about thirty feet of motor and fuel tanks and five feet of driving accommodations. On either prow is painted the British emblem. Behind the low windscoop are three specially cushioned bucket seats, while the entire cockpit is padded with rubber to reduce the terrific buffeting Miss Carstairs and her engineers, Captain Campbell Marshall and Joseph Harris, are bound to experience and to steady their watching of fifteen dials on the dashboard.

Miss Carstairs will do all the piloting, and when she swings the wheel it will turn two rudders—the second is forward to permit sharp bends without reducing the speed. Under the hydroplane near the forward rudder is the unusual "swept-up" section to prevent a vacuum.

When Miss Carstairs takes the throttle she will have 3,000 horsepower under her fingers. This record power comes from three Napier engines, identical with those used on the Napier S-5 seaplane which holds the air speed record, and Sir Henry Segrave's Golden Arrow car, which has set the world's speed record on land.

Each motor has twelve cylinders with 5½-inch bore and 5½ stroke, with a compression ratio of 10 to 1. Each engine drives through a separate gear box placed forward, the propeller shaft in each case being brought back under the engine, the three propellers making separate units. The propellers are capable of making 5,000 revolutions per minute.

Weight of Boat Five Tons.

The weight of the boat with engines and fuel will be approximately five tons—under four pounds per horsepower developed.

The boat has been constructed throughout with a view to resistance to bad weather, which Miss Carstairs claims was one of the chief causes of her failure in last year's race at Detroit, which Gar Wood won at 93 miles per hour.

While Miss Carstairs refused to state the speed she expected to make, it is generally understood that 105 miles an hour will be attempted.

Miss Carstairs is an unusual type of British girl. Although only about 25 years old, she is a veteran racing enthusiast and finances her own ventures.

At today's "christening," when Miss Carstairs was asked whether she would drive in the race without stockings, she answered, "The Racing Association hasn't had to consider that yet. Wait till the tennis girls turn to speedboats."

Miss Carstairs is sailing for America on the Berengaria on July 27. On her arrival she will go directly to Lake Ontario for several weeks of trials before the race.

CICCARRELLI IS VICTOR.

Outpoints White in 10 Rounds in Brooklyn Armory Feature.

Johnny Ciccarrelli won the decision from Mickey White, former lightweight titleholder of the National Guard, in the main bout of ten rounds at the 106th Regiment Armory in Brooklyn before a crowd of 4,000 last night.

In the ten-round semi-final, Jack (Kid) Bates, 142½, fought a draw with Larry Marinucci, 146. Bates dropped Marinucci twice in the second round with left hooks to the head. Dick Scalza, 150½, won on a foul from Tony Bonsignor, 131½, after 0:25 in the second round of a scheduled eight-rounder. Frankie Melillo, 118, won the decision from Young Archie, 130, in the four-round opener.

WINNING SLOOPS IN THE INTERNATIONAL RACES SAILED ON BARNEGAT BAY.

Phantom, Winner of the Afternoon Event.

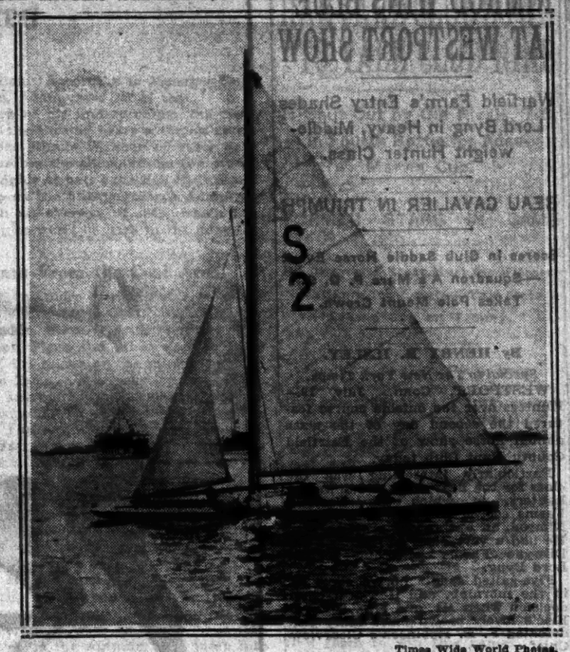

Scamp, Which Finished First in the Morning.

Times Wide World Photos.

LARCHMONT WEEK WILL OPEN TODAY

Six Days of Yacht Racing to Get Under Way With Every Class of Record Size.

ENTRY OF 200 EXPECTED

Daily Vanitie-Resolute Contests on the Program — Special Day Scheduled for Juniors.

By SHANNON CORMACK.

Larchmont Week with six days of racing for yachts of all classes and two special days, one solely for juniors and the other for Sound interclub sloops, opens today at the Larchmont Yacht Club. With the fleets in every class larger than at any other period in the history of yachting in these waters, the committee believes that as many as 200 yachts will start in today's races, and the fleets, particularly the smaller classes, undoubtedly will be greatly augmented by boats from other clubs that have called off their customary Saturday race in order that the skippers may race at Larchmont.

With the return of Vanitie and Resolute as well as some of the other large yachts from the Eastern Yacht Club's cruise in New England waters it is quite possible that the two bronze sloops will be seen in competition today, and undoubtedly the full strength of the Class M fleet will be on the starting line.

Secretary Adams May Sail.

It is not unlikely that Secretary of the Navy Adams, who sailed Mr. Lambert's sloop in some of the Eastern Yacht Club's races, may have his flag flying from the masthead of Vanitie during the week.

In any event the race committee has included in each day's program a race for Vanitie and Resolute and undoubtedly the contest between the two old-time rivals will create considerable interest.

Flag officers and members of the club have donated special prizes for the yacht in each class winning the highest number of points during race week in addition to the regular prizes offered by the club for the winners each day. The donors of the special prizes are:

Donors of Special Prizes.

Class J, Commodore Henry L. Maxwell; Class M, Vice Commodore Harold Tobey; 12-Meter Class, T. J. S. Flint; Class O, C. A. Kuehnle; New York Yacht Club 40 Class, W. H. McCullough; 10-Meter Class, J. B. Dunbaugh; 8-Meter Open Class, Commodore Henry L. Maxwell; 8-Meter One Design Class, R. J. Schaefer; New York Yacht Club 30 Class, R. A. Mahlstedt; Seawanhaka Corinthian Schooner Class, Edward I. Graff; Class R, E. P. Alker; 6-Meter Class, Louis G. Shields; Sound Interclub Class, G. M. L. La Branche; Victory Class, R. W. Martin; Class S, Athens Reybine; Star Class, Rear Commodore Cornelius Shields; Atlantic Coast One Design Class, C. Barnum Seeley; Sound Junior Class, Alfred G. Keeshan.

Public Net Play Postponed.

Wet courts yesterday prevented the playing of the semi-final round of the Greater New York Public Courts tennis tournament at the Kingston Courts, Brooklyn.

Cards of Notables in the Second Round Of Met. Open Golf Tournament at Lido

Arthur Potter.
Out .....4 3 3 4 3 4 4 4 4—33
In .....4 3 3 3 3 4 3 4 4—31—64

Maurice McCarthy Jr.
Out .....4 5 3 4 4 5 5 4 4—38
In .....3 4 4 3 3 4 3 5 4—33—71

Bobby Cruickshank.
Out .....3 5 3 3 4 4 5 4 4—35
In .....5 5 4 4 3 4 4 5 3—37—72

Leo Diegel.
Out .....4 5 3 5 5 4 4 5 3—36
In .....5 4 5 5 2 5 2 5 4—37—73

Bill Mehlhorn.
Out .....5 4 3 4 3 4 5 3 3—34
In .....3 4 5 4 4 4 4 5 6—39—73

Craig Wood.
Out .....4 5 4 3 3 5 6 3 3—36
In .....4 4 5 4 3 4 4 5 5—38—74

Macdonald Smith.
Out .....4 4 3 5 4 5 4 3 4—36
In .....4 5 5 4 3 5 3 5 4—38—74

Ellis Knowles.
Out .....4 4 4 4 4 5 5 3 4—37
In .....4 4 4 4 4 4 3 5 5—37—74

W. H. Cox.
Out .....6 4 3 4 4 4 4 3 4—36
In .....5 4 3 4 3 5 4 6 5—39—75

Eddie Driggs.
Out .....4 4 4 6 4 6 5 3 4—40
In .....5 4 4 4 3 4 4 5 3—36—76

Johnny Farrell.
Out .....3 4 3 6 4 5 5 4 5—39
In .....5 5 4 3 3 4 4 5 4—37—76

Jim Barnes.
Out .....4 5 3 5 4 4 4 3 4—36
In .....4 4 5 5 3 4 4 5 4—41—77

Willie Klein.
Out .....6 5 3 4 4 5 5 4 4—40
In .....4 5 5 4 3 4 2 6 4—37—77

Joe Turnesa.
Out .....5 5 2 7 4 5 4 4 4—40
In .....6 5 4 4 3 4 4 4 4—38—78

Gene Sarazen.
Out .....4 3 3 4 5 5 4 4 4—36
In .....6 6 5 5 3 5 5 4 4—42—78

Henry Cluci.
Out .....4 4 4 6 4 7 5 2 5—41
In .....5 5 5 3 2 4 3 4 6—38—79

Jack Forrester.
Out .....4 6 4 4 4 5 6 4 4—41
In .....6 5 4 3 3 4 4 6 5—40—81

Mike Brady.
Out .....4 5 5 6 5 5 6 4 5—45
In .....4 4 5 4 3 4 4 5 4—37—82

POTTER WITH A 64 LEADS IN MET. OPEN

By WILLIAM D. RICHARDSON.

Continued From Page Ten.

ceeded to three-putt the green on the Redan hole and the sliced drive to the next one started him on the way to his enormous eight.

Mehlhorn Misses Great Chance.

Mehlhorn had a great chance to put many strokes between himself and the rest of the field when he had four 3s on the first nine holes. But even then he was only 34 to the turn for he took a five on the first hole by slicing his drive and hooking his next into a bunker and another five on the seventh where, after missing the green on his second, he chipped up to four feet only to miss the putt.

With three holes to play he led his partner, Diegel, by four shots but Leo caught him exactly that many on the last three holes, Wild Bill taking three putts on the Redan hole where Diegel ran down a thirty-foot putt for a birdie two and a six on the eighteenth where Diegel had a par four.

Diegel was two strokes worse than Mehlhorn to the turn and three-putted two greens coming in, the tenth and the fifteenth. His putter attoned for its bad behavior, however, by yielding him one long putt in addition to the thirty-footer. That was on the seventh hole, where he ran down a thirty or forty footer for an eagle 3.

He had two other adventures on the incoming nine, one coming at the twelfth hole, where he pushed his second shot and went a stroke over par, and another on the fifteenth, where he pushed his drive and hooked the next one for another five, losing a stroke to par on each hole.

Diegel did not get down to business until he had played five holes. He lost a stroke on the second hole by hooking two shots in succession, missed his chance for a four on the fourth hole by slicing to the rough and having to play a safety shot out to the fairway and took three putts on the fifth.

After getting past the first hole Mehlhorn put in a great patch of golf, all things considered, for starting on the fourth hole, he had three birdies in succession, the first coming on the channel hole, where he got home in two for a four, the second on the fifth, where he put his mashie niblick pitch six feet from the flag and dropped the putt for a three, and the third at the long sixth, where he got his four.

Wood, who is now tied with Barnes and Cruikshank, had a rather queer-looking round. He began it by missing his pars on the second and third holes, but came to life with a gorgeous eagle on the fourth, where he put a No. 2 iron shot ten feet from the cup and holed it, and a birdie three on the very next hole, where he dropped a long putt. He had another birdie three on the ninth, but after that par was the best he could do and sometimes he didn't get that.

When Sarazen started with a 36 for the first nine holes, it looked as if he would be more in the picture than he now is, although he is by no means out of the running. Out of the next six holes, though, Gene dropped stroke after stroke, sometimes as many as two strokes on a hole, which was not particularly good for his score.

He began to waste them by topping his drive in among the hummocks on the tenth and taking four strokes to reach the green and two putts to get down in six. Not satisfied with that wastefulness, he took another six right on top of the first one, bunkering his second shot to the eleventh. He was again bunkered in front of the green on the twelfth, hooked his second shot for another five on the thirteenth and then varied his program by pushing his second shot on the fifteenth.

No one could have wished for a better start than Gene, got his first four holes being 4, 4, 4, 4, but a pushed drive was responsible for a five on the fifth and he three-putted the short eighth. Out in 36 and anything like par figures on these first six holes coming in would have put Gene in a spot where he would have been sitting very pretty.

Cruikshank in Good Form.

Both Bobby Cruikshank and Macdonald Smith had fine rounds, especially Cruikshank, who was timing his shots better than he has for some time. He got off to a glorious start by playing the first seven holes in two-under fours, finishing by holing a twelve-footer for a birdie three on the second and a fifteen-footer for an eagle three on the fourth. He would have been a stroke better except for the missing of a four-foot putt on the fifth and a hooked second shot that found a bunker on the second. Out in 35 after three-putting the eighth, Bobby wasted two shots on the next two holes by three-putting the tenth and missing his drive on the eleventh. But the only mistake he made after that was a bunkered spoon shot on the Redan hole. He finished the round by holing a twenty-five-foot putt for a birdie three on the eighteenth.

Scores of Second Round In Met. Open Golf at Lido

Qualifiers.

Arthur D. Potter, unattached	80	64—144
Leo Diegel, Manoc	72	73—145
Bill Mehlhorn, Fenimore	73	73—146
Craig Wood, Forest Hill	74	74—148
Jim Barnes, unattached	71	77—148
Bobby Cruickshank, Purchase	76	72—148
*M. McCarthy Jr., Great Meadow	75	73—148
Gene Sarazen, Fresh Meadow	72	76—148
Jack Forrester, Mackeneack	70	81—151
Macdonald Smith, Lakeville	77	74—151
Henry Cluci, Mill River	72	79—151
Whitfie Cox, Dyker Beach	78	73—151
Mike Brady, Winged Foot	71	82—153
Willie Klein, Wheatley Hills	77	77—154
Joe Sylvester, St. Albans	79	75—154
Tony Manero, unattached	79	75—154
Sal di Buono, Bonnie Briar	79	75—154
*Ellis Knowles, Apawamis	80	74—154
Herman Barron, Fort Chester	75	80—155
Forby Catrops, Peninsula Club	77	78—155
George McLean, Grassy Sprain	77	78—155
Jerome Cook, Hollywood	80	75—155
Pat Ciccelli, Oak Ridge	77	78—155
Johnny Farrell, Quaker Ridge	81	76—157
*Eddie Driggs, Lakeville	81	76—157
Joe Turnesa, Elmsford	80	78—158
James Hines, Hempstead	81	77—158
Pat Doyle, unattached	80	78—158
John Alberti, Jumping Brook	77	81—158
Ed Dudley, Concord	79	80—159
Fred Moore, Dunwoodie	78	81—159
C. J. Harmon Jr., Montclair	81	78—159
George Morris, Meadow Brook	83	77—160
Tom Creavy, Bonnie Briar	80	80—160
Emmet French, Southern Pines	79	81—160
Marshall Trustium, unattached	80	81—161
Jack Farrell, North Shore	81	81—162

Qualifiers.

D. S. Mackie, Century	84	79—163
Jack Rice, Maidstone	82	81—163
Geo. Kerrigan, Wykagyl	82	81—163
Alex Watson, Hudson River	77	86—163
Jack Sabot, Westchester Hills	81	82—163
Thomas Hughes, unattached	83	81—164
Eddie Lund, Greenfield	82	82—164
Jarvis Hicks, Hampstead	83	82—165
Charles H. Mayo, Pomonok	85	80—165
Wm. Noon, Old Westbury	81	84—165
Albert McDonald, Millbrook	83	82—165
Fred Canevin, West Point	81	85—166
Harold Sanderson, Hollywood	83	83—166
Archie Sanderson, Sleepy Hollow	80	86—166
Anthony Crego, Clearview	87	79—166
Walter Schelbury, Kirkside	83	84—167
John Dwyer, Mechanicsville	81	86—167
John O'Connor, Valley View	87	80—167

Non-Qualifiers.

Fred Grieve, Leewood	83	84—167
Pat Costello, Biltmore Shores	83	85—167
Tom Boyd, Fox Hills	84	83—167
Hugh Cleary, Antlers	82	86—168
Wm. Seymour, unattached	84	84—168
Jack Semple, Rock Spring	85	83—168
Bert Brindley, St. Albans	80	88—168
Harry Dunn, unattached	82	87—169
G. Sperling, Brooklawn	84	85—169
Archie Watson, Scotland	88	82—170
James Souter, Tuxedo	91	80—170
Jack Petroni, Wykagyl	83	87—171
Victor Ghezzi, Summit	84	87—171
Elmer Volght, Sunningdale	84	87—171
Jack Riser, Galloping Hill	84	89—173
Ted Leonard, unattached	86	86—172
G. Sisgarino, unattached	86	86—172
Jos. F. Donato, Yonkers	90	85—175
Bob Black, Phelps Manor	86	90—176
Jack Cummings, Cleveland	89	89—178

Non-Qualifiers.

C. Saymaski, unattached	93	85—178
William Brown, Lido	95	81—176
Albert Brosch, Lenox Hills	91	85—176
Carl Bruns, N. Y. Golf School	94	81—175
Alex Armour, Congressional	93	82—175
Peter Cassella, Forest Park	88	90—178
A. E. Gravatt, Asbury Park	88	90—178
Harry Hunerboff, unattached	97	87—184
Leo Walger, Salisbury	95	91—186
Ernest Catrops, unattached	78	No card
Jimmy Law, Cherry Valley	82	No card
Ben Parole, Sunnyfield	82	No card
Gliss N. Newton, Siwanoy	83	No card
Willis Macfarlane, Oak Ridge	84	No card
Barney O'Neil, unattached	85	No card
Joe Reiner, Floral Park	85	No card
James Thompson, Sagamore	86	No card
R. Ralph Smith, Cape Brook	87	No card
Bill Hartman, Gadney Farms	87	No card
Robert N. Fryer, Shaskamaxon	89	No card
Alston H. Gundrey, unattached	91	No card
Fred Hunter, Monroe	93	No card
W. S. Chapman, Phelps Manor	95	No card
Herbert J. Martin, N. Y. A. C.	97	No card
J. L. Deins, unattached	116	No card
Gil Nicholls, Deepdale	83	Withdr.
Louis Chiappeta, New Britain	83	Withdr.
Arthur Demuns, Spondylus	86	Withdr.
Walter Kozak, North Mills	90	Withdr.
Joe Cooke, Liberty	82	No card
Jack Clark, Sunnyland	100	Withdr.
Francis Wood, Rockaway Hunting	90	Withdr.
J. G. McGowan, unattached	92	No card
Thomas Fepin, unattached	86	No card
Alfred McCutcheon, unattached	98	No card
W. S. Fernie, Rockwood Hill	90	No card
Gene Geyer, unattached	97	No card
Neil Frey, Queensboro	97	No card
Al Oucl, Fresh Meadow	99	No card

*Amateur.

MISS TURPIE WINS WITH LATE RALLY

Squares Her Match With Miss Buchanan in Trans-Mississippi Golf—Wins on 22d Hole.

WILL OPPOSE MRS. HILL

Kansas City Player Conquers Miss Replogle in Denver Semi-Finals, 8 and 6.

DENVER, July 19 (AP).—Mrs. O. S. Hill of Kansas City and Miss Marion Turpie of New Orleans today won their way to the final of the women's trans-Mississippi golf championships, Mrs. Hill eliminating Miss Ruth Replogle of Oklahoma City, 8 and 6, and Miss Turpie defeating Miss Phyllis Buchanan of Denver, 1 up in 22 holes.

The match between Miss Turpie and Miss Buchanan was one of the most sensational in trans-Mississippi history. The Denver girl led 3 up as she started on the inward nine. A bad 8 on the tenth paved the way for a comeback by the Southern star, who finally squared the match at the seventeenth. The next four holes were halved. Miss Buchanan lost on the short twenty-second when she dubbed her drive and put her second into a trap.

The cards:

Out—									
Miss Buchanan	7	4	4	3	5	5	5	4	—40
Miss Turpie	5	5	4	5	5	5	4	4	—43
In—									
Miss Turpie	5	4	5	4	3	4	5	5	—40—83
Miss Buchanan	5	3	6	5	5	6	4	5	—45—85
Extra holes, out—									
Miss Turpie								6	5 5 4
Miss Buchanan								6	5 5 5

MARSTON ADVANCES TO 3D ROUND AT GOLF

Haviland, Winner at Shenecossett Last Year, Also Scores Twice in Tourney.

Special to The New York Times.

EASTERN POINT, Conn., July 19.—Max Marston, 1923 national amateur champion, advanced to the third round of the tenth annual Shenecossett invitation golf tournament today after victories over George Appell Jr. of Rye, N. Y., 5 and 4, and Fred Patience of Wampanoag, 5 and 3.

Paul Haviland, Connecticut champion and winner of the Shenecossett tournament last year, won his matches handily from T. C. Colket 2d of Merion and Charlie Clare of Race Brook.

THE SUMMARIES.

Championship Division.

First Round—W. K. Lanman, Scioto, defeated Henry Gartner, Metacomet, 6 and 5; Harry Scharff, Lido, defeated Louis B. Stoner, Farmington, 2 up; N. H. Avery, Shenecossett, defeated R. C. Mercy, Hartford, 3 and 2; Max Marston, Merion, defeated George Appell Jr., Rye, 5 and 4; F. G. Patience, Wampanoag, defeated R. B. Scribner, Green Meadow, 4 and 3; David W. Morton, Norwich, defeated D. Van Wheeler, Brooklawn, 1 up; J. G. Day Jr., New Haven, defeated J. B. Gwaltney, Morris County (twenty-one holes); Spencer Brainerd, Mill River, defeated R. A. Moffatt, Middletown, 3 and 1.

Graham Jones, Hartford, defeated Carl Mueller, Shore Haven, 3 and 2; Charles G. Clare, Race Brook, defeated E. W. Hoyt, Cherry Valley, 6 and 5; Paul Haviland, Brooklawn, defeated T. C. Colket 2d, Merion, 5 and 4; Barry Ryan, Baltusrol, defeated Edwin E. Fiske, Merion, 2 and 1; Al Brodbeck, Westchester, defeated Robinson Cook, Hartford (twenty holes); E. L. Beard Jr., Pomonok, defeated Edwin G. McKay, Norwich (twenty holes); Charles F. Sheldon, Siwanoy, defeated A. J. Middlebrook, Wampanoag, 4 and 3; Fred W. Knight, Whitemarsh Valley, defeated James Lewis, Shore Haven, 5 and 4.

Second Round—Lanman defeated Scharff, 1 up (nineteen holes); Knight defeated Avery, 4 and 3; Marston defeated Patience, 5 and 3; Morton defeated Day, 1 up (twenty holes); Brainerd defeated Jones, 2 and 1; Haviland defeated Clare, 3 and 1; Brodbeck defeated Ryan, 1 up (twenty-one holes); Sheldon defeated Beard, 1 up.

WIN WOMEN'S NET TITLE.

Mrs. Woodbury and Miss Currie Victors in Toronto Doubles.

TORONTO, Ont., July 18 (Canadian Press).—Mrs. F. V. Woodbury and Miss Mildred Currie of Halifax, N. S., won the women's doubles championship of Ontario this afternoon when they defeated Miss Olive Wade and Mrs. O. E. Gray of Toronto, 6—4, 6—2.

The final of the men's singles will be played tomorrow between Gilbert Nunns and Dr. Arthur Ham of Toronto, both members of Canada's Davis Cup team.

Nunns defeated Leroy Rennie of Toronto, former Canadian champion, 6—1, 2—6, 6—3, 6—4, and Ham defeated Walter Martin of Regina, Sask., 12—11, 6—0, 6—2, in the semi-finals this afternoon.

Rochester Football Coach Scores Ace in Golf Match

CHAUTAUQUA, N. Y., July 19 (AP).—Tom Davies, former University of Pittsburgh All-American football star and at present coach of football at the University of Rochester, made a hole in one on the Chautauqua golf course yesterday.

The shot came on the eighth hole at a distance of 150 yards. Davies used a mashie. He was playing in a foursome with Mrs. Davies and Mr. and Mrs. Meers of Greensburg, Pa.

GRAHAM GAINS FINAL IN JUNIOR GOLF PLAY

Defeats Wright, 1 Up, in Spirited Match at Briarcliff Lodge Sports Club.

O'CONNOR ALSO ADVANCES

Eliminates Jaffee, 1 Up, on 19th Hole—Thorn Wins in the Boys' Division.

Special to The New York Times.

BRIARCLIFF MANOR, N. Y., July 19.—Jack Graham of Sleepy Hollow, Westchester County junior champion, and Donald O'Connor, unattached, reached the final in the annual invitation junior boys' golf tournament of the Briarcliff Lodge Sports Club as a result of their victories in the semi-final rounds today over the Briarcliff Lodge course.

Graham triumphed over Elmer Wright, winner of last year's boys' tournament, in a spirited match, 1 up, while O'Connor vanquished Mortimer G. Jaffee, Metropolitan Courts champion and winner last year in the junior division, 1 up on the nineteenth hole.

Jack Thorn of Mohensic, runner-up to Wright in last year's boys' division tourney, conquered Milton Raymond, Antlers, 2 and 1, and Arnold V. Thomas, Nanahagen, defeated C. Vasta, also of Nanahagen, 1 up, in the quarter-final round matches in the boys' division. William Kavana, Mohensic, drew a bye.

THE SUMMARIES.

Junior Boys' Division.

Second Round—Elmer Wright, Leewood, defeated Edward Persichetty, Tyson Manor, 3 and 2; Jack Graham, Sleepy Hollow, defeated William L. Harmoney, unattached, 4 and 3; Donald O'Donnell, unattached, defeated R. Lanigan, unattached, 2 and 1; Mortimer G. Jaffee, Scottish-American, defeated Albert A. Cueinell, unattached, 5 and 4.

Semi-final Round—Graham defeated Wright, 1 up; O'Connor defeated Jaffee, 1 up, 19th hole.

Boys' Division.

Second Round—C. Vasta, Nanahagen, defeated Fred Risele 3d, Briarcliff Lodge, 2 and 1; V. Thomas, Nanahagen, defeated William F. Besander, unattached, 6 and 5; Milton Raymond, Antlers, defeated F. Brunille, Mohensic, 3 and 1; Jack Thorn, Mohensic, defeated L. R. Durrell, Sleepy Hollow, 4 and 3; Donald K. Jones, Westchester Hills, defeated C. D. Steele Jr., Briarcliff Lodge, 2 and 1; W. Kavana, Mohensic, drew a bye.

Quarter-final Round—Thorn defeated Raymond, 2 and 1; Thomas defeated Vista, 1 up.

OPEN POLO TITLE PLAY IS SET FOR SEPTEMBER

Monty Waterbury Tourney Also to Be Played Then, Committee Announces.

The Open Polo Championship tournament will be played early in September, it was announced yesterday by Thomas Hitchcock Jr., chairman of the committee of the United States Polo Association which has charge of the arrangements for the tournament, and also for the Monty Waterbury Tournament. This latter series also will be played during September, the announcement said.

Six teams have been entered for the the series and it is not unlikely that others will enter. The six which so far have entered compose international stars and high goal players, and among these are Hitchcock, Earl Hopping Jr., Averell Harriman, Winston Guest, Watson Webb, Malcolm Stevenson and J. Cheever Cowdin.

Eric Pedley is another American player who is to participate in the series. The plans for the remainder of the year, as explained by the committee, are of particular interest in view of the Cup series with England next year. In addition to the Open championships and the Waterbury Cup Tournament, present plans call for a special match between the best English team available here at the time and a representative American team.

RUMSON POLOISTS BEAT WESTERNERS

Balding's Hitting Is Deciding Factor in 8 to 5 Triumph Over Hunting Valley.

GAME IS FAST DESPITE RAIN

Cleveland Four Ride Hard Till End in National Junior Title Play in New Jersey.

By ROBERT F. KELLEY.

Special to The New York Times.

RUMSON, N. J., July 19.—The hard hitting of Gerald Balding was too much for the first Western team to go into action in the national junior polo championship today.

Cleveland sent its Hunting Valley team into play on the rain-soaked field of the Rumson Country Club against the Rumson entry, and for six periods the Westerners clung to their Eastern rivals. But Balding's steady pounding ably backed by drives from the mallet of Raymond Guest and the defensive of Benny Gatins finally carried the Rumson quartet into the semi-final round of the tournament. The score was 8 to 5.

This first of the season's national tournaments was put under way despite the rain of the morning that had left the field in a soft condition and the continued threat of black clouds that hovered over the clubhouse. The crowd saw some fast, long hitting polo that remained good until the field was cut up in the closing periods and began to interfere with the stroking of the players.

Balding was only credited with two goals in the final score, but it was his clean, accurate hitting, particularly in the opening periods, that put on the pressure which finally carried Rumson through to its victory. Balding, a big Englishman, was hitting very hard and his power, together with that displayed by Guest, was too much for the Westerners.

Westerners Ride Hard Till End.

The Hunting Valley team was composed of younger players, the Firestones, Raymond and his brother Leonard, who plays with Princeton; Holden White, former Harvard player, and T. H. White. They were well mounted and rode hard through to the final bell.

Holden White started the scoring in the first period after a prolonged scrimmage, but Raymond Guest tied it quickly with an angle drive after Raymond Firestone had missed near the goal. Leonard Firestone after the bell put his team ahead again at the close of a good team rush.

Balding had the only goal of the second period, his score coming after a hit-in had followed a free hit by him. The third period also produced only one score, by Raymond Firestone. Guest's angled drive was the only score of the fourth.

The first half had been crisply played but the second slowed up a bit as the field became cut up and during the closing period there was quite a bit of missing.

Rumson Takes Two-Goal Lead.

Rumson took a two-goal lead in the fifth when Jones r

Stars and Bars Wins at Empire City—Nimrod Scores in Westport Horse Show

WHITESTONE IS WON BY STARS AND BARS

Mrs. Whitney's Colt Comes From Behind in Last Furlong, Scoring by Two Lengths.

ST. HENELL, FAVORITE, 3D

Tires Under 121 Pounds and Is Beaten by Hard Tack at Yonkers —Sandy Ford Victor.

By BRYAN FIELD.

Mrs. Payne Whitney's Stars and Bars added the Whitestone Handicap to his earlier victory at Empire City when he came from behind yesterday to score a decisive triumph over half a dozen others.

Stars and Bars was a 5-to-1 shot, and at one time on the far turn looked as if he was going to curl up and call it a day. But he changed his mind, or Jockey Tommy Malley changed it for him when he went to the bat, and after that it was a stern chase after the leaders, which were overtaken and beaten in the last furlong.

The race was probably the last of the meeting for Stars and Bars, as Trainer Tommy Murphy is going to pull up stakes and set out for Saratoga within a few days. But Stars and Bars's farewell will be remembered, as he was conceded little chance against St. Henell, the 6-to-5 favorite, and Arcturus, heavily backed at 7 to 2.

Arcturus Runs Fifth.

This pair did not get very much the public choice being lucky to land third money, while Arcturus finished fifth. It was Hard Tack, a 20-to-1 shot, that chased Stars and Bars to the line at the end of the mile and seventy yards.

Bill Kelsay got St. Henell on top right after the start, and Hard Tack showed a good deal of early foot to be second as they made the turn into the backstretch. Stars and Bars was third at this time, but apparently did not feel a great deal like running.

The long run down the backstretch showed Arcturus making his only threatening effort. The George D. Widener horse went up to be third behind St. Henell and Hard Tack, and Corporal also made a move, which also brought him ahead of Stars and Bars.

Malley was not yet disturbed by the sluggishness of his mount, even though he was fifth in a seven-horse race. But on the far turn, when the field ahead began to draw away, Malley decided it was time to get busy with the whip. A few smart cracks and Stars and Bars sprang forward and was gaining fast as the field swung into the stretch.

Draws Even With Favorite.

The first half furlong down the stretch saw him draw alongside of St. Henell and Hard Tack, which were battling each other on even terms. Stars and Bars made it a three-cornered fight, and for a short distance it was head and head and take your pick. The favorite then began to tire.

Malley's mount outlasted Hard Tack in the end and was going easily with two lengths to spare. Hard Tack beat St. Henell a two lengths, and that public choice got the short end of the purse by only a nose from Soul of Honor.

The time was 1:43 2-5, and the winner carried 108 pounds, while St. Henell had up 121.

Jockey E. Kennedy scored his first double of the meeting when he brought Mrs. M. Shea's Sandy Ford home first in the Chevalier Purse and then repeated with the Mawopac Stable's Bill McCabe in the Oakfield Purse.

Sandy Ford paid 5 to 1 and Bill McCabe 12. Kennedy was never far from the pace with Sandy Ford, going up smartly after the start and hotching his horse third in the backstretch run. On the far turn he made his move and came into second place and then ran away with the race in the stretch, winning by three lengths over Clairdine.

MARSHALL EMBARKS FOR CHESS TOURNEY

United States Champion Sails for International Masters' Congress at Carlsbad.

Frank J. Marshall, United States chess champion, sailed last night on board the France of the French Line bound for the international chess masters' tournament opening at Carlsbad in Czechoslovakia on July 30. The American master, who has been active in international chess since he made his début at Hastings in 1899, will encounter the cream of European chess talent from sixteen different countries, including José R. Capablanca of Cuba, former world's champion, who has been on the other side for some time.

Among the other prominent experts Marshall will meet will be E. D. Bogoljubow of Germany, challenger for the world's championship; A. Nimzowitsch of Denmark; R. R. Spielmann of Austria; A. Rubinstein of Poland, Dr. S. Tartakower of France, Dr. Max Euwe of Holland, Sir George A. Thomas of England and Miss Vera Menchik of Russia, world's woman champion.

Empire City Entries.

FIRST RACE—The Shamrock Purse; 3-year-olds; five and a half furlongs.

7039	J'aime	7035	Jesten
7042	Catados	*104	7036 A. Dolly
7060	Dr.J. Cl'k'n	112	7054 Rom. Blaset
7024	Jeu de Baz	102	7054 West Drift
7024	Wee Alfie	109	7054 Tom Rowe
(6963)	Domina	107	7048 Trek
7011	Monica	*112	7024 Fire Bird

SECOND RACE—The Moderate Purse; claiming; 3-year-olds and upward; one mile and seventy yards.

6854	Th'a Joan	108	7031 H. Money
7019	Paulina L.	108	7032 Campanile
7028	Molock	108	7046 G. Flag
7016	The Aunt	113	7018 Cornelius
7032	Meistor	120	7040 Manzana
7029	Resolution	116	7044 Princess
7031	H. Ashby	116	7018 N. Charge
7018	Paula L.	105	(7022) Sun Sw'ber

THIRD RACE—The Springfield Stakes; $2,800 added; claiming; 3-year-olds; about six furlongs.

7045	Gregory	102	(6963) Domina
7043	On the Air	107	6899 Mortal
7045	V. W. Fowler	105	

FOURTH RACE—The Yonkers Handicap; $1,000 added; 3-year-olds and upward; one mile and a sixteenth.

(7035)	Healy	112	(7015) P. Tma
(7035)	Yankee	107	(7035) Sun Sword
(6797)	Lt. O'bine	117	7035 Distr'ction

FIFTH RACE—The Richmond Purse; claiming; 3-year-olds and upward; about six furlongs.

7027	B. Khay'm	110	(6784) Ringle Star
7021	Genius	110	7034 Mordine
7034	Old Dutch	112	6967 Standby
6574	Poly	115	6751 Son of J
7033	B. Andy W.	105	7006 Kenrock

SIXTH RACE—The Greenfield Purse; 3-year-olds; five furlongs.

7033	Red Rag	111	6986 Line Up
7041	Sand Fld'r	117	7053 Snooze
(7040)	Foxbolt	112	(7030) Betty Bean
(7053)	Flaming	107	7030 Flaming
7030	Greyold	107	

*Five pounds apprentice allowance claimed.
†Seven pounds apprentice allowance claimed.
Weather raining; track good.

Fields for Two Feature Races At Empire City Track Today

The Yonkers Handicap.

Horse.	Wt.	Jockey.	Prob. Odds.
aHesly	112	Kelsay	3-1
Princess Tina	110	Fields	5-1
aValkyr	107	Walls	3-1
Sun Forward	108	M. Garner	4-1
Light Carbine	117	Rose	8-5
Distraction	114	Burke	5-1

aG. A. Cochran entry.

The Sprightful Stakes.

Horse.	Wt.	Jockey.	Prob. Odds.
Gregory	109	Fields	8-5
Domina	100	McKechnie	6-1
On the Air	107	Burke	6-1
Mortal	105	Catrone	4-1
Water Fowl	105	M. Garner	4-1

WAR EAGLE, 44 TO 1, WINS AT ARLINGTON

McLean's 5-Year-Old Son of Man o' War Beats Fairy Maiden by a Head.

CHICAGO, July 19 (AP).—War Eagle, the 5-year-old son of Man o' War—Earine from the E. B. McLean stable, paying the handsome price of $91.10 for a $2 ticket, captured the Woodlands Purse, the feature event on today's card, at Arlington Park.

Fairy Maiden, paying $17.68 to $2 to place, carried off second money, and Excalibur, paying $35.08 for a $2 show ticket, was third.

The race was worth $1,050 to the McLean stable and was run in 1:38 2-5.

War Eagle was sent into the lead at the start and, making every post a winning one, lasted to triumph in a hard drive by a head. Fairy Maiden, away well, was taken back off the early pace, then, when let down entering the stretch, moved up stoutly to take the place by a length and a half. Excalibur, always close up to the leader, weakened in the final drive but lasted to take the third money by a length from Brown Flash.

The summaries:

FIRST RACE—Purse $1,200; claiming; maiden 2-year-olds; five and a half furlongs.

Tela	106	(Austin)	49.72	35.54	14.08
Dbrita	106	(Heigle)	....	7.22	4.82
Perjury	106	(V. Smith)	....	....	4.66

Time—1:06. Haramnadh, Go-Between, Calcite, Royal Equity, Brave Knight, Mr. De Luxe, Selma, Barbee, Pike's Peak, Night Cry, Favorite Girl and Bernice Van also ran.

SECOND RACE—Purse $1,200; claiming; 3-year-olds; six furlongs.

Soliet Brigade, 115 (Dubois)			12.84	7.06	2.42
Princeton. 98		(Heigle)	....	5.84	3.90
The Chosaw, 102		(Schutte)	....	....	2.02

Time—1:13 2-5. Nora D., Mortgage, Pagan Laddie, Cash Play, Alayer, Herodiones and Linda also ran.

THIRD RACE—Purse $1,200; claiming; 3-year-olds; one mile.

Finnic, 107		(Heigle)	11.54	7.86	5.46
Kitty Mullally, 114		(Meyer)	....	7.66	6.16
Aeronautes, 92		(Schutte)	....	....	7.08

Time—1:41. Claire Amour, Billy Basil, Captain Jack Jr., Balroma, Lunar Bow, Burma Maid, Break of Dawn, Last Thought, Molly Morgan, Nelly Jane, Princess Virginia and Genie Crit also ran.

FOURTH RACE—The Lamont; purse $1,300; 2-year-olds; five and a half furlongs.

Dedicate, 109		(Lauscher)	17.36	6.66	4.86
Service Ace, 109		(Pichon)	....	4.72	3.40
Camp Boss, 106		(Pichon)	....	....	3.52

Time—1:06 2-5. Shantung, Lady Buyer, Mary Ann Ashley, Nellie Bell, Who Win, Culloden, Con Amore, Long Run, Prancing and Stretch Drive also ran.

FIFTH RACE—The Woodlands; purse $1,300; 2-year-olds and upward; one mile.

War Eagle, 108		(Schenck)	91.10	41.10	22.98
Fairy Maiden, 109		(Pichon)	....	17.68	11.18
Excalibur, 103		(Chiavetta)	....	....	33.08

Time—1:38 2-5. Ben Machree, Voltear, Barbara, Dr. Bergin, Brown Flash and Devon also ran.

SIXTH RACE—Purse $1,300; claiming; 3-year-olds and upward; one mile and a furlong.

Clear Dad, 108		(Schenck)	28.58	10.38	5.58
Blane Seing, 111		(Cramer)	....	5.02	3.56
Aviator, 106		(Rideout)	....	....	4.78

Time—1:53 1-5. Creek Indian, Bill Seth, Banuet, La Paloma and Amilcar also ran.

SEVENTH RACE—Purse $1,300; claiming; 3-year-olds and upward; one mile and a furlong.

Sand. Ford, 108		(Kennedy)	12.00	5.00	3.70
Clairdine, 111		(Garner)	....	3.60	2.90
Clarifier, 122		(Smith)	....	....	2.10

Time—1:39 4-5. Sun Roman, Grand Prince, Mr. Mutt, Mary Darling, Sun Beam and Francis Milward also ran.

Fifteen Leading Jockeys.

New York Mounts Only.

	Mts.	1st.	2d.	3d.	Unp.
L. Fator	135	36	19	14	66
L. McAtee	133	26	22	22	63
D. Brice	107	26	16	12	57
J. H. Burke	98	21	11	14	52
W. Garner	97	20	12	17	48
E. Robertson	139	18	16	17	88
L. Hale	72	15	10	3	42
W. Kelsay	80	15	15	9	41
R. Workman	90	15	19	10	46
E. Kennedy	98	15	18	16	49
M. Garner	103	15	18	7	63
W. Barrett	96	13	13	15	55
G. Rose	101	12	9	3	77
R. Fischer	72	11	10	10	41
G. Fields	94	9	12	7	66

Arlington Park Entries.

By The Associated Press.

FIRST RACE—Purse $1,200; claiming; 3-year-olds and upward; six furlongs, Scotland ..... 114 | Gold Mint *113
Prince Balbo ..... *106 | Nellie Custis *98
Rydal Rollicker ..... 115 | Red Cliffe 113
Golden Canopy ..... 103 | Tyro 112
Don Diego ..... 111 | Chaff *101
Elizabeth Bolis ..... *95 | Doctor Fred 111
Candy Pig ..... 110 | Old Kickapoo 111
Mexiva ..... 100 | Calf Play 105

SECOND RACE—The Northbrook; purse $1,400; 2-year-olds; five and a half furlongs.

Ellice	101	bMorsel	119
aMac Hogan	104	McElvoy	119
aPhoto's Star	101	Stolen Mackler	104
Lightning Jones	110	Zeal	110
Playette	101		

aMrs. E. Denemark entry; bLe Mar Stock Farm-M. Lowenstein entry.

THIRD RACE—The Gold Coast Handicap; purse $1,800; 3-year-olds and upward; six furlongs.

Uncle Heart	108	Eskimo	111
Essare	108	aWar Time	98
Lucky Hit	104	Illegitimate	114
Slatershin	108	Greenock	110

aMrs. M. Lowenstein entry.

FOURTH RACE—The Wacker Drive; purse $2,000; 3-year-olds; one mile.

Mole Hill	102	Eolian	102
Ultimo	102	Prince Pat	102
Francie Milward	97	Essare	109
Paul Runyan	102		

FIFTH RACE—The Arlington Handicap; $20,000 added; 3-year-olds and upward; one mile and a furlong.

Chilhistep	122	Montanaro	102
Bodkin Bender	104	Sun Edwin	102
Sun Beam	118	eCanasan	103
Grand Prince	90	Francis Milward	104
aMar-Dp	100	bRoyal Ford	94
Republic	116	Mel Pon	108
Big Henry	104	Bobadella	100
Sun Fire	110	aDisplay	115
Broadside	107	Dissipation	111
Osmand	104	Glen Wild	104

aW. J. Salmon-M. T. Wilson Jr. entry; bThree Da Stock Farm entry; cLe Mar Stock Farm entry.

SIXTH RACE—Purse $1,500; claiming; 3-year-olds and upward; one mile and a sixteenth.

Beauregard	108	Broad Axe	104
Hadley	104	Memphis Man	120
Vandal	102	Architect	103
Flattery	103	Ruane	108
Laundryman	103	Jalam	107
Dumbella	100	Sister Eos	103
Dueline	100	Account	108
Lincoln Heart	109	Blue Gaze	103

SEVENTH RACE—Purse $1,600; claiming; 3-year-olds and upward; one mile and a half.

Firth of Tay	109	Indra	98
Hazel Dennis	94	Tom Rowe	98
Dr. Carleton	104	Cathedral	98
Ralph Hartenst'n	104	Sagamook	104
Alice Allen	98	Goose Club	98
Billy Basil	98	Buck R.	104

*Apprentice allowance claimed.
Weather clear; track fast.

NIMROD WINS BLUE AT WESTPORT SHOW

Warfield Farm's Entry Shades Lord Byng in Heavy, Middleweight Hunter Class.

BEAU CAVALIER IN TRIUMPH

Scores in Club Saddle Horse Event —Squadron A's Mare P. D. Q. Takes Polo Mount Crown.

By HENRY R. ILSLEY.

Special to The New York Times.

WESTPORT, Conn., July 19.—Hunters over the outside course featured the second day of the sixth annual horse show of the Fairfield County Hunt Club today.

Particularly interesting was the class for the heavy and middleweight hunters, in which the Warfield Farms scored with the fine jumper Nimrod, an upstanding gray gelding. He had a very close call to beat the Dilwyne Farms' chestnut gelding Lord Byng.

Five-gaited saddle horses came up in the morning, and it was a close decision when Mr. and Mrs. Howard Eric's lovely brown mare Mary Lee defeated F. E. Robinson's Clearview Chief.

Mrs. Henry's Mare Scores.

In the saddle classes that very fine chestnut mare Needmore Sally owned by Mrs. Lewis C. Henry of Orange, N. J., made an especially fine showing. She was winner of the blue in the class in which ladies rode, and also took another blue in the event for saddle horses of the park class.

An interesting class was that for club saddle horses, R. L. Corby's gray gelding Beau Cavalier scoring over Mrs. Luther L. Blake's Mystic.

Hunting classes throughout the day were excellent, although there were some poor performances over the long course, due to a tendency to carelessness.

When the Dilwyne Farms chestnut mare Reveille took the blue in the jumping class she had to beat some of the topnotchers among the jumpers in the East, and had to go some. Second money was won by Miss Ivy D. Maddison with her veteran jumper Vada Belle.

There was some very close competition in the class for mares suitable to produce saddle horses. The winner was Miss Frances Farnsworth, who scored with her lovely gray mare Blue Bell, which was placed over Mrs. John Tupper Cole's My Love.

Katinka Wins Again.

Another breeding class that caught the interest was for mares suitable to produce hunters, and once more Herbert A. Howard's big chestnut mare Katinka carried off the blue.

The first championship of the show was that for polo mounts and the winner was the bay mare P. D. Q., shown by Squadron A of New York, reserve going to the chestnut mare Marvel, owned by J. Meckley Potts. Marvel had captured the blue in the class for heavy and middle weight polo mounts earlier in the day.

THE SUMMARIES.

Morning Classes.

Class 2, Mares Suitable to Produce Saddle Horses—Won by Miss Frances Farnsworth's Blue Bell, ch. m., 15.1½, by Bell—Sally, dam, Mrs. John Tupper Cole's My Love b. m., 14.3½, 8 years; third, Bell-Ho Stables' Sally Lou, blk. m., 14.3½, 7 years; fourth, Mr. and Mrs. Howard Eric's Mary Lee's Darling, ch. m., 15.1½, 5 years.

Class 4, Lightweight Mares Suitable to Produce Polo Mounts—Won by Carleton H. Palmer's Tattoo, b. m., 15.2, 7 years; second, Squadron A Association's Rabiee, cr. m., 16, 4 years; third, Paul G. Daly's Ben Lui, ch. m., 15.2, aged; fourth, Thomas Moffly's Mona McLain, b. m., 15.2, aged.

Class 6, Mares Suitable to Produce Hunters—Won by Herbert A. Howard's Katinka, ch. m., 16, 9 years; second, Frederick T. Bedford's Cross Country, ch. m., 16.1, 5 years; third, Paul G. Daly's Simplex, b. m., 15.2½, aged; fourth, Frederick T. Bedford's Ultimate, b. m., 16.2, 7 years.

Class 8, Heavyweight Mares Suitable to Produce Polo Mounts—Won by Herbert A. Howard's Katinka, ch. m., 16, 9 years; second, D. Henry, Ruffin's Mona McLain, b. m., 15.2, 3 years; third, Paul G. Daly's Simplex, b. m., 15.2½, aged; fourth, Willard I. Emerson's My Honey, br. m., 15, 7 years.

Class 10, Five-Gaited Saddle Horses—Won by Mrs. Howard Eric's Mary Lee, br. m., 15.2, 7 years; second, E. Robinson's Clearview Chief, b. m., 15.3, 8 years; third, Miss Olive B. Rood's Ann McDonald, blk. m., 15.1½, 9 years; fourth, Stephen E. Budd's Top of the Morning, gr. g., 15.2, 8 years.

Class 64, Children's Hunters—Won by Mrs. M. W. Bulkley's Cuba, b. g., 15.2, 6 years; second, Wyndpaul Farm's Dinero, br. g., 16.1, aged; third, Billy Browning's Cinders, gr. g., 15, 6 years; fourth, Miss Lida Davis's P. F. H., b. g., 16.1, 8 years.

Class 88, Ponies Under Saddle—Won by Fernbrook Farm's Twilight, gr. m., 11.2½, 4 years; second, Miss Mary Beecher Budd's Dottie, piebald g., 11.2, 7 years; third, Boulder Brook Club's Sister, gr. m., 11.2, 7 years; fourth, Miss Mary Aileen Luescher's Frankie, piebald m., 12, 4 years.

Class 71, Wyndpaul Farm's Dilwyne Farm's Reveille, ch. m., 16.2, 6 years; second, Miss Ivy D. Maddison's Vada Belle, b. m., 15.3, aged; third, Headquarters Second Corps Area's Babe Warthham, b. g., 16.1, aged; fourth, Mrs. William H. Howard's Sandy Jr., b. g., 16.1, 7 years.

Class 38, Club Saddle Horses—Won by R. L. Corby's Beau Cavalier, gr. g., 16.1, 6 years; second, Mr. and Mrs. Luther L. Blake's Mystic, ch. g., 16.2, 8 years; third, Reginald Douglas's Tip Top, gr. g., 13.3, 6 years; fourth, D. Gray Maxwell's Chesty, ch. g., 16.2, 7 years.

Class 1, Saddle Horses—Won by Sunridge Farm's Torpedo, b. st., 15.3, aged; second, Lewis Hirshon's Hamilcar, ch. st., 16.1½, 9 years; third, Sunridge Farms' Victor, B., br. g., 16.1, aged; fourth, Frederick T. Bedford's Cross Country, ch. m., 16.1, 5 years.

Class 65, Horses Suitable to Become Hunters, 6-year-olds and under; to take four jumps about 3 feet 6 inches—Won by Dilwyne Farm's Retreat, ch. m., 15.2, 5 years; second, Bernard F. Gimbel's His Elegance, ch. g., 16, 3 years; third, Long Acre Farm's Stubad, gr. g., 16, 6 years; fourth, Frederick T. Bedford's Cross Country, ch. m., 16.1, 5 years.

Afternoon Classes.

Class 46, Lightweight Polo Mounts—Won by Squadron A Association's P. D. Q., b. m., 15.1, 4 years; second, John J. Farrell's Red Tape, ch. m., 15, 9 years; third, J. Meckley Potts's Lucky Strike, blk. m., 15.3, 8 years; fourth, Squadron A Association's Reckless Lady, blk. m., 15.2, 7 years.

Class 12, Saddle Horses—Won by Mrs. John Tupper Cole's My Love, b. m., 14.3½, 8 years; second, Bell-Ho Stable's Salty Lou, blk. m., 14.3½, 7 years; third, William Boardman's Miss Watch, blk. g., 14.3, 8 years; fourth, Miss Josephine C. Cotter's Rosalie Tucker, ch. m., 15, aged.

Class 55, Heavy and Middle Weight Hunters —Won by Warfield Farm's Nimrod, gr. g., 16.1½, 6 years; second, Dilwyne Farm's Lord Byng, ch. g., 16.2, 6 years; third, Long Acre Farm's Little Canada, b. g., 16, aged; fourth, Hickory Hill Farm's Lord Irish, ch. g., 16.2, 9 years.

Class 23, Saddle Horses—Won by Mrs. Lewis C. Henry's Needmore Sally, ch. m., 15.3, 7 years; second, Mr. and Mrs. Howard Eric's Lady Luck, ch. m., 15.1½, 5 years; third, Miss Frances Farnsworth's Cynthia McCann, b. m., 15.2, 9 years; fourth, Walken Farm's Kentucky Red, ch. g., 15.3, aged.

Class 47, Heavy and Middleweight Polo Mounts—Won by J. Meckley Potts's Marvel, ch. m., 15.1, 8 years; second, John J. Farrell's Hopaling, b. g., 15.1, 9 years; third, Charles M. Hart's Hawk, blk. g., 15, 9 years; fourth, Charles M. Hart's Lucky Shot, b. g., 15, 8 years.

Class 16, Ladies' Saddle Horses—Won by Mrs. Lewis C. Henry's Needmore Sally, ch. m., second, Beebe's Sally, b. m., 15.2½, aged; fourth, Frederick T. Bedford's Ultimate, b. m., 16.2, 7 years.

Class 8, Heavyweight Mares Suitable to Produce Polo Mounts—Won by Herbert A. Howard's Katinka, ch. m., 16, 9 years; second, D. Henry, Ruffin's Mona McLain, b. m., 15.2, 3 years; third, Paul G. Daly's Simplex, b. m., 15.2½, aged; fourth, Willard I. Emerson's My Honey, br. m., 15, 7 years.

Class 10, Five-Gaited Saddle Horses—Won by Mrs. Howard Eric's Mary Lee, br. m., 15.2, 7 years; second, E. Robinson's Clearview Chief, b. m., 15.3, 8 years; third, Miss Olive B. Rood's Ann McDonald, blk. m., 15.1½, 9 years; fourth, Stephen E. Budd's Top of the Morning, gr. g., 15.2, 8 years.

Class 64, Children's Hunters—Won by Mrs. M. W. Bulkley's Cuba, b. g., 15.2, 6 years; second, Wyndpaul Farm's Dinero, br. g., 16.1, aged; third, Billy Browning's Cinders, gr. g., 15, 6 years; fourth, Miss Lida Davis's P. F. H., b. g., 16.1, 8 years.

Class 20, Ponies Under Saddle—Won by Fernbrook Farm's Twilight, gr. m., 11.2½, 4 years; second, Miss Mary Beecher Budd's Dottie, piebald g., 11.2, 7 years; third, Boulder Brook Club's Sister, gr. m., 11.2, 7 years; fourth, Miss Mary Aileen Luescher's Frankie, piebald m., 12, 4 years.

Class 71, Wyndpaul Farm's Dilwyne Farm's Reveille, ch. m., 16.2, 6 years; second, Miss Ivy D. Maddison's Vada Belle, b. m., 15.3, aged; third, Headquarters Second Corps Area's Babe Warthham, b. g., 16.1, aged; fourth, Mrs. William H. Howard's Sandy Jr., b. g., 16.1, 7 years.

Class 38, Club Saddle Horses—Won by R. L. Corby's Beau Cavalier, gr. g., 16.1, 6 years; second, Mr. and Mrs. Luther L. Blake's Mystic, ch. g., 16.2, 8 years; third, Reginald Douglas's Tip Top, gr. g., 13.3, 6 years; fourth, D. Gray Maxwell's Chesty, ch. g., 16.2, 7 years.

Class 1, Saddle Horses—Won by Sunridge Farm's Torpedo, b. st., 15.3, aged; second, Lewis Hirshon's Hamilcar, ch. st., 16.1½, 9 years; third, Sunridge Farms' Victor, B., br. g., 16.1, aged; fourth, Frederick T. Bedford's Cross Country, ch. m., 16.1, 5 years.

Class 65, Horses Suitable to Become Hunters, 6-year-olds and under; to take four jumps about 3 feet 6 inches—Won by Dilwyne Farm's Retreat, ch. m., 15.2, 5 years; second, Bernard F. Gimbel's His Elegance, ch. g., 16, 3 years; third, Long Acre Farm's Stubad, gr. g., 16, 6 years; fourth, Frederick T. Bedford's Cross Country, ch. m., 16.1, 5 years.

Afternoon Classes.

Class 46, Lightweight Polo Mounts—Won by Squadron A Association's P. D. Q., b. m., 15.1, 4 years; second, John J. Farrell's Red Tape, ch. m., 15, 9 years; third, J. Meckley Potts's Lucky Strike, blk. m., 15.3, 8 years; fourth, Squadron A Association's Reckless Lady, blk. m., 15.2, 7 years.

Class 12, Saddle Horses—Won by Mrs. John Tupper Cole's My Love, b. m., 14.3½, 8 years; second, Bell-Ho Stable's Salty Lou, blk. m., 14.3½, 7 years; third, William Boardman's Miss Watch, blk. g., 14.3, 8 years; fourth, Miss Josephine C. Cotter's Rosalie Tucker, ch. m., 15, aged.

Class 55, Heavy and Middle Weight Hunters —Won by Warfield Farm's Nimrod, gr. g., 16.1½, 6 years; second, Dilwyne Farm's Lord Byng, ch. g., 16.2, 6 years; third, Long Acre Farm's Little Canada, b. g., 16, aged; fourth, Hickory Hill Farm's Lord Irish, ch. g., 16.2, 9 years.

Class 23, Saddle Horses—Won by Mrs. Lewis C. Henry's Needmore Sally, ch. m., 15.3, 7 years; second, Mr. and Mrs. Howard Eric's Lady Luck, ch. m., 15.1½, 5 years; third, Miss Frances Farnsworth's Cynthia McCann, b. m., 15.2, 9 years; fourth, Walken Farm's Kentucky Red, ch. g., 15.3, aged.

Class 47, Heavy and Middleweight Polo Mounts—Won by J. Meckley Potts's Marvel, ch. m., 15.1, 8 years; second, John J. Farrell's Hopaling, b. g., 15.1, 9 years; third, Charles M. Hart's Hawk, blk. g., 15, 9 years; fourth, Charles M. Hart's Lucky Shot, b. g., 15, 8 years.

Class 16, Ladies' Saddle Horses—Won by Mrs. Lewis C. Henry's Needmore Sally, ch. m., second, Beebe's Sally, b. m., 15.2½, aged; fourth, Frederick T. Bedford's Ultimate, b. m., 16.2, 7 years.

Class 8, Heavyweight Mares Suitable to Produce Polo Mounts—Won by Herbert A. Howard's Katinka, ch. m., 16, 9 years; second, D. Henry, Ruffin's Mona McLain, b. m., 15.2, 3 years; third, Paul G. Daly's Simplex, b. m., 15.2½, aged; fourth, Willard I. Emerson's My Honey, br. m., 15, 7 years.

Class 10, Five-Gaited Saddle Horses—Won by Mrs. Howard Eric's Mary Lee, br. m., 15.2, 7 years; second, E. Robinson's Clearview Chief, b. m., 15.3, 8 years; third, Miss Olive B. Rood's Ann McDonald, blk. m., 15.1½, 9 years; fourth, Stephen E. Budd's Top of the Morning, gr. g., 15.2, 8 years.

Class 64, Children's Hunters—Won by Mrs. M. W. Bulkley's Cuba, b. g., 15.2, 6 years; second, Wyndpaul Farm's Dinero, br. g., 16.1, aged; third, Billy Browning's Cinders, gr. g., 15, 6 years; fourth, Miss Lida Davis's P. F. H., b. g., 16.1, 8 years.

Class 88, Ponies Under Saddle—Won by Fernbrook Farm's Twilight, gr. m., 11.2½, 4 years; second, Miss Mary Beecher Budd's Dottie, piebald g., 11.2, 7 years; third, Boulder Brook Club's Sister, gr. m., 11.2, 7 years; fourth, Miss Mary Aileen Luescher's Frankie, piebald m., 12, 4 years.

Class 71, Wyndpaul Farm's Dilwyne Farm's Reveille, ch. m., 16.2, 6 years; second, Miss Ivy D. Maddison's Vada Belle, b. m., 15.3, aged; third, Headquarters Second Corps Area's Babe Warthham, b. g., 16.1, aged; fourth, Mrs. William H. Howard's Sandy Jr., b. g., 16.1, 7 years.

Class 38, Club Saddle Horses—Won by R. L. Corby's Beau Cavalier, gr. g., 16.1, 6 years; second, Mr. and Mrs. Luther L. Blake's Mystic, ch. g., 16.2, 8 years; third, Reginald Douglas's Tip Top, gr. g., 13.3, 6 years; fourth, D. Gray Maxwell's Chesty, ch. g., 16.2, 7 years.

Class 1, Saddle Horses—Won by Sunridge Farm's Torpedo, b. st., 15.3, aged; second, Lewis Hirshon's Hamilcar, ch. st., 16.1½, 9 years; third, Sunridge Farms' Victor, B., br. g., 16.1, aged; fourth, Frederick T. Bedford's Cross Country, ch. m., 16.1, 5 years.

Class 65, Horses Suitable to Become Hunters, 6-year-olds and under; to take four jumps about 3 feet 6 inches—Won by Dilwyne Farm's Retreat, ch. m., 15.2, 5 years; second, Bernard F. Gimbel's His Elegance, ch. g., 16, 3 years; third, Long Acre Farm's Stubad, gr. g., 16, 6 years; fourth, Frederick T. Bedford's Cross Country, ch. m., 16.1, 5 years.

Afternoon Classes.

Class 46, Lightweight Polo Mounts—Won by Squadron A Association's P. D. Q., b. m., 15.1, 4 years; second, John J. Farrell's Red Tape, ch. m., 15, 9 years; third, J. Meckley Potts's Lucky Strike, blk. m., 15.3, 8 years; fourth, Squadron A Association's Reckless Lady, blk. m., 15.2, 7 years.

Class 12, Saddle Horses—Won by Mrs. John Tupper Cole's My Love, b. m., 14.3½, 8 years; second, Bell-Ho Stable's Salty Lou, blk. m., 14.3½, 7 years; third, William Boardman's Miss Watch, blk. g., 14.3, 8 years; fourth, Miss Josephine C. Cotter's Rosalie Tucker, ch. m., 15, aged.

Class 55, Heavy and Middle Weight Hunters —Won by Warfield Farm's Nimrod, gr. g., 16.1½, 6 years; second, Dilwyne Farm's Lord Byng, ch. g., 16.2, 6 years; third, Long Acre Farm's Little Canada, b. g., 16, aged; fourth, Hickory Hill Farm's Lord Irish, ch. g., 16.2, 9 years.

Class 23, Saddle Horses—Won by Mrs. Lewis C. Henry's Needmore Sally, ch. m., 15.3, 7 years; second, Mr. and Mrs. Howard Eric's Lady Luck, ch. m., 15.1½, 5 years; third, Miss Frances Farnsworth's Cynthia McCann, b. m., 15.2, 9 years; fourth, Walken Farm's Kentucky Red, ch. g., 15.3, aged.

Class 47, Heavy and Middleweight Polo Mounts—Won by J. Meckley Potts's Marvel, ch. m., 15.1, 8 years; second, John J. Farrell's Hopaling, b. g., 15.1, 9 years; third, Charles M. Hart's Hawk, blk. g., 15, 9 years; fourth, Charles M. Hart's Lucky Shot, b. g., 15, 8 years.

Class 16, Ladies' Saddle Horses—Won by Mrs. Lewis C. Henry's Needmore Sally, ch. m., second, Beebe's Sally, b. m., 15.2½, aged; fourth, Frederick T. Bedford's Ultimate, b. m., 16.2, 7 years.

Class 8, Heavyweight Mares Suitable to Produce Polo Mounts—Won by Herbert A. Howard's Katinka, ch. m., 16, 9 years; second, D. Henry, Ruffin's Mona McLain, b. m., 15.2, 3 years; third, Paul G. Daly's Simplex, b. m., 15.2½, aged; fourth, Willard I. Emerson's My Honey, br. m., 15, 7 years.

Class 10, Five-Gaited Saddle Horses—Won by Mrs. Howard Eric's Mary Lee, br. m., 15.2, 7 years; second, E. Robinson's Clearview Chief, b. m., 15.3, 8 years; third, Miss Olive B. Rood's Ann McDonald, blk. m., 15.1½, 9 years; fourth, Stephen E. Budd's Top of the Morning, gr. g., 15.2, 8 years.

Class 64, Children's Hunters—Won by Mrs. M. W. Bulkley's Cuba, b. g., 15.2, 6 years; second, Wyndpaul Farm's Dinero, br. g., 16.1, aged; third, Billy Browning's Cinders, gr. g., 15, 6 years; fourth, Miss Lida Davis's P. F. H., b. g., 16.1, 8 years.

Class 88, Ponies Under Saddle—Won by Fernbrook Farm's Twilight, gr. m., 11.2½, 4 years; second, Miss Mary Beecher Budd's Dottie, piebald g., 11.2, 7 years; third, Boulder Brook Club's Sister, gr. m., 11.2, 7 years; fourth, Miss Mary Aileen Luescher's Frankie

Indians Break Even With Yanks; Athletics Win; Giants, Robins Idle

YANKS AND INDIANS SPLIT DOUBLE BILL

Zachary Turns Back Cleveland, 7-2, in Opener, Gehrig Getting His 23d Homer.

HUGMEN THEN LOSE, 11 TO 3

Indians Batter Pipgras in Nightcap, Driving Him Out in 5th—Nekola Effective as Relief.

By WILLIAM E. BRANDT.

Special to The New York Times.

CLEVELAND, July 19.—Babe Ruth lasted less than an inning today. The Yanks lasted long enough to win the first game of the afternoon's doubleheader, 7-2, then submitted to an 11-3 lacing that felt even worse than the score tells. The 16,000 Indian fans shook off their inhibitions and roared in high glee at the Yankees' woe.

Ruth collaborated in the first inning attack long enough to get a base on balls and limp to second on Lazzeri's single. As he took off from first base his injured leg gave way. After hobbling to second he retired. Cedric Durst represented the Yanks in Babe's place the rest of the day.

Babe stayed in uniform in case the Yanks needed a pinch hitter in the second game. As it turned out, they didn't need one. They needed about two dozen.

Ten Hits Off Pipgras.

The Indians pasted Pipgras for ten hits in the first four and one-third innings of the nightcap. Bib Falk's homer and triple, doubles by Averill and Morgan, three singles by Fonseca, two by Porter and one by Gardner made up the bundle and every last one of them figured in the scoring.

Pipgras was peppered merrily, but it took a muff by Combs and a bad throw by Dickey with two out in the first inning and the Yanks ahead, 1-0, to start the trouble. The third inning attack on Pipgras was a self-starter. After that nothing much mattered, because Wes Ferrell, rawboned and rugged Carolina collegian right-hander, kept the Yanks stepping around and trying to find the ball whenever there were men on base.

Henry Johnson succeeded Pipgras in the fifth and started giving a series of passes in the sixth, which were interrupted by Joe Sewell's double and a sacrifice fly. The solitary note of glamour offered by the Yanks after the Pipgras collapse was to the credit of Bots Nekola.

Nekola Proves Puzzle.

The Holy Cross southpaw did his first piece of big league pitching today. No runs, one hit and two passes comprised the Indians' efforts against Nekola in two and two-thirds innings. His curve baffled their left-handed hitters and his fast ball kept the right-handed swingers poking flies.

The first game had the distinction of being the only Yankee victory achieved here this year and their second in seven games with the Indians. Tom Zachary turned in his second full-time slant of skillful southpawing within a week, keeping the Tribe's hits scattered. Two of the eight hits off Zachary were triples, and in each case a run scored without another hit to help it along. The Yanks, on their part, benefited by Cleveland errors chipping in with their own lusty blows off Willis Hudlin. After the second inning Jimmy Zinn did Cleveland's pitching. The only Yank scoring after the third was done by Gehrig's twenty-third homer of the season, a majestic drive over the tall right-field fence. Every Yank hit safely in this game except Durocher. Dickey's four singles made him high gun.

Pennock Rejoins Club.

Herb Pennock joined the team today and will work in one of tomorrow's games.

Gehrig's twenty-third homer put him ahead of Ruth again. It also kept the Yanks in their one-a-game stride, but they drew a blank in the second game.

The box scores:

FIRST GAME.

NEW YORK (A).	ab.	r.	h.	po.	a.	e.	CLEVELAND (A).	ab.	r.	h.	po.	a.	e.
Combs, rf	4	1	1	5	0	0	Morgan, rf	4	1	2	2	1	0
Paternio'e, 2b	3	1	1	2	3	0	J. Sewell, ss	4	0	1	2	3	0
Gehrig, 1b	4	2	2	8	0	0	Averill, cf	4	2	3	0	0	0
Ruth, rf	1	0	0	0	0	0	Fonseca, 1b	4	2	3	6	1	0
Durst, cf	2	0	0	2	0	0	Falk, lf	4	0	2	2	0	0
Lazzeri, 2b	3	0	0	2	2	0	Porter, c	4	0	1	6	0	0
Dickey, c	4	0	1	6	0	0	W. Sewell, 3b	4	0	0	1	2	0
Durocher, ss	3	0	1	2	3	0	Gardner, ss	4	0	0	0	3	0
Zachary, p	3	0	0	0	2	0	Ferrell, p	3	0	0	0	1	0
Total	31	4	6	27	10	0	Total	33	7	12	27	11	0

aBatted for Zinn in ninth.

New York	0	2	1	0	0	1	0	0	0—4
Cleveland	0	0	1	0	0	0	0	1	0—2

Runs batted in—Gehrig 2, Lazzeri 2, Meusel 1, Morgan 1, J. Sewell 1.

Two-base hits—J. Sewell, Combs. Three-base hits—Morgan, Ferrell. Home run—Gehrig. Sacrifice—J. Sewell. Stolen bases—Gehrig, Durst. Double plays—Lazzeri, Durocher and Gehrig 2; Hodapp, Gardner and Fonseca; J. Sewell and J. Sewell. Left on bases—Cleveland 9, New York 10. Bases on balls—Off Zachary 4, Hudlin 1, Zinn 4. Hits—Off Hudlin 7 in two innings, Zinn 7 in 4. Struck out—By Zachary 2, Hudlin 4, Losing pitcher—Hudlin. Umpires—McGowan and Connolly. Time of game—2:05.

SECOND GAME.

NEW YORK (A).	ab.	r.	h.	po.	a.	e.	CLEVELAND (A).	ab.	r.	h.	po.	a.	e.
Combs, rf	3	0	0	0	1	0	Morgan, rf	4	1	2	0	0	0
Byrd, cf	2	0	0	1	0	0	J. Sewell, 3b	3	1	1	2	2	0
Ruth's, rf	1	0	0	1	0	0	Averill, cf	4	0	1	2	0	0
Lary, 3b	3	0	1	0	1	0	Fonseca, 3b	4	2	3	0	1	0
Gehrig, 1b	4	1	2	6	1	0	Falk, lf	3	2	2	0	0	0
Durst, lf	3	0	0	2	0	0	Porter, c	3	0	0	5	0	0
Lazzeri, 2b	3	0	1	2	3	0	Gardner, ss	3	1	1	1	2	0
Meusel, If	3	0	1	4	0	0	L. Sewell, c	3	0	1	0	0	0
Dickey, c	3	0	1	4	1	0	Ferrell, p	3	0	1	0	1	0
Durocher, ss	2	0	0	1	2	0							
Pipgras, p	0	0	0	0	0	0							
Johnson, p	0	0	0	0	0	0							
Nekola, p	1	0	0	1	0	0							
aKoenig	1	0	0	0	0	0							
Total	30	2	7	24	7	1	Total	30	7	12	27	8	0

aBatted for Nekola in ninth.

New York	1	0	0	0	0	0	1	0	0—2
Cleveland	2	0	3	1	2	3	0	0	1—11

Runs batted in—Falk 3, Fonseca 2, Morgan 1, J. Sewell 1, Averill 1, Porter 1, Gardner 2, Dickey 1, Lary 1, Durst 1.

Two-base hits—Averill, Morgan, J. Sewell, Gehrig, Fonseca. Three-base hit—Falk. Home run—Falk. Stolen bases—Averill, Fonseca 2, Ferrell. Sacrifices—Durst, L. Sewell, Gardner. Averill. Double play—Fonseca and Gardner. Left on bases—Cleveland 7, New York 9. Bases on balls—Off Ferrell 3, Pipgras 1, Johnson 3, Nekola 2. Struck out—By Ferrell 6, Pipgras 2, Nekola 1, Hits—Off Pipgras 7 in 4 1-3 innings, Johnson 3 in 1, Nekola 1 in 2 2-3. Wild pitch—Johnson. Passed ball—L. Sewell. Losing pitcher—Pipgras. Umpires—Van Graflan, McGowan and Connolly. Time of game—2:30.

Royals Buy 2 Jeanette Players.

MONTREAL, July 19 (Canadian Press).—Outfielder Jim Ripple and Infielder Robert Smith of the Jeanette (Pa.) Club of the Mid-Atlantic League have been purchased by the Montreal Royals of the International League, it was announced today by Business Manager Hapgood.

The Leading Batsmen In Each Major League

NATIONAL LEAGUE.

Player, Club.	G.	A.B.	R.	H.	P.C.
Herman, Brooklyn	79	307	57	124	.404
O'Doul, Philadelphia	86	339	80	133	.392
Terry, New York	89	369	59	139	.377
Klein, Philadelphia	83	345	71	128	.371
Hornsby, Chicago	84	322	80	116	.360
Traynor, Pittsburgh	72	303	61	109	.360

Leader year ago—Hornsby, Boston, .400.

AMERICAN LEAGUE.

Player, Club.	G.	A.B.	R.	H.	P.C.
Manush, St. Louis	87	353	61	130	.3262
Foxx, Philadelphia	87	312	72	121	.3381
Simmons, Phila.	83	338	71	124	.367
Lazzeri, New York	83	316	48	113	.358
Fonseca, Cleveland	87	332	57	118	.355

Leader year ago—Goslin, Washington, .396.

TIGERS ARE BEATEN BY ATHLETICS, 4-2

Get Only 5 Hits Off Earnshaw While Victors Make Nine Off Carroll.

MACKMEN GAIN HALF GAME

Triumph Widens Their Lead as Yanks Divide—Advantage Now Is Nine Games.

DETROIT, July 19 (AP).—The Athletics added half a game to their lead over the Yankees by defeating Detroit, 4 to 2, today while the champions were dividing a pair with the Indians in Cleveland. The Athletics now head the parade by a net margin of nine games.

George Earnshaw gave the Tigers just five hits, and at no time faltered in his control of the situation. Detroit did gain a momentary advantage by scoring one in the fifth on McManus's triple and an infield out, but the Athletics scored two runs for Earnshaw in the sixth and two more in the seventh. The home team got a consolation run in the ninth on a pass to Heilmann and a double by McManus.

Owen Carroll went the route against Earnshaw, giving eight singles and one double.

The box score:

PHILADELPHIA (A.)	ab.	r.	h.	po.	a.	e.	DETROIT (A.)	ab.	r.	h.	po.	a.	e.
Bishop, 2b	5	0	0	3	3	0	Johnson, If	3	0	0	4	0	0
Haas, cf	4	0	1	2	0	0	Rice, cf	4	0	1	3	0	0
Cochrane, c	4	0	1	6	0	0	Gehring'r, 2b	4	0	0	3	5	1
Simmons, rf	4	1	2	3	0	0	Heilmann, rf	3	1	0	3	0	0
Foxx, 1b	4	1	1	9	0	0	Alexander, lb	4	0	0	10	0	0
Miller, rf	4	0	1	3	0	0	McManus, 3b	4	1	1	1	1	0
Dykes, ss	3	0	0	0	4	0	Hargreave, c	2	0	0	1	1	0
Hale, 3b	4	0	0	2	1	0	Schulte, ss	2	0	0	2	2	0
Earnshaw, p	4	1	1	0	1	0	Carroll, p	3	0	0	0	2	0
							aFothergill	1	0	0	0	0	0
Total	34	4	6	27	9	0	Total	30	2	3	27	14	1

aBatted for Schulte in ninth.

Philadelphia	0	0	0	0	0	2	0	0	2—4
Detroit	0	0	0	0	1	0	0	0	1—2

Runs batted in—McManus 1, Schulte 1, Miller 1, Dykes 1, Cochrane 2.

Two-base hits—McManus, Haas. Three-base hit—McManus. Stolen base—McManus. Sacrifice—Hargreave. Double play—Gehringer and Alexander. Left on bases—Philadelphia 7, Detroit 6. Bases on balls—Off Earnshaw 3, Carroll 3. Struck out—By Earnshaw 7, Carroll 5. Umpires—Nallin, Dineen and Ormsby. Time of game—1:58.

JERSEY CITY BEATEN, 14-2.

Loses to Montreal, Which Gets 19 Hits Off Grant and Bream.

MONTREAL, Que., July 19 (AP).—The Royals got to George Grant and Maurice Bream for nineteen hits this afternoon and captured the final game of the series with Jersey City, 14—2, to gain an even break on the series of four games.

The box score:

JERSEY CITY (I).	ab.	r.	h.	po.	a.	e.	MONTREAL (I).	ab.	r.	h.	po.	a.	e.
Selkirk, rf	5	0	1	2	0	0	Gaudette, If	6	2	3	4	0	0
Fowler, 2b	3	0	1	2	3	1	Henry, lb	5	1	3	9	1	0
Jorgens, c	4	1	2	1	2	0	Haines, cf	5	2	2	2	0	0
Kuncek, cf	3	0	0	3	0	0	Gulley, rf	5	2	5	3	0	0
Walsh, If	4	0	2	2	0	0	Urbanski, ss	5	1	1	0	3	0
Manger, lb	4	0	1	10	0	0	Fowler, 2b	5	0	1	0	2	0
Wera, ss	3	0	1	1	0	0	Gautreau, 3b	1	1	0	0	1	0
Jorgens, c	4	1	1	2	1	0	Radwan, 3b	2	0	0	1	4	0
Hopkins, 3b	4	0	2	1	1	0	Daly, p	1	1	2	0	2	0
Grant, p	1	0	0	0	2	0	VanGilder, p	0	0	1	0	0	0
Bream, p	3	0	0	0	1	0							
aJourdan	1	1	1	0	0	0							
Total	37	2	11	24	13	1	Total	43	14	19	27	13	0

aBatted for Bream in ninth.

Jersey City	0	1	0	0	0	0	0	1	0—2
Montreal	4	4	0	0	1	0	1	0	4—14

Runs batted in—Hopkins 1, Gulley 2, Urbanski 1, Fowler 2, Gautreau 2, Haines 2, Henry 3, Radwan 1, Selkirk 1.

Two-base hits—Jorgens, Henry, Gulley 3, Daly, VanGilder, Selkirk. Three-base hit—Haines. Stolen base—Henry. Sacrifice—Radwan. Double play—Selkirk and Wera. Left on bases—Jersey City 10, Montreal 8. Bases on balls—Off Grant 2, Bream 2, Van Gilder 2. Struck out—By Bream 1, Van Gilder 3. Hits—Off Grant 6 in 1 inning (1 out in second), Bream 13 in 8. Losing pitcher—Grant—Umpires—Clark, Derr and Frye. Time of game—2:00.

International League.

Newark 7, Buffalo 5.
Montreal 14, Jersey City 2.

AT TORONTO.

Reading	1	0	0	0	0	0	0	0	1—10
Toronto	1	0	0	2	6	0	0	0	1—12

Batteries—Harrison, Miller and Grace, Lake; Leverenz and Ainsmith.

AT ROCHESTER.

									R.	H.	E.
Baltimore	0	0	1	2	0	0	1	1—7	9	1	
Rochester	0	2	0	0	0	0	0	0—2	7	1	

Batteries—Bolen and Bool; Irvin, Derringer and Morrow.

STANDING OF THE CLUBS.

	W.	L.	P.C.		W.	L.	P.C.
Rochester	58	37	.611	Newark	48	46	.511
Toronto	57	45	.541	Reading	45	46	.495
Baltimore	47	44	.516	Buffalo	45	50	.474
Montreal	50	47	.515	Jersey City	32	61	.344

WHERE THEY PLAY TODAY.

Jersey City at Toronto.
Newark at Rochester.
Baltimore at Montreal.
Reading at Buffalo.

AMERICAN ASSOCIATION.

AT KANSAS CITY.

Toledo	0	0	0	1	0	0	1	0	3—5
Kansas City	0	0	0	0	0	0	0	2	2—4

Batteries—Ferguson and Thomas; Hemsley, Sheehan and Peters.

AT MINNEAPOLIS.

Louisville	2	0	0	0	0	0	0	0	2—4
Minneapolis	1	0	0	0	0	1	0	0	2—4

Batteries—Moss and Thompson; Pate and Kenna.

AT ST. PAUL.

Indianapolis	0	2	0	0	0	0	0	0	2—4
St. Paul	0	0	1	0	0	0	0	0	1—2

Batteries—Love and Spring; Batts and Hargrave.

AT MILWAUKEE.

Columbus	2	0	0	1	0	0	1	0	2—6
Milwaukee	0	0	0	0	0	0	0	0	0—0

Batteries—Wysong and Shinault; Cobb and McMenemy.

STANDING OF THE CLUBS.

	W.	L.	P.C.		W.	L.	P.C.
Kan. City	58	29	.670	Louisville	41	46	.471
St. Paul	53	38	.604	Columbus	40	50	.444
Minneapolis	51	38	.573	Toledo	32	53	.384
Ind'napolis	43	46	.483	Milwaukee	32	60	.364

NEW ENGLAND LEAGUE.

All games postponed; rain.

STANDING OF THE CLUBS.

	W.	L.	P.C.		W.	L.	P.C.
Manchester	70	37	.705	Lynn	51	57	.472
Haverhill	65	45	.649	Portland	51	57	.472
Lewiston	62	50	.554	Brockton	44	70	.386
New Bedford	57	53	.518	Nashua	44	70	.386

BASEBALL Today, Ebbets Field, Doubleheader, Brooklyn vs. Chicago. 1st game, 1:30.—Advt.

BASEBALL Today, Polo Grounds, Doubleheader, Giants vs. Pittsburgh. 1st game, 1:30.—Advt.

Sports of the Times

Reg. U. S. Pat. Off.

By JOHN KIERAN.

IT'S probably a mistake to bring it up, and John T. McGovern, chairman of the arrangements committee for the Oxford-Cambridge-Princeton-Cornell track meet at Travers Island this afternoon, doesn't usually deal in such matters, but in his advance bulletins on this track meet Mr. McGovern has included some dry statistics, and the word dry is used advisedly.

The Cantabs and Oxonians came over here to tackle the combined Yale and Harvard track teams in one meet and the Princeton-Cornell forces in another. They lost to Yale and Harvard last week and the second part of the program is set for this afternoon. But win or lose this afternoon, Mr. McGovern rises to point out that already "seven of the visitors can point to better performances on this side than they have ever done before."

Now, it is well known that when they are training in their own quarters at home, the athletes of Oxford and Cambridge are permitted certain liquid refreshments that are legally null and void in this country. The Light Blue and Dark Blue athletes can take light or dark brew, according to their personal tastes. Brown October ale is served in historic mugs to the Rugby heroes who perform their deeds of valor hard by the sluggish Cam or the languid Isis.

Getting Up Steam.

Harold Abrahams, Britain's great Olympic sprinter of some years ago, carried this varsity into his Olympic campaign with some slight variations and additions. After he had gone through his workouts in the Colombes Stadium outside Paris in 1924, Mr. Abrahams would adjourn to a near-by café for a modest apéritif and then light up a jolly big black cigar. From the vigor with which he puffed on it, he seemed to be getting up steam for the next day's sprinting. One way and another he got up enough steam to win the 100-meter sprint championship at Paris.

But coming back to the frightful and probably involuntary exposure by Mr. McGovern, the Oxford and Cambridge track athletes on this trip have been deprived of the benefits of their ordinary liquid refreshments at the training table. This being a country in which beer is barred, ale is imaginary and porter unknown, they have been forced to do their training on water.

Whether they approved the change or not is immaterial in view of the evidence produced by Mr. McGovern showing that "seven of the visitors can point to better performances on this side than they have ever done before."

The conclusion is—dreadful!

From Darkest Pennsylvania.

Turning to a more cheerful subject, Adam Comorosky of the Pirates has no objections to playing the "sun field," the reason being he is delighted to see the sun at all times, even if it is shining in his eyes when he is trying to pull down a liner with three on base. Adam spent five years urging a discouraged mule along the lower level of the coal mine in the soft coal region of Pennsylvania. No further explanation of his fondness for the sun and sunshine is needed.

The good folk of Swoyersville, Pa., Comorosky's home town, will be on hand at the Polo Grounds tomorrow to give bowlegged Adam, the escaped miner, a gold watch and best wishes as slight tokens of their esteem and admiration. According to Manager Donie Bush of the Pirates, Adam rates all of that.

In the architecture of his underpinning, the rising young outfielder of the Pirates bears a strong resemblance to the famous Honus Wagner of other days. He isn't as broad across the shoulders as the mighty Honus nor as formidable at bat, but when the authorities last checked up on the hitting records Adam was breezing along with an average of .341, which is a clear indication that he won't be back in the mine this week.

Diamond Stars From the Coal Area.

Comorosky is just one more diamond star from the carboniferous regions of Pennsylvania. Bucky Harris, the brothers Coveleskie, Steve O'Neill, Minooka Mike McNally, John Quinn Picus and other such baseball heroes came out of the mines or the mining district. According to Donie Bush, Comorosky is destined to be just as good as any of the coal region products.

The youngster, according to his manager and other observers, can hit, run and throw in any company. He is as adept a baserunner as anybody on the team and George Grantham and the Waner boys are on the team. He is an all-around athlete, playing football and basketball for exercise in the off-season.

Ralston Hemsley, a husky young catcher with the Pirates, is another by-product of the coal mining industry. He pried loose his share of soft or bituminous coal before he managed to break away and get out into the open. He still carries his union card and in the last coal strike in his home area he took his favorite pick and spent some months digging coal for the families of miners who were on strike. His idea of rest and relaxation in the Autumn is to jump into the Ohio River near Pomeroy Bend and swim six miles upstream.

Hemsley is a well-built boy, and Manager Bush says he is going to be a good catcher and a good hitter in the near future. He thinks that's good news, and maybe it is—in Pittsburgh.

Pie Traynor Is Curious.

When Mickey Cochrane was laid up in Philadelphia recently with a dented rib he went out to watch the Pirates play, with an idea of getting information of possible world's series value this coming October. Mickey decided that the Athletics could beat the Pirates and gave his reasons for so thinking.

Pie Traynor read Cochrane's statements in a newspaper and begged to be quoted in rebuttal. Pie thinks the Pirates can beat the Mackmen because the Pirate pitchers "can stop Simmons, Foxx and Cochrane."

He stopped there himself, not going into details as to whether the Pirate pitchers would stop Simmons, Foxx and Cochrane from hitting or merely stop them from climbing trees in school hours or feeding forbidden peanuts to elephants in municipal zoos. But in a conversation with Pie yesterday it was discovered that he has never seen Foxx and Cochrane play ball and had caught but one fleeting glimpse of Simmons in action. He was curious about them. He wanted to know what they hit and when and why.

All that the observers in this area can tell him is that they hit everything at all times and for the express purpose of spoiling the season for Miller Huggins and Colonel Jacob Ruppert.

BROWNS TURN BACK WASHINGTON, 7 TO 3

Stewart Blanks Senators With 3 Hits Until 8th—His Double Scores 3 Runs.

ST. LOUIS, July 19 (AP).—The St. Louis Browns, holding the Washington Senators scoreless until the last two innings, won the second of a five-game series today, 7 to 3, behind the effective pitching of Walter Stewart, who drove in three runs with a double in the fourth inning.

The Senators were held scoreless on three hits up to the eighth inning when they drove in two runs, adding another in the ninth. They made eight safeties in all, against the Browns's twelve off Braxton and Liska.

The box score:

WASHINGTON (A.)	ab.	r.	h.	po.	a.	e.	ST. LOUIS (A.)	ab.	r.	h.	po.	a.	e.
Ross, lb	4	0	2	9	0	0	Blue, 2b	4	0	1	2	5	0
Rice, rf	4	0	1	1	0	0	McNeely, rf	4	1	1	1	0	0
Goslin, lf	4	0	0	2	0	0	Manush, lf	4	0	1	2	0	0
Myer, 3b	3	1	1	0	1	0	Schulte, cf	4	1	1	3	0	0
Ruel, c	3	0	1	3	0	0	Kress, ss	3	0	2	4	5	0
Cronin, ss	4	1	1	3	2	0	O'Rourke, 3b	4	1	2	1	2	0
West, cf	3	0	0	0	0	0	Stevens, c	4	0	1	6	1	0
Harris, 2b	3	0	0	0	5	1	Stewart, p	3	0	1	0	2	0
Braxton, p	1	0	0	1	1	0							
Liska, p	1	0	0	0	0	0							
aHarper	1	0	0	0	0	0							
bGuyon	1	0	0	0	0	0							
Total	32	2	5	24	9	1	Total	32	3	8	21	15	0

aBatted for Liska in ninth.
bBatted for West in ninth.

Washington	0	0	0	0	0	0	0	2	1—3
St. Louis	0	0	0	0	0	0	0	3	0—3

Runs batted in—Stewart 3, Kress 2, Blue 1, Schulte 1, Ross 1, Spencer 1.

Two-base hits—Kress, Schulte, Stewart, Myer, Cronin. Sacrifice—Stewart. Double plays—Branom, Ross and Blue; Hayes, Cronin and Ross. Left on bases—Washington 5, St. Louis 7. Bases on balls—Off Liska 1, Stewart 2. Struck out—By Stewart 1. Hits—Off Braxton 6 in 5 innings, Liska 2 in 3. Wild pitch—Liska. Losing pitcher—Braxton. Umpires—Guthrie, Moriarty and Hildebrand. Time of game—1:35.

PACIFIC COAST LEAGUE.

AT SAN FRANCISCO.

									R.	H.	E.
Sacramento	0	1	0	0	0	0	0	0	0—1	7	2
San Francisco	2	0	2	0	2	0	0	1	0—8	12	0

Batteries—Vinci, Cano and Koehler; Mells and Read.

AT SEATTLE.

Missions	1	0	3	0	0	1	0	0	0—5	8	1
Seattle	0	0	0	0	0	0	0	1	0—1	6	3

Batteries—Pillette and Hoffman; House, Pipgras and Steinecke.

AT LOS ANGELES.

Oakland	0	1	4	0	1	0	0	0	0—6	10	1
Los Angeles	1	0	0	0	0	0	1	0	0—2	14	2

Batteries—Edwards and Lombardi; Piatt, Roberts and Sandberg.

AT PORTLAND.

First Game.

Hollywood	0	2	1	0	0	0	0	1	0—4	8	2
Portland	0	0	1	2	0	1	0	1	—4	11	0

Batteries—Shellenback and Bassler; Fullerton and Woodall.

Second Game.

Hollywood	1	0	0	4	0	2	1	2	0—10	1	
Portland	1	0	1	0	0	0	0	0	0—2	4	1

Batteries—Jones and Severeid; McDonald, Walters and Twombly.

STANDING OF THE CLUBS.

	W.	L.	P.C.		W.	L.	P.C.
San Fran.	55	40	.579	Oakland	52	42	.553
Hollywood	52	42	.553	Portland	46	48	.489
Missions	52	43	.547	Sacramento	43	52	.453
Los Angeles	48	46	.511	Seattle	35	61	.365

EASTERN LEAGUE.

AT BRIDGEPORT.

									R.	H.	E.
Albany	0	0	1	0	1	0	1	0	0—3	10	0
Bridgeport	4	0	2	0	0	0	0	0	1—7	10	0

Batteries—Fuller and Eaton; Johnson and Mumit; Lowy, Boney and Albert.

AT PROVIDENCE.

Springfield	1	0	1	0	1	0	0	0	0—3	7	2
Providence	1	0	0	0	1	0	0	1	0—3	10	2

Batteries—Loftus and Karlon; Touchstone and Pond.

AT ALLENTOWN.

Hartford	0	0	1	0	0	0	0	0	0—1	5	0
Allentown	0	0	0	0	0	0	0	1	0—1	7	1

Batteries—Wheeler and Smith; Maysinger and Kominick.

Pittsfield at New Haven, wet grounds.

STANDING OF THE CLUBS.

	W.	L.	P.C.		W.	L.	P.C.
Albany	49	32	.605	Hartford	42	47	.472
Providence	51	35	.593	Springfield	38	53	.418
Bridgeport	49	36	.576	New Haven	34	52	.395
Pittsfield	42	44	.488	Allentown	25	57	.305

MAJOR LEAGUE BASEBALL

NATIONAL LEAGUE.

YESTERDAY'S RESULTS.

Pittsburgh at New York (rain).
Chicago at Brooklyn (rain).
St. Louis at Boston (wet grounds).
Cincinnati at Philadelphia.
(Wet grounds.)

STANDING OF THE CLUBS.

	Won.	Lost.	P.C.
Pittsburgh	53	29	.646
Chicago	51	29	.638
New York	50	38	.568
St. Louis	43	42	.506
Brooklyn	38	45	.458
Philadelphia	34	49	.410
Boston	34	52	.395
Cincinnati	32	51	.386

WHERE THEY PLAY TODAY.

Pittsburgh at New York (2 games).
(First game starts at 1:30 P. M.)
Chicago at Brooklyn (2 games).
(First game starts at 1:30 P. M.)
Cincinnati at Philadelphia (2 gms.).
St. Louis at Boston.

AMERICAN LEAGUE.

YESTERDAY'S RESULTS.

New York 7, Cleveland 2 (1st).
Cleveland 11, New York 3 (2d).
St. Louis 7, Washington 2.
Philadelphia 4, Detroit 2.
Chicago 2, Boston 1.

STANDING OF THE CLUBS.

	Won.	Lost.	P.C.
Philadelphia	63	24	.724
New York	52	31	.627
St. Louis	50	37	.575
Detroit	45	43	.511
Cleveland	43	42	.506
Washington	32	50	.390
Chicago	33	58

The New York Times

Reg. U. S. Pat. Off.
"All the News That's Fit to Print."

Published Every Day in the Year by THE NEW YORK TIMES COMPANY.
ADOLPH S. OCHS, President and Publisher.
B. C. Franck, Secretary.

SATURDAY, JULY 20, 1929.

OFFICES OF THE NEW YORK TIMES
New York City. Tel. Lackawanna 1000.
TIMES BUILDING.....Times Square
TIMES ANNEX.....229 West 43d Street
DOWNTOWN.....7 Beekman Street
WALL STREET.....165 Broadway
HARLEM.....237 West 125th Street
BROOKLYN.....369 Washington Street
BRONX...2,989 Third Avenue (149th St.)
FORDHAM.....126 East Fordham Road

MINEOLA.....Garden City 2008, 487 Franklin Av.
NEWARK...Tel. Mulberry 3263, 17-19 William St.
WHITE PLAINS...Tel. White Plains 8300, 171 Main St.
WASHINGTON....News Bureau, 1115 Albee Building
Advertising, Star Building.
BALTIMORE...Sun Building, Baltimore St. and Sun Sq.
CHICAGO....News Bureau, 435 North Michigan Av.
Advertisements and Subscriptions, 360 N. Michigan Av.
ST. LOUIS.....806 Globe-Democrat Building
DETROIT.....2-342 General Motors Building
BOSTON.....72 Tremont Street
SAN FRANCISCO.....742 Market Street
LOS ANGELES.....311 Times Building
SEATTLE.....2,323 White Henry Stuart Building
LONDON.....Printing House Square
PARIS.....18 Rue de la Paix
ROME.....Via dell' Anima 35 Rome 19
BERLIN.....Kochstrasse 22
BUDAPEST.....39 Kötcse utca
VIENNA.....8 Bosenburgstrasse
GENEVA.....4 Rue de Monthoux
COPENHAGEN.....Politiken Building
MOSCOW.....Dimitrovski Pereoulok 2, Potsuika
WARSAW.....Warecki 7
TOKIO.....13 Yamashita-cho, Kyobashi-ku
CAIRO.....The Sphinx Building
JERUSALEM.....Hotel Allenby
BUENOS AIRES.....Belgrano 328
MEXICO CITY.....Avenue 5 de Mayo No. 1

2 cents Greater New York; 3 cents within 200 miles; 4 cents elsewhere except 7th and 8th postal zones; Sunday, 5 cents Manhattan, Bronx, Brooklyn; 10 cents elsewhere except 7th and 8th postal zones.
[Entered as second-class mail matter.]

SUBSCRIPTION RATES: UNITED STATES.

Edition.	1 Yr.	6 Mos.	3 Mos.	1 Mo.	2 Wks.	1 Wk.
D. S. S.	$15.60	$7.80	$3.75	$1.25	$ .70	$ .60
Weekday	10.00	5.00	2.55	.85	.55	.35
Sunday	5.00	2.60	1.40	.50	.30	.20

United States Possessions and Territories, Canada, Cuba, Dominican Republic, Haiti, Mexico, Newfoundland, Spain and colonies, Central and South America, except British Honduras, British, French and Dutch Guiana.

Edition.	1 Yr.	6 Mos.	3 Mos.	1 Mo.
Daily and Sunday	$15.00	$8.00	$4.50	$1.50
Weekday	12.00	6.00	3.00	1.00
Sunday	6.00	3.00	1.50	.50

Other Foreign Countries.

Edition.	1 Yr.	6 Mos.	3 Mos.	1 Mo.
Daily and Sunday	$32.00	$16.00	$8.00	$2.75
Weekday	20.00	10.00	5.00	1.75
Sunday	12.00	6.00	3.00	1.00

ANNALIST (Fridays), a year, $1; Canada, $1.50, other countries, $2. Binder, 20 issues, $1.50.
THE NEW YORK TIMES BOOK REVIEW (weekly), a year, $3; Canada, $3.50; foreign, $3.
MID-WEEK PICTORIAL (weekly), United States, Canada, Mexico, Central and South America, a year, $1; other foreign countries, $3.50.
CURRENT HISTORY MAGAZINE (monthly), a year, $3; Canada, $3.75; foreign, $4.25. A copy, 25c.
THE NEW YORK TIMES INDEX (quarterly), full cloth, a copy, $3; a year, $9.
THE NEW YORK TIMES rag paper edition for permanent preservation, daily and Sunday, cloth bound, 2 volumes per month, $170 per annum.

The Associated Press is exclusively entitled to the use for republication of all news dispatches credited to it or not otherwise credited in this paper, and also the local news of spontaneous origin published herein. All rights of republication of all other matter herein are also reserved.

THE MAYOR HE MIGHT BE.

Men are often judged by the wrong qualities. Sometimes they do not know their own strong points. It is an old story that geniuses reproach their own age for having picked out their really inferior work to praise. GOETHE thought more of his science than he did of his poetry. The artist KNELLER was sure that he would have been a great military commander because he so loved the smell of powder. It is certain that contemporary appreciation of public men often seizes upon traits in them which are purely incidental or secondary, while overlooking the truly important, sterling stuff. If, for example, the people of this city were asked to sum up the official character of Mayor WALKER, nine out of ten of them would dwell upon his great personal charm, his talent for friendship, his broad sympathies embracing all sorts and conditions of men, his ready wit, his brilliance as a speaker at every kind of gathering or function, his skill as a politician, his gift for winning support from the most unlikely quarters. These estimates of the Mayor are true enough, but they ignore certain things in him which he usually keeps in the background, but which mark him out as a man naturally fitted for a great executive position.

Mr. WALKER has a singularly alert intelligence. He is quick not only in epigram and repartee but in grasp of the essentials of a governmental problem laid before him. He often astonishes colleagues and observers by the rapidity with which he winds his way into the heart of any subject concerning the city. Probably no man in New York better understands its public business. What has been done Mr. WALKER has at the end of his fingers, what should be done at the end of his tongue. His versatility, his ingenuity in finding ways out of difficulties, his swift dispatch of affairs demanding his attention, his adroitness in dealing with opposition and in composing controversies—all these are high qualities in a public servant and should equip him for a most useful career.

What has been lacking during the years of the Walker Mayoralty has been the steady application of uncommon abilities to the uncommonly complicated and arduous work of the office. The city has stood by and seen, as it were, great powers going to waste. Citizens have not so much minded Mr. WALKER'S frequent absences, or his obvious delight in the social side of life, but they have regretted that he has not devoted himself more exclusively and sternly to the big job placed in his hands. They believe that if he only would wreak himself upon it he would make things march more rapidly and successfully than they have done. They feel, besides, that he could have set an example to all the departments of the City Government, radiating through them from his own active personality an energy which would have greatly heightened their morale. And they are today trusting the larger hope, even if rather faintly, that his next term of office, if he receives it, will be utilized to build for himself in the affection and remembrance of this city a monument as not only a gifted and attractive but a hard-working Mayor.

Everybody who knows Mr. WALKER well is confident that he has in him the makings of a remarkable Chief Magistrate of this city. The Mayor that he has been gives only a hint of the Mayor that he might be. If he cherishes political ambition, he should be able to see that the way to fill and round it is to take the day's duties as they come and pour into them the unusual powers which he undoubtedly possesses.

AMERICA AS A FINANCIAL COLOSSUS.

Of all the pictures of Uncle Sam yet drawn for the French Chamber, that of a fat colossus cracking his whip over his hundred million slaves in Europe is surely the most terrifying. The United States, says a French Deputy, has invested $13,000,000,000 abroad, with the inevitable result that the world must henceforth bow the knee in fear and submission. Uncle Sam has surreptitiously "bought up" Europe. Nothing in the house belongs any more to its owner.

Relief from this excess of gloom may be found in the comforting thought that John Bull is laughing up his sleeve as he reads the Frenchman's denunciation. He knows that before the war England's foreign holdings were estimated not at a mere $13,000,000,000, but at about $20,000,000,000, and that, although he was forced to sell upward of $4,000,000,000 during the war, he has since raised his foreign investments to their pre-war level. But it is the custom of John Bull to keep his affairs to himself. As a result he escapes attack from the same sources which see a "menace" in America's foreign investments without being alarmed by those of other countries.

It is true that America's foreign investments have increased from about $2,500,000,000 before the war to about $13,500,000,000. It is also true that the United States has advanced large sums of money to Europe to help in stabilizing national finances and in reorganizing municipal and industrial enterprises. But other nations—notably Great Britain and Holland—have joined in this refinancing, and have generally believed that in so doing they were helping Europe. The same thing happened after the Napoleonic wars. Foreign governments, recovering from prolonged military operations, were in need of funds for civilian purposes. Later in the nineteenth century large sums were borrowed for the construction of European railways.

Doubtless certain American Congressmen, had they known of the billions of dollars advanced by Europe for the development of American railways and industries after the Civil War, would have risen to invoke the name of liberty in defense of a helpless America enslaved and bought up by corrupt and insidious foreign capital. But somehow the United States has managed to resist political or economic domination by Europe. It is conceivable, therefore, that, however sinister the American financial colossus may be, Europe will escape the chains—at least for a few years. Such "menaces" have a way of becoming less acute with the passage of time.

AN APPLE OF DISCORD.

The annual Conference of Governors is usually not more than a harmless illustration of the American passion for conferences and conventions and fraternities. It is a social occasion and a picnic, interspersed with speeches. To avoid heat and unpleasantness, it is barred by its own rules from passing resolutions of a controversial or political nature. Into this amiable assembly Mr. WICKERSHAM and Governor ROOSEVELT, between them, threw the very apple of discord. Wets and Drys poured forth their souls. There was the devil to pay. The resolutions of tendency were squelched. An inoffensive pledge to "support" Mr. HOOVER'S efforts to enforce the experiment noble in motive was substituted.

An essentially unimportant meeting suddenly became the focus of national interest. All over the country discussion of the burning question of national policy was awakened. Whatever of obscurity lurks in Mr. WICKERSHAM'S main proposal, he should be thanked and not blamed for his courage. Most politicians would like to keep away from the subject. That he has dared to suggest that our prohibition laws, Federal and State, "might be modified "so as to become reasonably en- "forceable," has brought on him censure and even demands for his removal by persons, and even Senators, to whom even the suggestion of modifying the Volstead act seems to be a new sort of "nullification" or treason. Off with his head as Chairman of the Law Enforcement Commission!

It is conceivable that, for the purpose of testing public opinion, Mr. WICKERSHAM or some other member of the commission may bring up the Ontario plan or the Quebec plan or that of Sweden. So far as we can make out from his letter, his proposal leans more to his Dry than to his Wet side; and such seems to be the general Dry feeling. Statesmen like Mr. CARAWAY and Mr. BORAH seem to be a good deal dryer than the Drys; but the bombination of a few extremists and the merits or demerits of Mr. WICKERSHAM'S scheme, so far as it is visible through a pretty nebulous envelope, are not of great public concern.

The Groton "incident" is valuable as an index of the undiminished, the increasing, vital hold of prohibition and anti-prohibition upon the American mind. A few weeks ago there was much chatter about an "armistice," a time to cool off and shut up talking about prohibition. There is no discharge in that war, as Mr. WICKERSHAM has just been the means of showing. Mr. HOOVER'S commission is to "cover the entire "question of law enforcement and "organization of justice." The methods and abuses of enforcing prohibition are linked equally with those "in respect to narcotics, immigra- "tion, trade restraint and every other "branch of Federal law enforcement." Prohibition is only one of a considerable family. Its position in the wide scope of the commission is subordinate and subsidiary. To the majority of the people it is first and most momentous.

NEW JERSEY'S SENATORSHIP.

Ex-Senator FRELINGHUYSEN, who desires to represent New Jersey at Washington again, now knows that his opponent in the primary in 1930 will be DAVID BAIRD of Camden, son of the late United States Senator and party leader of that name. At the first public reception of Governor LARSON in Seagirt on Thursday, which was largely a gathering of organization Republicans, the word was passed round that DAVID BAIRD would be the choice of the leaders for United States Senator in succession to WALTER E. EDGE. The latter expects to be appointed Ambassador to France. It has been known for some time that Governor LARSON would appoint DAVID BAIRD Senator if a special election could be avoided, with the understanding that Mr. BAIRD would be the regular Republican candidate for the full term beginning March 4, 1931. After Oct. 5 the Governor could make such an appointment. In May Mr. EDGE, who was not so sure of the Ambassadorship as he is now, was keeping up his organization for a re-election.

As a former Senator and practical politician, Mr. FRELINGHUYSEN is well known to the voters in New Jersey. Until about a year ago Mr. BAIRD had not made his mark as a party leader in Southern New Jersey, but he has come to the front rapidly. The late Senator, his father, was a self-made man who "came to this country from Ireland "without a dime and chopped his "fortune out of the Pennsylvania "forests." As a politician he was mild-mannered, but wielded a dominating influence in Republican politics in Southern New Jersey for many years. His son, a graduate of Princeton, is outspoken, energetic and determined. He disapproved emphatically of the appointment of JOHN DREWEN as Prosecutor in Hudson County, although he had been active in the campaign to elect Governor LARSON, and he declared that the house-cleaning in Hudson County must go on. "It is my "idea," he said, "that the Republi- "cans can hope to retain power in "New Jersey only so long as the "party keeps faith with the public." Such is the man who will be Mr. FRELINGHUYSEN'S opponent at the primary if appointed Senator in October. The office would give him prestige.

In any event, Mr. FRELINGHUYSEN is not a candidate to be ignored or made light of. He has been circularizing the State in his own interests ever since the November election. He spent $50,000 to get the nomination at the last primary, and although HAMILTON F. KEAN, also a liberal spender, defeated him, Mr. FRELINGHUYSEN polled more votes in the counties of Essex, Bergen and Morris. He is an advocate of a prohibition referendum in New Jersey. He has done everything of late to keep himself before the people. He took a hand in the exposure of Democratic iniquity in Hudson County, has addressed women's clubs frequently and on Memorial Day was the principal speaker at the unveiling of a soldiers' monument at Hackensack. He was an original Hoover man. At the present time Mr. FRELINGHUYSEN has a considerable lead over DAVID BAIRD.

THE CITY PRISONS.

One of Mayor WALKER'S "forty feats," as listed by Mr. HECKSCHER, is "prison reform." Even the Mayor's critics will admit that the administration of the Department of Correction under Commissioner PATTERSON has been a bright spot in the record. Fresh from a successful career in business, he brought his energies to bear on one of the most thankless but essential tasks in the City Government. He has done his work without any ballyhoo, but with the consistent support of outside prison groups, who found that he really meant business. The annual report of the department, just published, shows that he has already had considerable success both in improving conditions in the existing prisons and in furthering the program of new construction.

Plans have been completed for the proposed penitentiary on Riker's Island, which is to house 2,200 prisoners. When it is finished it will be one of the finest institutions of its kind in America. Commissioner PATTERSON is particularly anxious that the Board of Estimate make available promptly all the funds necessary for the completion of this prison so that it need not be built piecemeal. The board has already appropriated funds for the new women's detention prison and hospital at Sixth Avenue and Tenth Street, now under construction. It is a shocking commentary on New York's lack of leadership in this field that it will be the only first-class penal institution to be erected in the city of New York in thirty years. The Tombs has been put in the best condition practicable for such an antiquated and overcrowded structure. The force of prison keepers has been increased—Commissioner PATTERSON wants their salaries increased also—and a school organized where they receive a six weeks' course of intensive training.

THE REPARATIONS BANK.

With the reparations question settled, and the war debt problems coming to solution, the world of finance gives every indication of making ready to deal on the broadest possible basis with the currents of trade. In the Manchurian corner of Asia armies may be facing each other, but the actions and expressions of those who provide credit for the commercial operations of mankind reveal definite expectancy of a broader future that will make prosperity and trade growth easier for any nation which has the capacity to grow.

An article in the July issue of World Trade on the new Bank for International Settlements, established under the Young plan, deals with these national business links of the future. It is written by THOMAS W. LAMONT, who was one of the alternate American commissioners to the conference in Paris, and it contemplates a world of simple trade communications, a busy world, remote from wars and hard at work in the lucrative enterprises of peace.

While for the present, writes Mr. LAMONT, the new international bank will confine itself to smoothing the flow of the reparations payments—

> if in years to come it takes on broader functions, it will be because, and only because, there is a practical and specific use for it in branches of economic life which are not now served. * * * It will provide a common meeting ground month by month for the governors or other representatives of central banks and thereby become an increasingly close and valuable link in the cooperation of central banking institutions generally.

The stability of the world credit structure, in the opinion of this experienced witness, requires a new form of cooperation due to conditions that have arisen since the end of the war. The bank, without favoritism for any particular nation, will yet do all in its power to swell the volume of world trade and to make it possible for business to be done as easily between Akron and Zanzibar as between Akron and New Orleans. All political influences from the first are to be excluded; it was, in fact, to take reparations out of the field of politics that the bank was formed by those who must keep open the sluices of credit. Those timorous nationalists, or insincere politicians, who have foreseen in the International Settlements Bank a medieval Rothschild or Fugger counting-house should at least take the trouble to read Mr. LAMONT'S outline of its future.

"GRENFELL OF LABRADOR."

No knightly title or academic honor can add anything to the distinction of one who has for many years been known up and down this land, as well as in his own country, as "GRENFELL of Labrador." To speak of him is to bring into view a forbidding Labrador coast, and to speak of Labrador is at once to picture his sturdy form in the midst of its fisher folk, a minister of skill and of grace to thousands. The two are together again; for word has just come that he is once more, despite the illness he has passed through and the years that are upon him, at the wheel of his hospital steamer cruising along the Labrador coasts, giving hand and spirit to the people to whom he has dedicated his life.

From a small hospital of two rooms, cut from the forests surrounding it, has grown a chain of five hospitals, eight nursing stations, two orphanages, two boarding schools and other agencies of agricultural, industrial and child social welfare as well as a large Seamen's Institute at St. John's. These hospitals last year treated over fifteen thousand patients, while three hundred children were cared for at orphanages and boarding schools. Sir WILFRED GRENFELL'S enthusiasm and simple faith, which have been expressed in deeds and not in creeds alone, have inspired hundreds of others to follow him North. This year more than one hundred and fifty workers, ranging from undergraduate college men and women to doctors and physicians of prominence, are in the Labrador service. Having recently completed a modern fireproof hospital at St. Anthony, at the c t of one hundred and fifty thous dollars, he immediately began raising funds for a much needed hospital at Cartwright and a fireproof orphanage to replace one destroyed there by fire last year. This hospital will be constructed, as was the other, entirely by local labor which he has trained at technical schools and colleges for this purpose.

Not the least of his services is that which he gives to those who become his companions in an adventure of healing and mercy. Doubtless there is an organization of "Grenfell Associates" including those who have gone on one or another of these expeditions. "Knight Companions of GRENFELL" they might proudly think of themselves. He has recently been named Rector of St. Andrews, with KIPLING, BARRIE and NANSEN as recent predecessors. The man who in his younger days jumped overboard to rescue the last ball for deck play on an ocean vessel will be a match for any "ragging" student body in the world, and a match, too, for any hero of another age that they can find in their books. It is a fine thing that so many young Americans have followed him up to the frozen threshold of our own continent—to meet "the challenge of Labrador."

TOPICS OF THE TIMES.

Since Used No Other.

When the hero of the endurance flight—picture and signature in upper right—declares immediately on landing that he never could have made his record without the sustenance and comfort of the Non-Destructo Toothpick, how many new purchasers of toothpicks does he really create? When the author of the "Varick Street Blues" asserts that he is never so inspired at the piano as after eight hours of refreshing sleep made possible only by the Gossamer Master Mattress, just how many pulses does he set beating?

Private citizens have been known to state that on them the effect of the endorsement is an immediate resolve under no circumstance to purchase the commodity endorsed. But they are mistaken. The chances are that when the need for that particular kind of commodity arises the private citizen will remember the particular brand and will forget—or forgive—the chorus girl and the aviator who endorsed it.

The very indignation expressed indicates that the endorsement fad has its publicity value. Better indignation than indifference.

What Every Promoter Knows.

The attitude of the crowd at the Yankee Stadium Thursday night proved again that there is no large and enthusiastic body of lovers of pure boxing in this country. For that matter, it is probably true that in every land where ring fighting flourishes the great majority go to see heavy hitting and knockdowns rather than what is euphemistically called "the manly art of self-defense."

For legal reasons prizefighting in America is called boxing, which it rarely is. At the Stadium that is exactly what it was. LOUGHRAN, the successful and retiring champion of the light-heavyweights, is perhaps the finest boxer in any ring division today. It must have been a rare treat to see the masterly manner in which he kept away from the powerful blows of his young opponent, BRADDOCK, and piled up a huge score on points.

But the crowd, after watching his skill with interest for a few rounds, became bored. It will go down in fandom as a dull fight. LOUGHRAN will draw even fewer spectators the next time unless he is matched with some one whom the public—stimulated by promoters' propaganda—is led to believe will knock him out.

The first Tunney-Dempsey fight, at Philadelphia, was voted dull for the same reason, and the only reason the crowd liked the second one at Chicago was because of the knockdown of the champion. It will remain customary to speak of "levers of boxing," but the truth is that there is no mass of this sort. The late TEX RICKARD knew that better than any one else. The official publicity on all his fights stressed the punching power of one or both of the contestants.

Diphtheria Is Decreasing.

Commissioner WYNNE has expressed himself as well satisfied with the results to date of the city's campaign against diphtheria. The death rate fell off more than 25 per cent in the first six months of this year. At the end of another six months progress should be even more marked, for it takes some time for the child receiving the toxin-antitoxin treatment to obtain complete immunity.

Since December nearly a hundred thousand children have been inoculated. The Health Department has sent out notices to mothers urging them to have their children treated as a protection from this dread disease. It has invoked the aid of the doctors of the community, who have agreed to put up placards in their offices with a similar appeal.

To wipe out diphtheria is not going to be an easy task. Mountains of ignorance and prejudice and thoughtlessness must be moved. But at least Dr. WYNNE and his associates have made a good start.

Shades of an Older Age!

Four out of five children of this motor age are probably vague about the shape and design of those formerly fashionable horse-drawn vehicles known as the "victoria" and the "brougham." It is not surprising to read that at a sale in Pittsburgh one of each was bought to be placed on exhibition. The price of the victoria was $3 and of the brougham $6.

The mere mention of such prices is enough to cause the older generation to think regretfully of the figures such vehicles fetched in the "good old days." Although prices were never so high as for the more expensive automobiles, the "best people" were not averse to spending large sums for carriages that possessed "distinction" in the form of a fine finish.

Today an occasional victoria appears on the outskirts of Central Park, and a few old ladies ceremoniously drive out in their broughams, still firm in the belief that automobiles are unsafe. But the remaining coachmen of the old school must be brave indeed to attempt to navigate the present city traffic in one of these museum pieces. The carriages should be embalmed among the relics of a nearly forgotten age such as side-whiskers, long-sleeved bathing suits and five-cent "schooners."

OVERLOOKING A POINT.

Air Transport Companies Fail to Keep Public Informed.

To the Editor of The New York Times:

A perusal of a recent edition of THE TIMES shows about five pages of travel advertising, particularly travel for pleasure. There is not an advertisement on these five pages that offers the public any information about air travel.

The same paper carries a two-page aviation section. Only one column is devoted to advertising, and that not exclusively to aviation. The gist of the advertisements is that the Newark Air Service has appointed a general manager, and that this same service, as well as the Westchester Airport, Gates Flying Service and Curtiss Flying Service offer courses in aviation. Each also offers a commercial airplane service, but this latter information is presented in a manner which cannot be expected to attract attention. In fact, were one not interested in learning to fly one would hardly give any one of these ads a second glance. A transcontinental air transport service has a quarter page advertisement, well presented and one that will command attention, but its purpose is primarily to promote the use of the products of an oil company.

The air transport companies seem to overlook the fact that many persons are interested in air travel who are not interested in learning how to *fly*.

On the other hand we find in the same daily press numerous news articles describing the improvements in planes, schedules, landing fields, commercial airways, &c. Many of these are of such interest that they create a desire to travel by air. A number of companies, such as the Transcontinental Air Transport, Colonial Airways, Stout Air Lines, Boeing Air Transport, Pacific Air Transport, and other reputable and reliable lines offer what appears to be regular and dependable service. There are several firms, including some if not all of the above, which offer a service by special arrangement to almost any point.

The questions that arise in the mind of the layman are: How is the public to inform itself of these services, how to arrange for such transportation, what does it cost, what is the travel time, and where to seek an answer to the many problems that present themselves to the mind of the man who is desirous of traveling by air on business or for pleasure? If he wants theatre tickets, he can call one of the well-advertised theatre ticket agencies. For railroad travel he merely has to send the office boy to the Consolidated Ticket Office. For steamship travel, bus service, resorts, &c., he consults any newspaper. But when it comes to air travel no such source of information is available.

For the benefit of the general public, which is, after all, the only source that can be expected to furnish the paying bulk of air passengers, it is necessary that some central agency be established which would furnish up-to-the-minute information on all phases of air transport.

Once such offices have been established, the next step will be to bring them to the attention of the public. This will require an intensive, continuing advertising campaign in the daily press and in the more prominent periodicals.

If air travel is safe, attractive, reasonably economical and dependable, it will develop itself once the public is taught where to look for it, once it is made easy for the public to obtain information and book passage.

Getting the traveler from the town to the airport and from the airport to the town is another worry to be taken over by a service of this sort, although this will be simplified in time by moving the airport into or nearer to the city. The old story of the railroad station at Boise, Idaho, which was built two miles from the city because the railroad company wanted it near the railroad tracks, need not be true of the airports forever. GEORGE J. STARR.
Newark, N. J., July 15, 1929.

MUCH ADO.

This morning in the berry-slashing
A dozen intellects were clashing
(Or so it seemed, from all the chatter
Of wagging tongues and pine cones' patter).
With flirting tails and whiskers eager
To add nuances to mouthings meager
Red squirrels quibbled, scolded, gabbled:
Perhaps in politics they dabbled,
With animosity man-silly
Discussing Hic or Madam Ile,
Mouse Aid, or Sprucetip Prohibition;
Or else condemned to swift perdition
Some furry *fop or* bussy shameless
Compared with whom themselves were blameless;
Again, mayhap they drained the phial
Of scandal from the latest trial—
Old Fourpaws' love nest, Frisk's divorces,
The theft of Scratch's stored resources.
Then, in the midst of all their cheeping
A fierce-eyed hawk appeared, down-sweeping
With widespread pinions, bent on dinner . . .
Forgot were senator and sinner;
Pert personalities were banished;
And in a twinkling all had vanished!
HAROLD WILLARD GLEASON.

LESS ZEAL NEEDED.

Reconciling Differing Views on Dry Law Calls for a Calm Mind.

To the Editor of The New York Times:

While it seems to be clear that the American people do not want the saloon back, it is not at all clear that they are willing to become total abstainers.

In order to pass the prohibition law, various groups were induced to vote for it who were not total abstainers and had no desire to become so. Business men were in favor of prohibition for business reasons—because they could get more work done in their factories. This was the case with the white people in the South. They voted for prohibition to keep the negroes from obtaining liquor and thus becoming a nuisance to the white people. This was the reason given at the time for the South's going dry. This does not mean to say that there were not many practicing drys in the South, but it is clear that a dry vote does not necessarily mean a dry voter.

The so-called dry States which had voted out the saloon before nation-wide prohibition came in are not anything like as dry as their voting would indicate. The number of bootleggers in them and the large number of captured stills indicate a very considerable demand for what they are supposed to have given up.

Turning now to the political arena, the existence of the so-called political drys—that is, those who seek and obtain office on a dry ticket, but who are known by their friends not to be total obstainers—is another indication that dry votes do not necessarily imply dry voters. It is well known that considerable political pressure was brought to bear upon members of Congress in order to induce them to carry through the dry legislation.

Once more, it is not at all probable that the passing of the Volstead act stopped country people from making wine, just as they had been making it for their own use from time immemorial. The country people are counted upon to counteract the wet sentiment in the cities, and they do vote dry, but that does not mean that they necessarily practice total abstinence.

The head of the Prohibition Bureau has recently made a statement to the effect that while making wine in the home for private use is illegal, yet, owing to the difficulty of obtaining a search warrant, private homes will not be molested unless there is evidence that the wines or spirits are being sold.

All of these instances put together furnish prima facie evidence, at least, that while the American people may have been converted to the policy of the elimination of the saloon, they have not so far been converted to total abstinence.

It would seem to be the part of wisdom for the authorities to ascertain whether the American people really are in favor of total abstinence, as it is apparent that a great many who do not desire the return of the saloons, and would vote against any such policy, are nevertheless not in favor of total abstinence, at any rate so far as their actual practice is concerned.

This, of course, seriously complicates the situation and is doubtless the cause of the difficulties encountered in trying to enforce the law.

There seems to be need for statesmen at this juncture rather than zealous reformers, whose temper of mind may seek to impose extreme measures which would further complicate and perhaps jeopardize the whole temperance movement.
(Rev.) FREDERICK W. NEVE.
Ivy Depot, Va., July 18.

ADVOCATING JAY-WALKING.

Suggestion for Mid-Block Crossings Receives Support.

To the Editor of The New York Times:

Mr. Whalen might well consider the suggestion in Mr. McCullough's letter to THE TIMES. Perhaps the only real objection will be on the part of the through pedestrians—those proceeding for some distance along, let us say, Fifth Avenue. Theirs will continue to be a fight for existence against the onslaught of turning vehicles. However, those crossing at the proposed mid-block lanes would reduce the numbers at present using the street intersections.

The painting of lanes would be a worthy expenditure of our city's funds, and the awe that motorists in general have for white lines should insure their stopping at the lanes. The success of the plan depends, however, upon the judgment of the pedestrian; he must become mid-block-crossing-conscious and cross only when the red lights are holding up the traffic.

With the announcement to the public that such a system is to be installed it might be advisable to post a list of those individuals who "pass only at their own risks":

Women plus two or more children.
Women possessed of the forward-reverse complex when caught in the middle of the street.
Men over 60 years of age who think they "can make it" just because they have made it before.
Absent-minded professors and other day-dreamers whose progress is merely a mechanical process entirely estranged from any sense of direction.

The proposal is worthy of deep thought and due consideration.
EDWARD S. WELCH.

Working Papers Refused.

To the Editor of The New York Times:

A boy past his sixteenth year has graduated from junior high school and gained a medal. He is anxious to go to work and a job is waiting for him. But the Board of Health of the City of New York absolutely refuses to give him his working papers because his teeth are defective. I ask, can a boy be deprived of his privilege to earn a living because his teeth are not up to the standard laid down by an arbitrary board?
INTERESTED.
New York, July 17, 1929.

UNCOVERS PALACES OF ASSYRIAN KINGS

Prof. Chiera Tells of Art Found in Homes of Sennacherib and Sargon II.

BOTH IN JUDEAN CONQUESTS

Chicago University Expedition Also Discovers Heads of Sculptured Man and Horses Already Here.

Special to The New York Times.

CHICAGO, July 19.—Discovery of the palace of Sennacherib and excavation of the palace of Sargon II, famous warriors who as successive Kings of Assyria are recorded in the Old Testament as the conquerors of the Jews, was announced today at the University of Chicago.

Professor Edward Chiera, director of the Assyrian expedition established last year by the university's Oriental Institute, who returned last week from Iraq, told for the first time of the recovery of invaluable specimens of Assyrian art from the palace of Sargon at Khorsabad, Assyria, near the Tigris River, and of his finding, ten miles from Sargon's palace, the palace of Sennacherib, who, 700 B. C., took Jerusalem.

The sculptured stone heads of a bearded Assyrian and two horses, now in the basement of Haskell Museum, furnished the first clue in Professor Chiera's search, which resulted in his expedition excavating 125 tons of relief work from the palace of Sargon, and ultimately discovering the palace built by Sennacherib.

To Rejoin Heads to Statues.

In a preliminary survey of the region around the Tigris River near Nineveh in May, 1928, Professor Chiera came up on the stone heads just outside the village of Khorsabad, about 300 miles north of Bagdad.

Back in Chicago he discovered in the old records of a party of French archaeologists that samplings of the site had been made in 1850, and was enabled to predict exactly where the decapitated sculptures of the horses and the man could be found. As a result, the heads will be rejoined to the bodies in Chicago, 5,000 miles from the site.

The purpose of the expedition is to fill in gaps in the known history of that region and to reconstruct and interpret the civilization and culture of that era.

"When the project at Khorsabad is completed after several more years of work, and the material studied, we shall be in a position to publish, in the field of Assyrian art alone, many times as much as is now known," Professor Chiera said.

Huge Stone Bull Among Relics.

Included in the relics now at Basra on the Persian Gulf awaiting shipment to Chicago are all the fragments of frieze work which once covered a corridor 100 feet long in Sargon's courtyard; three gigantic slabs, part of the 6,000 square yards of stone relief from the walls, each of which depicts two foreign emissaries from Syria or the Hittite country bearing as presents to Sargon figures of horses and men and a heroic-size carving of Sargon himself, with his "prime minister."

The prize item which will come to Chicago is a great stone bull, which will weigh forty tons and will measure 17 by 18 feet when assembled. The bull formerly guarded the gateway of the palace.

Professor Chiera told of another palace of Sargon, about a quarter of a mile from the principal one, and a walled city between the palaces, the minor palace and city being as yet untouched by archaeologists. He believes that the Assyrian plain covers hundreds of ancient town sites which would require more than a hundred years of archaeological investigation.

Fates of the Conquerors.

"Sargon, who captured Samaria, took some 27,000 Jewish prisoners," said Professor Chiera.

"When the great old warrior became tired of fighting and generally getting himself into trouble he decided to retire, and with his prisoners of war he built himself a palace which is today a marvel of beauty and a masterpiece of construction, tremendously larger than Solomon's palace in Jerusalem and for its time the most beautiful in the world.

"He did not live to enjoy it. He was killed in 705 B. C., after a reign of seventeen years, in a minor skirmish in the mountains near Khorsabad, paradoxically enough after all his glorious victories.

"The palace was never completed because Sargon had covered its walls with the records of his own achievements. Sennacherib, his successor, great in his own name, evidently wanted the walls of his palace for his own glorification. The beautiful palace of Sargon was abandoned and Sennacherib built his own palace ten miles away."

The expedition, which this year worked from January through May on its initial effort, will return to Khorsabad next Winter.

TO BID CALLES FAREWELL.

Portes Gil Will See Him Off to New York and Europe Today.

MEXICO CITY, July 19 (AP).—President Emilio Portes Gil and other high government officials will bid farewell tomorrow to General Plutarco Elias Calles when he leaves by special train for Laredo, Texas, and New York en route to a five months' rest in Europe.

Secretary of War Amaro and his staff will accompany the former President as far as San Luis Potosi. There General Saturnino Cedillo, Governor of the State, and army leaders will board the train to accompany their former chief to the border.

General Calles expects to reach Laredo Sunday night and to proceed immediately to New York, where he will have a day or two before embarking for Europe. Several close friends will accompany him to New York, but it is understood that only two aides are going with him to Europe. He is seeking to recuperate from an illness which has bothered him for some time and desires to make his trip as unostentatious as possible.

FINED FOR INSURING BUSES AT LOW RATES

Globe Company to Forfeit $500 for Signing Sightseeing Cars as "Carriers of Children."

$18,000 A YEAR SAVED

Broker Will Also Pay for Letting Rialto Concern Get Cheap Policies for Its Chinatown Service.

Albert Conway, State Superintendent of Insurance, announced yesterday that he had fined both an insurance company and a broker for insuring the sightseeing buses of the Rialto Service Corporation, which start their tours from Times Square, on the low rates applicable to carriers of school children and teachers.

These are the buses whose street parking has frequently aroused public protest and the charge that their privileges are upheld by political influence. W. J. L. Banham, president of the citizens' street traffic committee, on July 10 denounced the buses around Forty-second Street for usurping the busiest corners, but Police Commissioner Whalen replied that there had been no complaints from the neighboring store owners.

Under Mr. Conway's order, which followed the taking of testimony privately, the Globe Indemnity Company will forfeit $500 to the State, and Hugh F. McGann, insurance broker, of 11 West Forty-second Street, is fined $50. The indemnity company is also directed to start action against the bus company for the collection of the proper premium on the risk.

By insuring its cars as if they were conveyances for school children, although in reality they were used in general sightseeing service to Coney Island and Chinatown, the Rialto Service Corporation was estimated to have saved some $18,000 a year on its fleet of about thirty buses. The school children rate was $179 a year on each car. The general transportation policy at the Globe rates would have cost from $300 to $1,000 per vehicle, depending on the number of passengers carried.

"In the course of the hearings," Mr. Conway said in his report, "it was established that the Globe Indemnity Company had issued to the Rialto Service Corporation insurance policies which operators of public motor vehicles are required to file with the Bureau of Motor Vehicles at rates promulgated by the rating organization for school buses. The original policy issued on March 1, 1928, by the Globe Indemnity Company covered twelve buses having a seating capacity ranging from twenty-five to thirty-three passengers, and the first inspection made by the Globe Indemnity Company indicated that the buses were being used for school purposes.

"Subsequently additional buses were added to the policy. A number of subsequent inspections made by the Globe Indemnity Company indicated that the buses were being used for other than school purposes, such as sightseeing trips to Coney Island and Chinatown. No action was taken by the company to correct its policy, which was permitted to run to expiration and was renewed on Jan. 1, 1929, for another year.

"The broker, Hugh F. McGann, whose office is located at 11 West Forty-second Street, denied that he had any knowledge that the buses were being used for other than school purposes. This was in spite of the fact that the company had on several occasions called to his attention reports that they had received to the effect that buses were being used for sightseeing purposes. The broker's office is located but a few blocks from Times Square, from which the buses embark on the sightseeing trips."

Mr. Conway said he was exacting light penalties because the company and broker were first offenders.

GREEN RENEWS PROTEST IN NEW ORLEANS STRIKE

Writes to Attorney General Opposing Use of United States Marshals There.

Special to The New York Times.

WASHINGTON, July 19.—William Green, president of the American Federation of Labor, in a letter today to Attorney General Mitchell reiterated the vigorous protest he made personally several days ago against the use of United States deputy marshals to break the strike of street car men in New Orleans.

"How long is this policy in New Orleans to be followed?" Mr. Green asked in his communication, "and how long will hundreds of deputy marshals be employed and directed to ride the street cars, patrol the streets and perform local police duty while the public utility corporation is experimenting with strike-breakers?"

President Green said he was informed by President W. D. Mahon of the Amalgamated Association of Street and Electric Railway Employes of America, whose members are engaged in the New Orleans strike, that he never heard of a case where United States deputy marshals were used to break strikes of street car men.

Strike Conferences Fail.

NEW ORLEANS, July 19 (AP).—The City Commission Council took the centre of the stage today in the street car strike negotiations, but at nightfall had not succeeded in bringing the company and union men together.

They conferred separately for hours with representatives of opposing factions and hope later to bring them together in conference for a round-table discussion of their grievances before the council.

Union leaders set next Tuesday as the date to consider calling a general strike.

Ten Executed at Sing Sing in Year.

Special to The New York Times.

OSSINING, N. Y., July 19.—Sing Sing attaches, giving out figures which show that for the State fiscal year ended July 1 there were only ten executions in the electric chair, said today that the number of executions has been steadily decreasing for three years and that indications are it will be even smaller this year.

Thief Upset When He Learns His Victim Is Prosecutor

Henry Deancy, a negro, was held in $2,500 bail by United States Commissioner Cotter yesterday to await trial on a charge of mail theft. It was alleged that he had stolen a letter addressed to Federal Prosecutor Hubert T. Delaney, in which was a $10 check. When Deancy learned that the victim of his theft was also his prosecutor he was greatly perturbed.

"If I had known it belonged to a District Attorney," he said, "I would have left it for some one else."

Asked what use he had made of the check, Deancy said he had spent $2 of it for medicine.

PUBLIC ASKED TO URGE SPUYTEN DUYVIL SPAN

Bridge Committee Sending Out 25,000 Postcards to Obtain Signatures for Petition.

The Hendrick Hudson Memorial Bridge Committee announced yesterday that it had under way a popular campaign to advance the construction of a $10,000,000 bridge over the Harlem River Ship Canal from Spuyten Duyvil to Inwood. The committee is sending out 25,000 cards for a petition to be presented to the municipal authorities.

The committee announced that it had the backing of the Bronx Chamber of Commerce, the Lions Club, the Taxpayers Alliance, Fieldston Property Owners' Association, Spuyten Duyvil Property Owners' Association, Riverdale Taxpayers' Association, Hudson Park Property Owners' Association and others.

In a letter to Albert Goldman, Commissioner of Plant and Structures, who promised cooperation of the city in the construction of the bridge at a luncheon of the Bronx Chamber of Commerce in May, the committee says, "We are advised that Borough President Miller has completed 60 per cent of the work for the approaches on the Manhattan side," and that Borough President Bruckner has completed plans for the approaches on the Bronx shore.

The committee called the small drawbridge at 225th Street and Broadway, with a roadbed of thirty-five feet, "obsolete and antiquated" and declared the new river structure "a vital necessity for the progressive advancement of the northwest sections of the city."

The allied committee meets every Friday at headquarters at 239th Street and Riverside Avenue. The organization is headed by George P. Monak, chairman; Albert E. Wheeler, vice chairman; Arthur H. Larson, secretary, and Mrs. William Regan, assistant secretary.

ADVISES FOSTERING CREATIVE IN PUPILS

New Jersey Education Head Stresses Need for Maximum of Individual Effort.

Special to The New York Times.

NEW BRUNSWICK, N. J., July 19.—A plea for the development of methods so that the maximum of individual effort be attained by pupils was made by Dr. Charles H. Elliott, New Jersey State Commissioner of Education, in an address today at the annual schoolmen's conference, a feature of the Rutgers University Summer session. Seven hundred superintendents, principals and teachers of the State heard the address.

Dr. Elliott declared that the inventiveness and creative abilities of the student, no matter how crude, must be enlisted in a democracy to accomplish a personal development of the qualities of reliance, honesty, initiative, and the ability to interest and solve problems.

"Unless we very definitely develop our school instruction so that the school situation calls for the maximum performance of every pupil, the dead hand of repression will be laid upon the development of American youth," he said. "There has been much confusion about the so-called modern school. It should be defined as a school which enlists not only the maximum individual effort of the child but gives him the opportunity to use all of his creative abilities in learning."

Dr. Elliott said that ability to use what is learned, to teach what is needed, and to make a useful, thinking citizen, was quite different from developing a passive race weighted through repression with unusable information.

Dr. William J. Ellis, State Commissioner of Institutions and Agencies, spoke tonight. At the session this afternoon Dr. Henry E. Starr, professor of psychology, discussed the clinic which it is proposed to inaugurate at Rutgers next Fall. Other speakers were Dr. Walter T. Marvin, dean of the College of Arts and Sciences; Dr. Daniel Prescott of the department of education, and Dr. Edgar A. Doll, clinical psychologist of the Vineland Training School.

MRS. THROCKMORTON SUES.

Wife Charges Wall Street Broker With Misconduct—Asks Divorce.

A suit for divorce by Mrs. Catherine Whitney Throckmorton against George Philip Throckmorton filed in the Supreme Court yesterday marks the end of a society romance involving members of Boston and Plainfield, N. J., families. The plaintiff is a daughter of Mr. and Mrs. Samuel Austin Whitney of Boston and Castine, Me. Her husband is a son of Mrs. Isabell Throckmortos of Plainfield. They were married July 14, 1923.

The complaint, served on Mr. Throckmorton at the brokerage office of Edmund Seymour & Co. at 63 Wall Street, charges misconduct with a woman not named at 68 West Twelfth Street on March 15 and on other occasions.

Broker Held in Auto Accident.

Kenneth White, 32 years old, a broker, of 440 Jersey Avenue, Elizabeth, N. J., was released yesterday in $1,000 bail by Magistrate Rosenbluth in Jefferson Market Court for a hearing July 29 on a charge of felonious assault, after his automobile had run down John McArthur, 54, address unknown, early yesterday at Twenty-seventh Street and Tenth Avenue. McArthur is in Bellevue Hospital with fractures of the skull and left leg.

H. L. CARSON DIES; LAWYER AND AUTHOR

Former Attorney General of Pennsylvania Was Foe of Matthew S. Quay.

ANCESTOR CAME WITH PENN

He Was President for Three Terms, 1919-21, of American Bar Association.

Special to The New York Times.

PHILADELPHIA, July 19.—Hampton L. Carson, former Attorney General of Pennsylvania, lawyer and author of legal and governmental histories, died late last night at the home of his son, Joseph Carson, in Bryn Mawr, after an illness of several months. He was 77 years old. He left a wife, who was Anna Lea Baker; two sons, Joseph and Dr. John B. Carson, and two daughters, Mrs. Evan Randolph and Mrs. J. Ogden Hoffman. Funeral services will be held at Bryn Mawr tomorrow afternoon.

A native of Philadelphia, Dr. Carson traced his ancestry directly to one of William Penn's companions on the Welcome. He received his education at the University of Pennsylvania, graduating from the college in 1871 and three years later from the Law School, where he was a professor from 1895 to 1901.

As a lawyer Mr. Carson's career covered a period of more than half a century. He frequently appeared before the United States Supreme Court, notably in the Lone Wolf case concerning the rights of Indian tribes in Oklahoma.

Latterly he had been principally occupied with the administration of the estate of the late William Weightman, of which Mrs. Annie Weightman Walker Penfield is the chief beneficiary.

Mr. Carson's position among the members of his own profession is evidenced by his election to the presidency of the American Bar Association in three successive years, 1919, 1920 and 1921.

He was president of the Pennsylvania Bar Association in 1905, Chancellor of the Law Association of Philadelphia, 1910-13, and a member of the Commission to Revise the Constitution of Pennsylvania in 1920.

Mr. Carson was Attorney General of the State from 1903 to 1907. His selection by Governor Pennypacker was one of the political surprises of the day. The Governor owed his election largely to his cousin, the late Matthew Stanley Quay, Republican "boss" of Pennsylvania, and Mr. Carson had been one of the leaders of the fight against Quay's recognition by the United States Senate.

Among Mr. Carson's writings are "Law of Criminal Conspiracies as Found in American Cases," and "History of the Supreme Court of the United States." He held the honorary degree of Doctor of Laws from the University of Pennsylvania, Lafayette and Western University of Pennsylvania.

BODY OF GIRL IS FOUND.

Police Incline to Murder Theory in Lancaster (Mass.) Case.

Special to The New York Times.

CLINTON, Mass., July 19.—Police today centred their efforts on establishing the identity of a young woman of about 25 years whose body, a bullet wound in the head, was discovered in the woods near the Woodlawn Cemetery in Lancaster.

After an emergency autopsy in the Woodlawn Cemetery, Medical Examiner James J. Goodwin said that the girl might have come to her death either by suicide or at the hands of a slayer.

The body was found by Fred Kimmer and his wife as they were gathering firewood and apparently had lain in the woods for six weeks or more.

State Detective Edward J. McCarthy of Worcester inclined to a theory of murder, despite the presence of a rusty revolver from which two bullets had been discharged which lay beside the body.

A bottle of poison was found in the woman's handbag near the body.

The girl's coat was trimmed with monkey fur and she wore a blue crêpe de chine dress, black straw hat, silk underwear and a blue belt with mother of pearl buckle. She had an upper plate of false teeth. Her hair was blonde.

DE SIBOURS REACH LONDON.

Vicomtesse Greets Father on Return From World Air Tour.

Special Cable to THE NEW YORK TIMES.

LONDON, July 19.—"Have you a pocket comb, daddy?" was the first remark the Vicomtesse Jacques de Sibours made to her father, H. Gordon Selfridge, as she embraced him on her return to the Stag Lane Airdrome this afternoon after a ten months' flying and sailing tour around the world with her husband.

The couple had no mishap and changed the engine of their Moth airplane only once.

"I took just three frocks with me," said the Vicomtesse to the newspaper men, "and they lasted the whole ten months, except for my hunting kit when big-game shooting in China."

But the Vicomtesse had saved one quite fresh for her arrival in England from Paris today.

NAMED FOR LONDON POST.

E. R. Stoever of Philadelphia Is Chosen Trade Commissioner.

Special to The New York Times.

WASHINGTON, July 19.—Edward R. Stoever of Philadelphia has been appointed United States Trade Commissioner to London. For sixteen years he has been engaged in engineering work or in distributing commodities for various American firms in Europe, including Russia, the Balkans and in North Africa and Asia Minor.

The United States now supplies the United Kingdom with about $25,000,000 worth of industrial machinery a year, or more than one-half of that country's annual imports of such equipment; $2,500,000 worth of agricultural equipment and $6,000,000 worth of electrical goods.

Newburgh Man Found Dead in Hotel

M. H. Fraser, 60 years old, of Newburgh, N. Y., was found dead in bed in his room in the Irving Hotel, 113 East Nineteenth Street, shortly after noon yesterday. At the hotel it was said that Fraser was a public accountant and had been stopping there since Wednesday.

C. H. MILLER DIES; BILLIARDS EXPERT

He Was Official Here of Brunswick-Balke-Collender Company for 45 Years.

Special to The New York Times.

CHICAGO, July 19.—Charles H. Miller, for fifty-six years connected with the Brunswick-Balke-Collender Company and well known to billiard players throughout the country, died at his Edgewater Apartments here this morning. Mr. Miller was 76 years old and had been in ill health for a year.

Funeral services will be held here and the body taken to New York on Monday for burial in Woodlawn Cemetery.

Prior to coming to the head offices of the company, five years ago, Mr. Miller was for forty-five years in charge of the New York branch. Since he came here, in 1923, he has acted in an advisory capacity in the sales promotion department of the organization.

Mr. Miller was an expert at billiards, even in his later years.

He is survived by two sons, John O. and Charles P. Miller Jr., both of Chicago.

He was born in Cincinnati in 1853.

Mr. Miller was largely responsible for the development of billiards in the last twenty years. He helped draft the rules for the present 18.1 and 18.2 balkline games, and no changes have been made without obtaining his advice. He was vice president of the New York office for twenty-five years. He retired from active participation in the company's affairs in 1924 on account of failing health.

THOMAS J. O'ROURKE DIES.

Managed Old New York Senators—S. J. Kennedy Succumbs at 55.

Thomas J. O'Rourke, catcher in the National League forty years ago, died of heart trouble here yesterday at the age of 66. Breaking into professional baseball with the old New York Senators managed by the late Charles F. Murphy, later boss of Tammany Hall, O'Rourke played with teams in Toronto, Portland, Me.; Boston, Jersey City, New Haven, Hartford, Syracuse and Denver.

O'Rourke was a native of New York. At the time of his death he was secretary to the board of water supply. Three sons and two daughters survive.

Samuel J. Kennedy Dies.

Special to The New York Times.

PHILADELPHIA, July 19.—Samuel J. Kennedy, 55, former Athletics and Cleveland scout, is dead at his home after a two-month illness.

While serving under Connie Mack he was credited with the discovery of such stars as Pitchers Chief Bender and Jack Combs, Third Baseman Frank Baker and Shortstop Jack Barry, as well as Joe Jackson and Roger Peckinpaugh for Cleveland. Later he managed Waterbury, New London, New Haven and Bridgeport teams.

COLONEL R. A. DENNY.

Former Attorney General of Georgia Dead at 73.

Special to The New York Times.

ATLANTA, Ga., July 19.—Colonel R. A. Denny, former Attorney General of Georgia and one of the leading lawyers of the State, is dead. Funeral services were held in Rome today.

Colonel Denny was best known as the successful lawyer for Georgia in the dispute over boundaries of the Savannah River with South Carolina in the Supreme Court. That tribunal upheld Georgia's claim and fixed the boundary line between the two States as the centre of the river. South Carolina claimed the entire river.

Mr. Denny was a member of the Legislature for four years, State Tax Collector for two years, Attorney General for two years, director of a local bank, past master of a lodge of Masons and vice president of The Rome Tribune Herald and later of The News Tribune. He was born at Wilkes-Barre, Pa., and was 73 years old.

EDMUND REINHARDT DIES.

Brother of Max Was Manager of Latter's Theatres.

Special Cable to THE NEW YORK TIMES.

VIENNA, July 19.—Edmund Reinhardt, brother of Professor Max Reinhardt and business manager of his theatres, died at the age of 53 today in a sanitorium near here. He had been ill for a long time with heart disease.

The Reinhardt brothers were very devoted to one another. Max hastened from Munich to his brother's bedside last week and left only once since then in order to pay a visit of condolence to the widow of the noted poet and dramatist, Hugo von Hoffmansthal, who died three days ago. His brother's approaching death kept Max Reinhardt, who was broken-hearted over the prospect of losing his brother and who was a close friend of von Hoffmansthal, from the latter's funeral.

Harris J. Radin Dies.

Harris J. Radin, a real estate dealer with offices at 505 Claremont Parkway, the Bronx, died yesterday at his residence, 1,350 Grand Concourse, the Bronx. He left a wife, son and daughter. Services will be held in the Riverside Memorial Chapel, Seventy-sixth Street and Amsterdam Avenue, at 2:30 P. M. tomorrow. For the last thirty years Mr. Radin had been secretary of Chevra Avath Emeth.

Mrs. F. A. Hancock.

Special to The New York Times.

CHICAGO, July 19.—Mrs. F. A. Hancock died of heart disease on Thursday in her home in Winnetka. Funeral services will be held tomorrow at Dubuque, Iowa. Mrs. Hancock, who was a member of the Illinois Women's Athletic Club, is survived by her husband, an insurance broker; two daughters, two sisters, and a brother.

Roof-Sleeper Killed by Fall.

Peter Donahue, 21 years old, returned to his home at 615 Columbus Avenue early yesterday morning and wanted to sleep on the fire-escape of his first-floor apartment, but his wife, Nora, objected, so he went to the roof, where he had a hammock six feet from the edge. An hour later his wife heard a noise in the yard and looking out saw her husband's body. Detectives were unable to determine whether he had walked off the roof or had rolled out of the hammock.

S. Jay Kaufman Ill in Paris.

Special Cable to THE NEW YORK TIMES.

PARIS, July 19.—S. Jay Kaufman, New York journalist, is ill at a hotel in Paris. He took sick a few days ago and physicians say he is suffering from influenza, which has again become prevalent in Europe in recent weeks.

LILIAN BELL, AUTHOR, DIES IN CALIFORNIA

Writer of Short Stories and Novels Was Active in War Relief Work.

CHRISTMAS SHIP HER IDEA

Vessel Laden With Gifts for Orphans Sent to Europe in 1914 —Also Aided Veterans.

Special to The New York Times.

CHICAGO, July 19.—Mrs. Lilian Bell, author of short stories and several novels, including "Hope Loring" and "Carolina Lee," died on Thursday in Los Angeles, where she had made her home for the last five years. She was born in Chicago sixty-two years ago.

Mrs. Bell was known as a lecturer as well as an author. She originated the plan of the Christmas ship bearing gifts from American children to European children during the Winter of 1914.

Later she became organizer and president of the Children's Patriotic League. Disabled war veterans next took her attention, and in 1920 she raised more than $35,000 for their relief. Until her death she was actively interested in hospital relief work.

Among the score of books written by Lilian Bell between 1898 and 1916 were "Love Affairs of an Old Maid," "Sir John and the American Girl," "Abroad With the Jimmies" and "The Land of Don't-Want-To." She was a daughter of Major William W. and Nancy Brown Bell. She said that she began writing stories at the age of 8.

MRS. C. L. STUDWELL.

Former Soprano Soloist in Leading Churches Here Dies at 79.

Mrs. Clementine Lasar Studwell of 420 West 121st Street, who had been a soprano soloist in several of the leading churches of New York and Brooklyn, died on Thursday in St. Luke's Hospital, after a short illness, at the age of 79.

She was a native of Hartford, Conn., a daughter of the late Sigismond Lasar, organist and Professor of Music at Packer Institute. She received part of her professional training from Mme. Rudesdorff, mother of Richard Mansfield.

She sang at Plymouth Church, Brooklyn, in the pastorate of Henry Ward Beecher. Later she was heard at the Church of the Heavenly Rest, New York, and in the South Congregational Church, Brooklyn. She also sang with the Theodore Thomas Orchestra.

Mrs. Studwell is survived by her husband, George Stuart Studwell; a son, George S., Jr., and a sister, Mrs. Stephen D. Stephens. She was one of the early members of Sorosis, Rainy Day Club, Professional Women's League, and was long active in the National Society of New England Women.

Services will be held at 2 P. M. today in the chapel of St. Luke's Hospital.

LAWRENCE A. LONG.

Acting Chief of Perth Amboy (N.J.) Police Department Dies.

Special to The New York Times.

PERTH AMBOY, N. J., July 19.—Lawrence A. Long, 60 years old, Acting Chief of the local Police Department, was found dead in bed this morning. Heart disease was given as the cause of death.

He was appointed to the force in 1902 when Perth Amboy was a village. He was a captain of detectives. The detective bureau under his direction was considered one of the best in the State. On the departure of Chief Niels J. Tonnesen for a vacation in Denmark, Captain Long was assigned to take charge of the department.

He is survived by a widow, two brothers and a sister. He was born in Woodbridge.

Calvin F. Robinson.

Special to The New York Times.

WINTHROP, Mass., July 19.—Calvin F. Robinson, formerly for fifty or more years active and widely known in the produce business in Boston, died suddenly today of heart disease at his home here. He was born in Cornville, Me., on May 26, 1843, and came to Boston as a young man. He was a member of the Boston Fruit and Produce Exchange. His widow, a daughter, Miss Vena G. Robinson, and a son, George H. Robinson of Denver, Col., survive.

Edward S. Van Leer.

Special to The New York Times.

MANASQUAN, N. J., July 19.—Edward S. Van Leer, 82 years old, wealthy lumber merchant, banker and first Mayor of this borough, died tonight at his South Street home here of apoplexy, with which he was stricken about two weeks ago. Mr. Van Leer was born in Englishtown, N. J. His father, the late Rev. W. B. Van Leer, was a Methodist clergyman. A son, A. W. Van Leer, survives.

Alfred Ernest Waters.

Alfred Ernest Waters, a member of the New York Curb Exchange since 1915, died yesterday at his home in Greenport, L. I., in his fifty-first year after an illness of two months. He left a wife and a son, Alfred E. Jr. Mr. Waters was a member of the Crescent Athletic Club, Masonic Club of Brooklyn, Society of Old Brooklynites and the Raydon Country Club. Services will be held at the house in Greenport at 3 P. M. tomorrow.

Frederick H. Starling.

Special to The New York Times.

PHILADELPHIA, July 19.—Frederick H. Starling, a Colonel of the Old Guards of the city of New York, died today at his home in Alden, near here. He was 67 years old. Colonel Starling was a thirty-second degree Mason, a Knight Templar and a Shriner. He is survived by a son Frederick H., Jr. Funeral services will be held Tuesday afternoon at Alden.

Frank E. Darby.

OCEAN CITY, N. J., July 19 (AP).—Frank E. Darby, 58 years old, widely known South New Jersey real estate man, died last night in a sanitarium at Bridgeton, N. J., where he had been a patient for some time. Mr. Darby was born in Milton, Del., and came to Ocean City forty-two years ago.

Mrs. A. S. McIntosh Dies in Paris.

PARIS, July 19 (AP).—Mrs. Adeline Sophie McIntosh, aged 56, of Princeton, N. J., died in a hospital here today from injuries received when she was knocked down by an automobile at the beginning of the week.

HENRY AHRENS DIES; OWNER OF THE ROOST

He Was Proprietor of Rendezvous of Old Ninth Ward Frequented by Celebrities of the Nineties.

Henry Ahrens of 301 East Fifty-seventh Street died at St. Francis Hospital, Trenton, N. J., on Thursday afternoon. A generation ago he was the proprietor of The Roost, at the corner of Charles and Fourth Streets, Greenwich Village, where the members of the Toby Club, the Half-Past Ten Club, the Zummer Garden, the Old Village Owl Club and The Chickens held forth in the last decades of the last century and went into oblivion with the first year of this. It was a rendezvous for politicians, writers, actors and others of the old Ninth Ward.

Mr. Ahrens, who was born in New York on March 21, 1861, inherited The Roost from his father, the late Frederick Ahrens, who came to this country from Hanover, Germany, when a young man. After the little Dutch red brick building was demolished in 1900, Mr. Ahrens became a student of armors, and had lectured on several occasions in the Metropolitan Museum of Art on armors and costumes of the middle ages. He died while on a vacation, after suffering a stroke at New Egypt, N. J.

A contemporary description of The Roost reads as follows:

"One's eyes meet surprise in every direction. Skulls and crossbones are ingeniously arranged, while the side walls are graced with old armor pieces, battle axes, Holland pipes, stuffed owls and other birds of every description. Snakes and creeping things emerge from every nook and corner, while grandfathers' clocks tick off the fleeting moments in alcoves draped with tapestries and embellished with garlands of smilax. The ceiling is draped with huge artifical cobwebs, while spiders form a pleasing background. The beams are decked with empty wine bottles, together with steins."

On one of the walls a portrait of Edgar Allan Poe was hanging, and in the centre was a large black coffin, surrounded by beer and wine barrels. Drinking songs were written, composed and sung. Political and literary debates were held until daylight.

On one occasion a performance of "Julius Caesar" was rudely disturbed when Caesar's passing above heard the murder scene and promptly reported to the police that some one was being massacred in The Roost. The guardians of the law arrived, saw and laughed and the soiree was resumed in peace.

Among those who frequented the place were Dave Broderick, who became United States Senator and was shot and killed by Judge Terry; ex-Fire Chief Harry Howard, Charlie Cahill, old-time race track driver; Alderman John Cavanagh, Blueskin Ealing, George Alker, chief of the Volunteer Fire Brigade, the late Francis Wilson and De Wolfe Hopper.

Mr. Ahrens is survived by two sons and three daughters, Harry Ahrens and Byron Ahrens, and Mrs. Edith Gill, Mrs. Helen Gill and Mrs. Edna Bohlmyer, the latter of Mount Vernon, N. Y. The funeral service will be held at 2:30 P. M. tomorrow at the Lutheran Cemetery, Brooklyn.

Confirmations

MORGENSTERN—Mr. and Mrs. Morris Morgenstern, summering Hotel Murida, announce the confirmation of their son, Frank, at Temple Israel, Long Beach, L. I., Saturday, July 20, 9:30 A. M. (no cards). Reception announced later.

Deaths

Abbot, Elizabeth R.
Ackermann, Edward
Ahrens, Henry
Beinert, Dorothy V.
Berger, Catrin M.
Block, Rose
Braham, Abraham J.
Campbell, Mathilde
Cassel, Hartwig
Conklin, Ida
Conrad, Caroline H.
Dana, Harry S.
Donaldson, George M.
Dunbar, Mary Elma
Durant, Alva
Eskrich, Frances
Ferris, William I.
Fletcher, Jefferson
Forbes, Mary L.
Gleitz, Otto R.
Herwitz, Max
Ingersoll, Chandler G.
Kelly, Isabella J.
Kelley, Pamela J. B.
Kenmore, Wm. J.
Klein, Dr. Murray J.
Lengfield, Solomon
Lawrence, Lysander W.
Leitzes, Joseph
Lewis, Samuel
Livingston, Toby E.
Lorch, Felix
Love, Isaac H.
McDermott, James
McKean, May Thomas
Manchester, Amelia
Morse, Susan A.
Ogden, Jennie M.
O'Rourke, Thomas J.
Pidgeon, Agnes
Radin, Harris J.
Rice, Emma J.
Robins, Rose
Robinson, Walter W.
Saumenig, Charles H.
Scotti, Giovanni
Shea, Daniel B.
Smith, Walter H.
Sondheim, Sara M.
Stortz, Helen G.
Studwell, Clementine
Van Dyck, Katharine
Van Leer, Edward S.
Walsh, Winifred
Waters, Alfred E.
Wentworth, Molly
Williams, Dorothy
Woodruff, Allen G.
Wright, Joseph M.

Edward S. Van Leer.

Special to The New York Times.

MANASQUAN, N. J., July 19.—Edward S. Van Leer, 82 years old, wealthy lumber merchant, banker and first Mayor of this borough, died tonight at his South Street home here of apoplexy, with which he was stricken about two weeks ago. Mr. Van Leer was born in Englishtown, N. J. His father, the late Rev. W. B. Van Leer, was a Methodist clergyman. A son, A. W. Van Leer, survives.

Alfred Ernest Waters.

Alfred Ernest Waters, a member of the New York Curb Exchange since 1915, died yesterday at his home in Greenport, L. I., in his fifty-first year after an illness of two months. He left a wife and a son, Alfred E. Jr. Mr. Waters was a member of the Crescent Athletic Club, Masonic Club of Brooklyn, Society of Old Brooklynites and the Raydon Country Club. Services will be held at the house in Greenport at 3 P. M. tomorrow.

Frederick H. Starling.

Special to The New York Times.

PHILADELPHIA, July 19.—Frederick H. Starling, a Colonel of the Old Guards of the city of New York, died today at his home in Alden, near here. He was 67 years old. Colonel Starling was a thirty-second degree Mason, a Knight Templar and a Shriner. He is survived by a son Frederick H., Jr. Funeral services will be held Tuesday afternoon at Alden.

Frank E. Darby.

OCEAN CITY, N. J., July 19 (AP).—Frank E. Darby, 58 years old, widely known South New Jersey real estate man, died last night in a sanitarium at Bridgeton, N. J., where he had been a patient for some time. Mr. Darby was born in Milton, Del., and came to Ocean City forty-two years ago.

Mrs. A. S. McIntosh Dies in Paris.

PARIS, July 19 (AP).—Mrs. Adeline Sophie McIntosh, aged 56, of Princeton, N. J., died in a hospital here today from injuries received when she was knocked down by an automobile at the beginning of the week.

Deaths

DANA—Harry S., on July 18, at San Mateo, Cal.

DONALDSON—George M., beloved husband of Mae (nee Cullen), son of Robert A. Funeral notice Sunday's Times.

DUNBAR—On Thursday, July 18, at Hopkinton, N. H., Mary Ellen Dunbar, late of Irvington, N. J., beloved wife of William Holland Dunbar and mother of J. Maude Schultz. Interment at Hopkinton, Saturday morning, July 20.

DURANT—On July 19, Alva, beloved husband of Mabel B. Durant and father of Vera North, Clifford and Olive Durant. Services at the funeral home of Walter B. Cooke, Inc., 1 West 190th St., on Sunday, July 21, at 8 P. M. Interment Woodlawn.

ECKRICH—Frances Campbell. Funeral Church, Broadway, 69th St., Saturday, 8 P. M.

FERRIS—Suddenly, July 4, 1929, William I., husband of Charlotte P. Ferris. Interment strictly private at Fairview Cemetery, Westfield, N. J.

FLETCHER—Suddenly, at York, Me., July 10, Jefferson, only son of Professor Jefferson B. Fletcher of Columbia University, New York City, and Agnes Herrick Fletcher. Funeral private.

FORFAR—July 18, 1929, Mary L., widow of Colonel Robert Forfar of Brooklyn, N. Y., and the loved mother of Grace Forfar Mac Hallock Silkman, 316 Prospect St., Cranford, N. J., after a brief illness, in her eighty-fifth year. Funeral service Saturday evening at 8 o'clock.

GLEITZ—Suddenly, on July 19, Otto R., husband of the late Carrie Smith, father of Helen and brother of Mrs. George Dagner. Funeral services at his late residence, 1864 East 19th St., Brooklyn, on Saturday, July 21, at 1 P. M. Interment Washington, N. J.

HERWITZ—Max. Emanuel Lodge, No. 654, F. and A. M. Brethren: You are requested to be present at the funeral services of our late brother, Max Herwitz, to be held at his late residence, 1,502 Crotona Park East, Bronx, N. Y., on Sunday morning, July 21, 1929, at 10 o'clock sharp. Fraternally yours, I. A. RAFF, Master.
HIRAM COHEN, Secretary.

INGERSOLL—At Huntington, L. I., on July 17, 1929, Chandler Griggs, beloved husband of Margery Oakes Ingersoll. Funeral at his late residence, Bay Av., Huntington, L. I., Saturday, July 20, at 3 P. M. Interment private. Automobiles will meet train leaving Penn. Station at 1:25 P. M.

KELLY—Isabelle J., beloved daughter of Ella (Maloney) and late Harry Voorhees, sister of late Agnes Voorhees, at her late residence, 2,110 Gleason Av., Westchester, Bronx. Requiem mass at 10 o'clock Monday morning, July 22, Church of the Holy Family.

KELLEY—At Hackensack, N. J., July 18, 1929, Fannie J. B., widow of Dr. Edward B., P. Kelley and 211 Passaic St. Services Monday evening, July 22, at 8 o'clock, at Westminster Apartments, Kearny Av., Perth Amboy. Interment at Second Presbyterian Church Cemetery, Cranbury, N. J.

KENMORE—William J., suddenly, on July 18, beloved husband of Estelle A. Kenmore. Funeral services at his home, 433 Beach 143d St., Neponsit, L. I., on Sunday, July 21, at 3 P. M. Interment at convenience of family.

KLEIN—Dr. Murray J., of 200 West 54th St. and Motel Dorpat, 30 West 54th St., beloved husband of Jeanne Morrow, devoted son of Samuel and Sarah Klein. Funeral services at Universal Funeral Chapel, 597 Lexington Av., Sunday, July 21, at 11:30 A. M. Interment at Mount Hebron Cemetery, Flushing, L. I.

LANGFELD—On Friday, July 19, Solomon H., beloved husband of the late Helen H., devoted father of Estelle L. Bamberg and Selma L. Hollander. Funeral services at his late residence, 546 West 111th St., Sunday, July 21, at 4 P. M. Interment at Wilkes-Barre, Pa., on Monday, July 22.

LAWRENCE—On Thursday, July 18, 1929, Lysander Walter, husband of the late Rowena Eloise Banning Lawrence, in his ninety-third year. Services at his home, 324 Clinton Av., Brooklyn, Saturday at 3 P. M. Interment Albany Rural Cemetery.

LAWRENCE—Crescent Lodge, No. 402, F. and A. M.: With deep regret announcement is made to the members of the lodge of the death on July 19, 1929, of their late Brother, Lysander W. Lawrence.
FRANKLIN P. FISHER, Master.
HARRY N. APPLETON, Secretary.

LEITNER—Joseph, beloved husband of Sophie and dear father of Josephine Becker and devoted brother of Jacob, Emil, Mrs. Julia Leitner Kraus. Funeral Sunday, July 21, from the Universal Chapel, 597 Lexington Av., corner 52d St., at 2 P. M.

LEITNER—Joseph, Officers and members of Wendell Phillips Lodge, No. 805, K. of P.: We regret to announce the sudden passing of Brother Leitner, suddenly on July 19, 1929. Funeral services will be held at the Universal Funeral Chapel, 597 Lexington Av., Sunday, July 21, at 2 P. M.
EUGENE B. WINETT, Chancellor Commander.
ROBERT M. ROBINSON, Keeper of Records and Seals.

LEITNER—Adelphi Lodge, No. 22, F. and A. M., sorrowfully announces the death of our beloved brother, Joseph Leitner. Masonic funeral services will be held at the Universal Chapel, 597 Lexington Av., on Sunday, July 21, at 2 P. M. Officers and brothers are hereby summoned to attend. ERO A. KASS, Master.
F. E. PLOTHOW, Secretary.

LEITNER—Joseph. With deepest sorrow the trustees of Sinai Congregation announce the death of their co-worker. Members are requested to attend the funeral from Universal Chapel, Lexington Av. at 52d St., Sunday, July 21, at 2 o'clock.
LOUIS FREISCHMANN, President.
MEER LIPPMAN, Secretary.

LEWIS—Brethren of Darcy Lodge, No. 187, F. and A. M.: The sorrowful announcement is made of the passing away of Brother Samuel Lewis. You are summoned to attend Masonic funeral services at Hirsch & Schwartz's Funeral Parlor, 1,018 Prospect Av., Sunday morning, July 21, at 10 o'clock.
PHILIP BEHRENS, Master.
WILLIAM A. MILLER, Secretary.

LIVINGSTON—Toby Esther, relict of the late Moses Livingston, beloved mother of Sam, Sol, Sidney, Mrs. Max Bernard, Libbie Barnard, Ethel Kaplan and Beatrice Romm; darling grandmother and great-grandmother. Services at Riverside Memorial Chapel, 76th St. and Amsterdam Av., Sunday, July 21, at 10 A.M. Interment Mount Carmel Cemetery. Kindly omit flowers.

LORCH—On Thursday, July 18, at his residence, 12 East 86th St., Felix, devoted uncle of Ida Franklin Hartzog. Funeral services at the West End Funeral Chapel, 200 West 81st St., Sunday, July 21, at 11 A. M.

LORCH—Brethren: You are hereby summoned to attend an emergency communication of City Lodge, No. 406, to be held at 200 West 81st St. on Sunday, July 21, at 11 A. M., to pay our last tribute of respect to our departed brother.
MAURICE A. HAAS, Master.
HENRY J. MULLER, Secretary.

LOVE—On Thursday, July 18, 1929, Isaac Hotaling, beloved husband of Anna V. Love. Services will be held at the Fairchild Chapel, 86 Lefferts Place, near Grand Av., Brooklyn, on Sunday, July

HOOVER PREDICTS INCREASED EXPENSE

He Estimates Rise of $300,000,000 in 4 Years for Army, Navy, Postoffice, Public Works.

HOPES FOR SURPLUSES

These May Come From Naval Reduction or by Heavy Income Revenue, He Says.

TAX CUTS HELD UNLIKELY

President Makes No Reference to Reduction, but Other Officials See Only Slight Hope.

Special to The New York Times.

WASHINGTON, July 19.—President Hoover finds that the estimated cost of maintaining the army and navy, with the postoffice deficit and the cost of public work projects, in the fiscal year 1933 will reach $1,148,800,000, as compared with expenditures of $790,300,000 in the fiscal year 1926 and $840,100,000 in 1928. This would represent an increase of about $300,000,000 in four years.

The increasing cost of government in these four Federal activities is brought about, it was indicated, by existing legislation and there is no way the government can escape expending over a billion dollars in the fiscal year 1933. This amount is expected to be increased in these spheres by emergency developments.

There is little probability of any reduction occurring in these fields, except through a reduction in arms. This might come before 1933, it is thought.

Reduction in navy expenses, through an international agreement to limit naval armaments, and increasing heavy tax payments in the next few years may be factors contributing to producing surpluses despite the outlined expenditures, with which an appreciable tax reduction can be made. The President also is hopeful that, by careful financing, the national debt may be reduced by a great amount annually. The saving on interest rates by this action would be conducive to a possible tax reduction in the next few years.

Cites Expected Drains.

A survey of these four major Federal activities, together with the expected increasing expenditures for farm relief, in the opinion of the administration, makes it essential that there be savings everywhere in the executive departments and on the part of Congress.

The Federal assistance to the farmers, and the natural growth of other agencies of the government to keep pace with the population and social need, the President believes will swell the total cost of government by 1933 to figures the Treasury experts cannot at present estimate.

The increased naval expenditure is due to aviation expansion, new cruiser construction and the capital ship replacement programs. The increased army expenditures result from the aviation program and rebuilding of barracks. The normal postoffice deficit is increased this year by lower rates, increased wages and decreased hours of employment.

The public works expenditures embrace rivers and harbors, flood control, Boulder Dam, public building and public road projects. This expenditure is more likely to be increased by $4,000,000 or $5,000,000 annually than decreased, the President believes.

Outlay Cannot Be Avoided.

These figures prepared for the President were made public today to show the heavy expenditures ahead of the government that cannot be avoided. It was indicated that emergencies are sure to arise in the period covered by the estimate, which will swell the expenditures many millions by 1933.

One emergency expenditure is now imminent. The President said today that the Federal Government, under the law, will indemnify the fruit growers of Florida for fruit and trees destroyed to combat the Mediterranean fruit fly. It is estimated that the Federal Government will pay these sufferers $4,000,000 or $5,000,000.

While the President, in discussing the increasing cost of government, made no reference to this development as affecting tax reduction, those close to the administration do not foresee any appreciable tax reduction in the near future unless the tax payments continue excessively high, as in the past fiscal year.

Table of Expenditures.

The expenditures for the fiscal years 1926 to 1929 and estimated expenditures from 1930 to 1933, inclusive for the Army, Navy, Public Works and Postoffice Department, were announced by President Hoover as follows:

Fiscal Year.	Army.	Navy.
1926	$267,300,000	$312,700,000
1927	265,400,000	318,900,000
1928	295,300,000	331,700,000
1929	329,200,000	364,500,000
1930	341,800,000	399,200,000
1931	358,700,000	422,500,000
1932	438,300,000	453,000,000
1933	350,900,000	452,000,000

	Postoffice Deficit.	Public Works.
1926	$38,500,000	$170,800,000
1927	27,300,000	166,500,000
1928	32,100,000	183,400,000
1929	94,700,000	223,600,000
1930	94,000,000	275,800,000
1931	50,000,000	275,400,000
1932	50,000,000	281,900,000
1933	80,000,000	265,900,000

	Total.
1926	$786,300,000
1927	778,300,000
1928	840,000,000
1929	1,009,000,000
1930	1,100,800,000
1931	1,125,500,000
1932	1,145,800,000
1933	1,148,800,000

LOST and FOUND

Rate, 75 cents an agate line daily; 80 cents Sunday.

Advertisements received until midnight at Telephone LAckawanna 1600. New Jersey residents telephone Mulberry 3900 (Newark) 8:30 A. M. to 5 P. M. daily; Westchester residents White Plains 4500, 8 A. M. to 5 P. M. daily; Long Island residents Garden City 2605 (Mineola) 9 A. M. to 5:30 P. M. daily.

Found advertisements of articles of no apparent intrinsic worth but which may be of sentimental value printed without charge. Found articles of value are advertised at the regular Lost and Found rate. The Times determines whether the article is likely to be of sentimental value, but no charge advertisement is printed without authorization.

The Lost and Found Department issues on application key tags with registered index numbers and tags to attach to collars of dogs and cats—for 15 cents each.

LOST.

BAG—Reward for return of light tan overnight bag left in taxicab early Monday morning in front of Le France Hotel. Call Bryant 5296.

BAG, patent leather, initialed H. A. P., 12th Av. and 58th St.; reward; no questions asked. Scully, Columbus 8200.

BANK BOOK, No. 32-5571. Please return to Corn Exchange Bank, 125th, Park Av.

BRIEFCASE, brown, resembling small suitcase, initials H. K. H., July 3, near Swedish-American pier, 57th St. and North River; finder will receive $25 reward by returning to 38th floor, 61 Broadway.

CHECK, at Silver Av. station or on trolley car; reward to finder. Morris Schweitzer, 4,150 18th Av., Brooklyn.

CIGARETTE CASE, leather, gold crimpings, initialed L. W. O.; lost between Hotel Commodore and Ziegfeld Theatre. Return Hotel Commodore, 42d St. and Lexington Av.

CIGARETTE CASE, gold and platinum, initialed E. S. R.; in Checker taxi, July 17; liberal reward. Telephone Circle 8625, Apt. 3H.

HANDBAG, dark blue, containing money, aviation pin and platinum brooch set with 17 sapphires and diamonds; July 13, between Hotel Biltmore and Little Theatre; liberal reward. Luisi Investigation Co., 130 William St. Beekman 2854.

MONEY, $24, Grand Central Station, Friday night; reward. Yonkers 1198R.

NOSE GLASSES, from Cedar to Cortlandt Sts., Friday; reward. Cortlandt 2916.

PASS BOOK No. 5-11611, Interstate Trust Co. Adele Marx, 825 West 178th.

POCKETBOOK, black; liberal reward. Mrs. Harris, care of Podell, 56 Bennett Av. 2D.

PORTFOLIO, black leather; last returns, B. M. T. subway; reward. C. L. Curcio, 112 Lenox Rd., Brooklyn.

PURSE—Containing sum of money and valuable keys, lost in Wanamakers new building; liberal reward will be paid by owner for return. Write R 853 Times Downtown.

Jewelry.

BRACELET—3 strands, green onyx beads with buckle containing 54 diamonds; lost July 11, between River Plaza, Central Park Casino and Music Box Theatre; liberal reward. Luisi Investigation Co., Inc., 130 William St. Beekman 2854.

BRACELET, old gold, set with amethysts. Thursday night; reward. Walker 8188.

BROOCH, gold filigree, oblong, three small diamonds, between Bloomfield, N. J., and Grand Central Station by way of Montclair, Wanna Hatfield, Hudson tubes, Interborough subway thence to Schraffft's and Altman's; reward. Ridge 4100.

PENCIL, gold, Thursday night, initials B. M. L.; reward $10. Trafalgar 8431.

RING, pearl, Schraffft's, West 42d St., Thursday afternoon; reward. E. C. Hackensack 6230R.

WRIST WATCH, Elgin, lady's, and gentleman's white gold wrist watch; engraving; if found report to Alfred Horn, 130 Orient Av., Jersey City, N. J.; reward. Bergen 10017.

WRIST WATCH, platinum, square, between B. R. T. Hicksville and Fifth Av.; reward, $ 00 times.

$100 REWARD

for return of fancy platinum open-design brooch, set with 9 emeralds and 19 round diamonds, lost July 13 between Lexington Av. and 70th St. and Central Park Casino. A. E. Lee & Co., 15 William St. Hanover 0650.

$100 REWARD

for return of ladies platinum pendant fob watch set with marquise, baguette, square and round diamonds; lost in New York City about July 8. J. J. Lyons, 14 William St. Hanover 0631.

Cats, Dogs and Birds.

DOG, mongrel, dark brown color, 2 white spots on throat, long tail, long ears; $10 reward offered. Bradley, Whitehall 8967.

IRISH TERRIER, brown; weighs 45 pounds; liberal reward. Notify J. Farrell, 6 Bureau Rd., Larchmont. Larchmont 1736.

$10 REWARD, Irish terrier, red and yellow color, 1929 license disc 057299; strayed from name of Mrs. E. A. Fitch, 100 North Broadway, Yonkers, N. Y. Please return to John L. Butler, 44 Herriot Pl., Yonkers.

FOUND.

FRATERNITY PIN, Phi Zeta, set with pearls and sapphires, Wednesday. Schlaender 6720.

WHITE HOUSE DENIES TARIFF OFFENSIVE

Hoover Declines Further Comment on Rumor of Listing Democratic Foes.

MINORITY MAPS BATTLE

Committeemen Are Assigned to Lead Floor Fight in the Senate on Various Schedules.

Special to The New York Times.

WASHINGTON, July 19.—The story that President Hoover had called on the Tariff Commission to make a report to him on requests for tariff adjustments made to the commission by Democratic members of the Senate and House was denied at the White House today.

The rumor had angered many Democratic members of Congress. Senator Harrison of Mississippi going so far as to denounce the President's alleged action as a disclosure of "invisible and reactionary forces" which the Senator asserted had supported Mr. Hoover's nomination at Kansas City. He added that the minority, in its battle against the high rates carried in the Hawley bill, would not be "bludgeoned nor browbeaten."

The President had no comment personally to make on the story that he had gone to the Tariff Commission for information as to activities of Democratic members of Congress before the commission. The fact that no such request was ever made, it was explained on his behalf, was all that was necessary to say about the matter.

The public hearings on the Hawley bill having ended yesterday, the Republican members of the Finance Committee rested today preparatory to beginning the writing of the Senate draft of the bill on Monday.

Democrats Plan Floor Tactics.

The Democratic members of the committee, however, took advantage of the recess to hold a conference in the office of Senator Simmons, the senior minority member. The conference lasted over two hours and it is understood that most of the more important schedules were discussed, particularly those on sugar and textiles, and the flexible provisions granting authority to the President to adjust rates.

The Democratic plan of attack divides the party's membership on the committee into pairs, each pair having certain schedules to handle when the bill goes into the Senate.

Senators King of Utah and Barkley of Kentucky, it is understood, will be in charge of the rates on chemicals, oils, paints, earthenware, glass and metals, while Senators Harrison of Mississippi and Connally of Texas will have charge of the tobacco, spirits, agricultural and sugar schedules, the last named certain to provide one of the hardest-fought contests.

Senators Simmons of North Carolina and George of Georgia will take command of the Democratic forces when the textile schedules, including cotton, wool, hemp, &c., are reached, while Senators Walsh of Massachusetts and Thomas of Oklahoma are expected to lead the opposition when the schedules involving rates on books, paper, lumber and sundries are considered.

All members will be active when the administrative, valuation and flexible provisions come up for final action by the Senate.

Copeland Denounces the Bill.

Senator Copeland of New York, discussing the bill today, declared it to be, in his opinion, the most inquitous tariff law ever proposed.

"If this bill should pass as written," he said, "it would raise the cost of living and take all the joy out of life. The sugar schedule alone, unless modified, will add millions of dollars to the cost of maintaining the American household.

"Unless the Republicans admit the large percentage of unemployment that now exists and can hitch the proposal to increase tariff duties to the depression in our industrial life, they are lost. As I view it, the prevailing social conditions demand lower cost for the necessities, but this bill, if enacted as written, will carry the average family to the verge of bankruptcy.

"In New York we have a great consuming public. Every tariff schedule is a tax on the poor. While there are a few industries in New York deserving higher rates of duty, most of them are doing very well under the present conditions.

"We came here to help the farmer. He has been forgotten in the scramble for increased industrial rates. If I had my way we would limit our tariff legislation to agriculture and that very limited number of industries which have proved their need for higher rates. As a Democrat, I wish the Republicans would succeed in passing this bill. As a humanitarian, I shall go in 'sack cloth and ashes' if they do."

Assay Office Here Bought for $6,501,000; Syndicate Will Add Site to Bank Building

Special to The New York Times.

WASHINGTON, July 19.—Secretar Mellon announced today that the Treasury had accepted the bid by the Forty Wall Street Corporation of $6,501,000 for the purchase of the government's assay office property in New York City. Bids were opened on June 24 and six were received, ranging in amounts from $5,120,000 to $6,501,000, the highest being accepted. The initial payment of $500,000 has been deposited by the bidder.

Under the terms of the contract of sale, Mr. Mellon said, the Treasury Department does not guarantee a definite time when possession will be given to the purchaser, but he added it was estimated that a new assay office on another site would be ready for occupancy in about four years.

The buyer of the assay office property is the syndicate known as the Forty Wall Street Corporation, headed by George L. Ohrstrom of the banking firm of G. L. Ohrstrom & Co., and including the Starrett Corporation.

This syndicate is now erecting on the site to the east the sixty-three story Bank of America Building, which, rising 840 feet above the street level, will be the tallest office building in the world.

When the assay office vacates its building that plot will be improved and the building there added to the bank structure.

The Ohrstrom syndicate now owns all of the interior of the block bounded by Wall, William, Pine and Nassau Streets. The block is limited to three ownerships, the government property occupied by the Sub-Treasury occupying the Nassau Street frontage, while on the William Street front is the Bank of America Building.

The plot owned by the Ohrstrom interests is by far the largest, its dimensions, including the assay office property, being 228 feet on Wall Street and 208 feet on Pine Street, about 40,000 square feet.

The purchasers have agreed to the stipulation made by the government that a strip 8 feet wide, extending from Wall to Pine Streets and bordering the easterly line of the Sub-Treasury, shall never be built upon. This stipulation was made so that the overhanging cornices of the Sub-Treasury building might be retained.

EUROPE REASSURED BY TARIFF FORECAST

Exporters Believe That Hoover Will Oppose the Drastic Increase of Duties.

REPRISAL LOSES GROUND

Reported Conciliatory Tone of American Note on Valuations Is Having Its Effect.

Special Cable to THE NEW YORK TIMES.

PARIS, July 19.—Washington dispatches authoritatively forecasting a generous scaling down of the duties in the Hawley tariff measure were prominently displayed by the Paris press and the newspapers of other European capitals today. To say that the reports have been read with a feeling of relief by foreign exporters is putting it mildly. The European governments themselves are equally pleased, since the pressure from industrial interests affected by the proposed new duties has been sufficient to cause considerable worry and embarrassment.

If, as reliable information now indicates, the new American tariff bill proves to be concerned largely with those industries which would be endangered by foreign competition, much of the wind will be taken from the sails of the tariff hotheads on this side of the Atlantic who have been working hard for "united European action against the American tariff wall."

Certainly they will find but few supporters for the plan, which had for its purpose the carrying out of reprisals against America's foreign trade.

All this of course is based on the supposition that the American tariff bill will prove "reasonable," but the impression seems to be gaining ground steadily that President Hoover will be to it that the provisions of the bill do not strain the trade relations between the United States and other nations.

Just now many American business leaders are in Europe and some of these in private conversations with their European business colleagues are understood to have attributed very firm intentions to President Hoover in regard to the new tariff.

One influential American business man was recently quoted as saying that the President would go so far as to veto a measure he and his advisers might consider as endangering the present friendly relations of Europe and America.

For obvious reasons Europeans do not care to place too much emphasis upon the moral effect of the tariff protests filed in Washington by thirty-eight nations. They are apprehensive that such a formidable outburst might be interpreted as coercive and previously arranged.

They are fully aware, however, that the lesson of such unusual unanimity among the Old World countries will not be lost upon the United States. If, for example, the same countries were to show a similar accord in following a possible program of retaliation, the effect upon America's foreign trade might be alarming.

This phase of the situation has been accented by government officials and others who have been reporting to Washington on the state of mind of Europe, and it is felt here that the American legislators are not unmindful of it.

French business men are awaiting with keen interest publication of the new American tariff note dealing with the question of American valuation. It is possible that this communication may be delivered to the Foreign Office tomorrow, but more likely it will be the first of next week. The disclosure that the note is very conciliatory in character has had a good effect here.

Both American and French business circles believe that publication of the text of the note would be most opportune at the present time.

BANS DRIVE HERE FOR IRISH HOSPITAL

Welfare Head Denies Permit, as Names of Big Men Were Used Without Authorization.

COSGRAVE SENT A PROTEST

Free State President Was Listed as Honorary Vice President—Fund Lost on Dance.

James W. Kelly, Acting Commissioner of Public Welfare, denied permission yesterday to the Irish Memorial Hospital Committee to campaign in public for $3,000,000. Mr. Kelly acted after he had received protests that the names of prominent men were being used by the committee without consent.

President William T. Cosgrave of the Irish Free State and Michael MacWhite, Free State Minister to Washington, appeared on the committee letter head as honorary vice presidents, and both forbade further use of their names. The Irish Minister wrote to Patrick M. Lynn, treasurer of the committee, that he had no right to use the name of either individual and ordered them withdrawn at once. Mr. Kelly had investigated the committee's activities before receiving a copy of Mr. MacWhite's letter, and he denied the permit because the organization failed to obtain approval from the State Board of Charities.

Instead of accumulating funds, Mr. Kelly said, the committee had lost $130 on a dance in the Bronx last March. The ticket sale brought in $428 and the expenses were listed at $558. While Commissioner Kelly's department cannot stop solicitation through the mails, it can prohibit public solicitation. One prominent city department head when asked how he became a vice president said, "Who could say no?" in the manner of Mayor Walker in announcing his decision to run again. The Mayor, incidentally, refused to lend his name to the enterprise although its use was sought for several months. Former Governor Al Smith also refused the use of his name, Mr. Kelly said, but it was used despite his refusal. Mr. Kelly said he recently had advised the backers of the enterprise against holding a dinner at the Hotel Astor at $50 a plate.

John F. Curry, Tammany leader, and John H. McCooey, Democratic leader of Brooklyn, were listed as honorary vice presidents. Ramsay MacDonald, the name of the British Premier, and Timothy Healy, the name of the Governor General of Ireland, were listed as vice presidents. Other names used included those of Morgan J. O'Brien, Surrogate John P. O'Brien, County Clerk Thomas M. Farley, Jack Dempsey, former Police Commissioner McLaughlin, Justice William T. Collins, George Gordon Battle, Justice Aaron J. Levy, Judge James M. Barrett, Justice Salvatore Cotillo and Boxing Commissioner James M. Farley.

Others were Colonel James Fitzmaurice, transatlantic flier; Justice John Ford, former Mayor Hylan, Justice Ernest Hammer, Elizabeth Marbury, Justice Francis Martin, Aldermanic President Joseph V. McKee, Commissioner William E. Walsh, chairman of the Board of Standards and Appeals; Bert Acosta, Louis Mann, Judge Otto A. Rosalsky, Mrs. Kenneth O'Brien, Eugene F. Kinkead and Magistrate Jeanette C. Brill.

Lindsay Crawford, Free State representative in New York, also wrote to Acting Commissioner Kelly declaring that the names of President Cosgrave and Minister MacWhite were being used without authority. He said the proposal for an Irish hospital often had been discussed and endorsed by men of high reputation, but questioned whether they had authorized the use of their names by Patrick Lynn. Senator Royal S. Copeland is listed as honorary president by the committee.

FARM BOARD PLANS TO AID IN FLORIDA

Hopeful of Finding a Way to Provide Loan for Citrus Fruit Growers.

BANK FAILURES A FACTOR

Legge Says There Was No Discussion That Would Affect Cotton Prices.

Special to The New York Times.

WASHINGTON, July 19.—The Federal Farm Board considered plans to give financial assistance to Florida citrus fruit growers, who are suffering because of lack of credit through bank failures. No plan for aiding them was decided on today, but the board is hopeful that it may find that the law will permit an immediate loan through cooperative associations.

The situation facing a cotton organization was under discussion during the morning. Later Alexander Legge, president of the board, informally discussed the conditions among the cotton men, and his talk, reported in an exaggerated form, it was declared, led to a break in cotton prices. Mr. Legge received a telegram to this effect from a Memphis cotton broker.

Doubts His Talk Affected Prices.

Mr. Legge said there was no reason why his slight comment on cotton should have caused this, and he could not believe that his words had affected the market. He had merely mentioned the fact that cotton prices now were about the same as last year.

"We did not have before us the question of cotton prices at any time today," he said. "We were in conference with a cotton group on a particular situation, but there was no question as to the cotton industry under discussion. Nothing that we have done or said could affect the market. And I do not know that it did."

The policy of the Federal Government toward the agricultural cooperative movement will be discussed by Secretary of Agriculture Hyde, ex-officio member of the Farm Board, at the Institution of Cooperation at Baton Rouge, La., on July 29.

Mr. Legge, Charles C. Teague and Carl Williams of the Farm Board, and Chris L. Christensen, its secretary, also will attend the institute, which is the largest annual gathering of officers, directors, educators, research workers and others connected with the agricultural cooperative movement. The institute was organized in 1925 and has become an important factor in the dissemination of information regarding cooperating marketing principles and practices.

A committee of the Texas Legislature, which desires to call upon the board to discuss cotton and the conditions affecting other Texas products, will be heard at Baton Rouge.

Ask Early Aid on Cotton.

WASHINGTON, July 19 (AP).—Senator Connally, Democrat, of Texas, appealed to the Federal Farm Board today to give early consideration to the cotton situation.

The Texas Senator urged the board to set up a statistical bureau as the first step in pointing the way to a consideration of cotton conditions.

Carl Williams of Oklahoma, the cotton representative on the board, assured Senator Connally that as soon as the board had determined its policies the cotton situation would receive consideration. He received with interest the suggestion for the establishment of a statistical bureau which would keep the board in touch at all times with cotton crop conditions.

Reports have been received here of the adoption by the Texas and Georgia Legislatures of resolutions asking consideration of the cotton situation, but the board has not yet been able to give consideration to specific commodities.

EXPECT COOPERATIVE GAINS.

Middle West Leaders Hold Larger Membership Next Relief Step.

Special to The New York Times.

CHICAGO, July 19.—Agricultural leaders asserted here today that a campaign to bring the farmers into cooperative organizations was the next step to make effective the agencies contemplated in the farm relief act. Following the announcement in Washington of Alexander Legge, chairman of the Federal Farm Board, that the loans to be made by the board were limited to cooperatives, the leaders looked for a movement of farmers to become members and for the merging of many small cooperatives into big units.

The consensus at headquarters here of agricultural associations is that, when the board defines its policy in greater detail, one matter which needs emphasis is that of incentive to join the cooperatives.

In the view of the leaders, the first benefit sought in the farm relief measure is stabilized and profitable prices for agricultural commodities. In this, it is pointed out, producers will share whether they join a cooperative or not. The stabilization price process, however, is to be brought through the instrumentality of the cooperatives. To build up the cooperatives, the leaders argue, the organizations must be able to lay weight upon the "patronage dividend" to members and to emphasize non-member farmers will not share in the dividend.

INDIAN'S LEGAL FEES ARE CUT TO $100,000

Court Reduces Grant to Lawyers in Jackson-Barnett Suits by $84,000.

The Circuit Court of Appeals, in a decision written by Judge Learned Hand and concurred in by Judges Swan and A. N. Hand, reduced yesterday the fees allowed to counsel in the litigation over the property of Jackson Barnett, a mentally incompetent Creek Indian, from $184,000 to $100,000. The allowance was fixed by the District Court, and the Government, through Samuel C. Coleman, head of the civil division of the United States Attorney's office, filed an appeal.

Barnett, now 75 years old, owned a quarter section of land in Oklahoma, where oil was found. He leased the land and large royalties accumulated in the hands of the Secretary of the Interior. He made two gifts of $550,000 each, one to the American Baptist Home Mission Society and the other to his wife. The gift to the society was deposited with the Equitable Trust Company, and out of its revenues Barnett was to get $20,000 a year. He sued here to recover this money and won the suit. He sued in the District of Columbia to recover the gift to his wife, and this action is pending.

Barnett, being incompetent, sued through Elmer S. Bailey, who was appointed his guardian by an Oklahoma County Court. Trial began here in November, 1928, before Federal Judge Knox. At that time the funds amounted to about $700,000. Besides the fees allowed to counsel, an award of $7,500 was made in favor of Mr. Bailey and this award stands. There was much litigation in Oklahoma, but the court held that it should not be paid by allowances in this jurisdiction.

The lawyers for whom the allowance was made are Edward J. Patterson, J. Frederick Eagle, William Greenough, Sherman Day, Carroll G. Walter and Dodge L. Marks, composing the firm of Patterson, Eagle, Greenough & Day; Rayburn L. Foster and R. B. F. Hummer, composing the firm of Hummer & Foster; Almond D. Cochran, surviving partner of the firm of Cochran & Ellison, and E. B. McCrory and Dudley C. Monk, composing the firm of McCrory & Monk.

In its decision the Circuit Court says that the basis of the allowance was 25 per cent of the $700,000 involved and an additional $10,000. The court said: "We think this allowance too large. Had the result (of the litigation) been certain we would have thought $50,000 enough for the work involved, excluding the Oklahoma litigation. As the hazard was real we think $100,000 might be allowed, but that appears to be the utmost that could be allowed."

BARN FIRE VICTIM BURIED.

Long Island Police Fail to Identify Man Slain on Farm.

Special to The New York Times.

HUNTINGTON, L. I., July 19.—Former liquor manufacturing activities on the old Whitmore Wiggins farm at Lower Melville are being checked up by Deputy Sheriff Amza W. Biggs and police working under him, with the hope that it may lead to a solution of the murder which was revealed when the charred body of a man was found Wednesday in the smoking ruins of an abandoned barn which had been set on fire at midnight Tuesday.

The body was buried today in the Potter's Field in the Northport Rural Cemetery, without having been identified.

A revolver was found last night near the burned building by Ralph Taylor, a mail carrier. The cylinder contained four exploded shells. At the autopsy no evidence was found that the victim had been shot.

Officials are convinced that the murdered man was "taken for a ride" by someone who knew the locality well when the old barn was used as a bootleggers' rendevous.

Shell Explosion Kills 4 Hungarians.

Wireless to THE NEW YORK TIMES.

BUDAPEST, July 19.—Captain Erich Viktor and three artillery privates were killed and several men were wounded by the accidental explosion of a howitzer shell yesterday at the training camp at Hajmasker.

HELD AS RINGLEADER OF BAGGAGE THIEVES

Engineer Said to Have Told Bride of Loot on the Long Island—Four Others Arrested.

A "ring" of baggage thieves that has been operating on the Long Island Railroad for the past twenty years is believed by the Jamaica police to have been broken up by the arrest yesterday of the alleged ringleader and four others.

Detectives Frank Brierton and John O'Brien of Jamaica headquarters arrested Howard Forbell, 42 years old, of 93-13 107th Street, Richmond Hill, early last night, for more than twenty-six years an engineer on the Long Island Railroad, as the alleged leader. Anthony Romelli, 26 years old, of 124-04 84th Avenue, Richmond Hill, a railroad messenger for the American Railway Express Company, was arrested as a "fence" for the gang. In Forbell's home the detectives found a large manufacturer's shipping trunk filled with women's new wearing apparel, while in Romelli's home a large package full of similar merchandise was discovered.

The police said that Romelli, who has been married but three weeks, confessed to his bride as to the manner in which he got the apparel, boasting that he would make her the "best-dressed girl in the neighborhood."

Forbell and Romelli are held at Jamaica headquarters. Three other alleged members of the "ring" have been arrested in other precincts. Three months ago six other "fences" in the same "racket" were arrested and convicted, but the gang could not be broken up because the leader remained at large.

NEW COMMAND FOR HAGOOD

Major General Ordered to Head Seventh Corps Area at Omaha.

WASHINGTON, July 19 (AP).—Major Gen. Johnson Hagood today was relieved of his assignment to command the Second Coast Artillery District and was assigned to command the Seventh Corps Area with headquarters at Omaha, Neb.

General Hagood is now in the Philippines and is expected to take command at Omaha about Aug. 22. He will replace Major Gen. Ralph H. Vanderman, who was recently appointed to the post but who had accrued leave extending to the date of his retirement, Sept. 3.

The assignment of General Hagood to the Omaha post instead of to the Second Coast Artillery District was said by the War Department to be a routine matter.

CUBA WILL CONTROL FOREIGN SUGAR SALES

Plans to Set Up Cooperative Export Agency at Once—Growers and Grinders to Direct It.

HAVANA, July 19 (AP).—Colonel José M. Tarafa said tonight that President Gerardo Machado would immediately establish a cooperative export agency to control the sale of Cuba's sugar crops and what remains of the present sugar stock up to July 31.

The cooperative export agency will be organized by the government to direct foreign sales of all sugar crops, with the direct participation of Cuban growers and grinders, both native and foreign. It is understood that the government will take no other part than to organize the cooperative sales and export commission and will then retire, giving direction into the hands of Cuban sugar growers and grinders.

Colonel Tarafa told the press that work was started today, in accordance with the sugar legislation of Oct. 15, 1927, for the framing of measures to be promulgated immediately. He said:

"The program of President Machado will be for the best protection of the sugar industry. With these reforms there will cease in our country, particularly among the laboring classes, the lack of remunerative work and agriculturists will be able to receive an increase in their wages, which at present are low due to the disastrous prices of sugar.

"The President, desiring to better these laboring conditions and to remedy the dire economic situation, has resolved to disregard the desires and recommendations of every other interest and follow to the letter the political program that he has planned for the grave problem through which our country is passing. The President is putting into practice the most important part of his program to inspire the confidence of United States sugar interests through establishment of the cooperative export agency, which he today resolved to establish at once. It will control the sale of future crops and what remains of the present crop on July 31."

Colonel Tarafa had continued his conferences with President Machado and Rafael Sanches Aballi, former Ambassador to Washington, today on the proposed United States tariff increases on sugar and made formal report of his recent visit to Washington and New York on behalf of Cuban sugar interests.

WOULD SHIFT PEACOX TRIAL

Counsel Says Westchester Is Prejudiced Against Slayer.

Special to The New York Times.

WHITE PLAINS, N. Y., July 19.—Notice was served on District Attorney Frank H. Coyne today that Sydney A. Syme, counsel for Enis Francis Peacox, will move to have his client tried in Orange instead of Westchester County because of public prejudice aroused here through articles published in the press of the county.

Peacox, now in the county jail here under indictment for first degree murder for slaying his wife last April and later burning her body, is to be tried before Supreme Court Justice Arthur S. Tompkins Sept. 16. Syme named July 30 as the date for arguments on the motion for a change of venue.

He charges in his papers that District Attorney Coyne made statements to newspaper men injurious to Peacox and that members of the Mount Vernon Police Department also made prejudiced statements for publication.

BOOKKEEPER ACCUSED IN $20,000 SHORTAGE

Girl Is Charged With Stealing $1,800 From Brooklyn Door Concern.

Charged with thefts of several thousand dollars from her employers, Miss Martha Bosworth, 23 years old, of 1,296A Bergen Street, Brooklyn, for seven years the bookkeeper and office manager of the New Lots Sash and Door Corporation of 584 New Lots Avenue, Brooklyn, was arraigned yesterday before County Judge Nova. Through her counsel, David Malbin, Miss Bosworth pleaded not guilty to an indictment for grand larceny and was released in $3,000 bail for trial at a date which was not set.

The indictment specifically charges Miss Bosworth with the theft of $1,800 on April 16, 1928. Samuel Levine, 40, of 608 Hegeman Avenue, Brooklyn, secretary of the company which employed Miss Bosworth, alleges in his complaint that the thefts of the girl during her period of employment may amount to more than $20,000. According to the complaint, examination of her bank deposit book showed weekly deposits of hundreds of dollars, although she had a salary of only $45 a week.

The indictment charges that on April 16, 1928, Miss Bosworth received a check for $1,800 from Max Blumberg, lumber dealer, of 95 Humboldt Street, giving him in return a check for $1,800 signed by her employer, who, it is said, entrusted her with blank checks. She cashed Blumberg's check, it is charged, and entered a fictitious transaction in the books to account for the check from her employer.

ASKS ALIMONY, NOT PRAISE.

Mrs. A. M. O'Neill Then Receives Award of $15 a Week.

While she appreciates the compliments of her husband, Arthur Murrough O'Neill, portrait photographer of 777 Park Avenue, who is suing for divorce, Mrs. Elizabeth Calvin O'Neill, who lives at the Hotel Montclair, Lexington Avenue and Forty-ninth Street, told Supreme Court Justice Mullan yesterday that she could not accept his praise in lieu of alimony. She was awarded $15 a week until she can prove his income warrants larger alimony.

"I have the highest respect for my wife," Mr. O'Neill said in his answer to her suit, "and there has never been a thought in my mind but that she is the ideal type of womanhood."

To this Mrs. O'Neill replied:

"While I appreciate his expressions of regard and affection for me at this time, I respectfully submit that I can hardly accept these sentiments in lieu of an adequate allowance."

The plaintiff charged that after she was forced to leave her husband because of his cruelty and habitual drunkenness, a maid informed her that another woman took her place. She declared his income is at least $7,800 a year.

The defendant contended that his earnings with the firm of Drix Duryea, of 147 East Fifty-seventh Street, are very small and that his only other income is $35 monthly from a small trust estate. Mr. O'Neill said his mother, Mrs. Elizabeth McKay O'Neill, pays all his living expenses.

RECOMMEND LIFTING FLORIDA QUARANTINE

Specialists Act After Fruit Fly Situation Study—Hoover Plans to Reimburse Farmers.

WASHINGTON, July 19 (AP).—Lifting of the quarantine in sections of Florida infested by the Mediterranean fruit fly to permit shipments after certain processing of citrus fruits was recommended to Secretary Hyde today by a committee of seven specialists who have studied the situation.

President Hoover announced that after Congress reconvened he would recommend an appropriation to reimburse Florida citrus fruit growers for damages in connection with Federal activities for the extermination of the fruit fly.

The amount necessary, he said, cannot be predicted at this time, beyond the rough estimate that it will run into several million dollars.

HELD AS CHECK RAISERS.

Pair Accused of Altering Draft From $51 to $5,100.

Harry Morris, 32 years old, of 256 West Forty-sighth Street, and Benjamin Haselkorn, 21, of 26 South Tenth Street, Brooklyn, were held yesterday by Magistrate Rosenbluth in Jefferson Market Court for hearing next Tuesday on charges of grand larceny.

The men are accused of having raised a $51 check to $5,100, deposited in the Bank of America at Broadway and Forty-first Street, where Haselkorn had an account. Later they drew against it, the police said.

The check for $51, made out to cash, was used last February by G. Lieon of Providence, R. I., to pay a bill in a Broadway night club. Morris was employed in the night club at that time, the police said.

APARTMENT DIRECTORY

Elevator Apartments Very Moderate Rentals

201 & 221 LINDEN BLVD.
bet. Rogers and Nostrand Aves. L. B. T. Flatbush Ave. subway to Church Ave. station. 4 rooms, 1 bath; Frigidaire refrigeration, kitchenettes, laundry in basement, cedar closets; every room an outside room; children's playgrounds. "THE PEMBROKE GARDENS." Rent Division. Tel. Ingersoll 0670 or Flatbush 8265.

2215 NEWKIRK AVE.
from E. 32d to E. 33d Sts. B. M. T. Brighton subway to Newkirk Ave. station. 4, 4½, 5, 6 rooms, 1 and 2 baths; Frigidaire refrigeration, cedar closets, front and southern exposures; laundry in basement; incinerators. "THE DAYTON-PORT." Tel. Flatbush 10361.

650 OCEAN AVE.
cor. Albemarle road; B. M. T. Brighton subway to Church Ave. station. 4, 5, 6 rooms, 1, 2, 3 baths; Frigidaire refrigeration, elevator, laundry in basement, incinerators; large rooms and foyers; front exposure apartments. "THE BRAEMALL." Tel. Ingersoll 10170.

7825 FOURTH AVE.
cor. 78th St. (Bay Ridge); B. M. T. 4th Ave. subway to 77th St. station. 3, 4, 4½, 6 rooms, 1 and 2 baths; large rooms; very attractive layouts; ample closet space. "THE ROYAL POINCIANA." Tel. Shore Road 8592.

Immediate or October Occupancy Arranged
REPRESENTATIVE ON PREMISES
BROKERS INVITED.

Built, Owned and Managed by
Jonas Construction Co., Inc.
126 Lawrence St., Brooklyn
Tel. TRiangle 2473

what a Difference!

Avoid the irritable motor congestion on roads to North Jersey coast resorts, and travel in restful comfort.

The NEW JERSEY CENTRAL operates fast, frequent, comfortable trains and Sandy Hook Steamers to all Jersey Coast Resorts, Long Branch, Asbury Park, Atlantic City, etc. Phone Barclay 9670 for schedules.

New Jersey Central
LINE OF "THE BLUE COMET"

REPUBLICANS HAIL BUDGET AS ISSUE

Welcome Walker's City Hall Speech as an Opening for Attack in Campaign.

KOENIG DERIDES STAND

Says Mayor's Defense Will Not Answer Complaints of Wasted Funds.

CRITICISM ON TRANSIT

Bullock Declares Problem Has Only Been Confused by the Administration.

Republican leaders expressed willingness yesterday to meet Mayor Walker in the coming city campaign on the issue of extravagance, and expressed belief that the Mayor's speech expressing willingness to run again furnished an opening for attack on his administration on that issue. The part of the Mayor's speech which Republicans hoped to be able to turn to their advantage was that in which he declared that it made no difference to him how much the city's budget mounted, provided the money spent was for the service and comfort of the people.

Samuel S. Koenig, chairman of the New York County Republican Committee, declared that this statement of the Mayor would not stop taxpayers' complaints of wasted funds or their high tax bills. "The Mayor can't get away with that, in answer to criticism of the mounting budget," Mr. Koenig said.

Sees Failings Omitted.

William Bullock, director of the City Affairs Bureau of the County Committee, in an open letter to August Heckscher, chairman of the committee which asked Mayor Walker to run again, said that Mr. Heckscher, in his review of the Walker Administration, had failed to enumerate some of its failings.

Mr. Bullock charged that Mayor Walker had failed completely to keep his campaign pledge of four years ago to solve the transit problem. "The Walker Administration in three and one-half years has not even decided upon a transit policy," he said. "Mr. Walker has been for unification of the subways. He has been against unification. Mr. Walker has been for municipal operation of the subways. He has been against municipal operation. He has been for and against each of the two operating transit companies. Mr. Walker has no plan for operation of the subways now building. His administration has been digging these subways and at the same time neglecting to build power plants for their operation, instead of action, Mr. Walker has let the transit problem drift. When he was a candidate he said transit was in confusion. He has brought it only to more confusion."

Mr. Bullock again attacked the Mayor for favoring the award of a bus franchise to the Equitable Coach Company. He charged that a report on Queens sewer graft had been suppressed by the present Controller and his predecessor. He repeated his charge that patients in the hospital had been fed with inferior beef, and reiterated charges that there had been graft and waste in nearly every city department.

Socialist Criticizes Speech.

Marx Lewis, secretary of the New York City Socialist organization, also criticized the Mayor's speech, but along different lines. Mr. Lewis said the Socialists were in agreement with the Mayor's statement that what mattered was not how much the city spent but what it was spent for. Mr. Lewis charged that thousands of Tammany "heelers" who performed no useful public service were on the city's payroll.

In Democratic circles Mayor Walker's speech was regarded as a highly satisfactory launching of the campaign for his re-election. The chief difficulty in the Democratic situation, it was said, continued to be the nomination for Controller. So far Controller Berry, who desires renomination, has not consented to accept the chairmanship of the proposed Sanitary Commission, even if the Municipal Assembly bill to establish it should be amended to conform more to his ideas.

There was said to be less chance of General Berry's renomination than there was several weeks ago, although his friends have appealed to former Governor Smith to use his influence, so far without appreciable effect. John H. McCooey, Brooklyn Democratic leader, is still opposed to the renomination of the Controller and has insisted that the nomination must go to a resident of Brooklyn, General Berry having moved to Staten Island. Supreme Court Justice Edward Riegelmann and former Sheriff John N. Harman are understood to be acceptable to Mr. McCooey.

BUILDS PONTOON BRIDGE.

102d Engineers' Regiment at Camp Smith Throws Span Over Lake.

PEEKSKILL, July 19.—Troops of the 102d Engineers Regiment, New York National Guard, of Manhattan, following a review of the 102d Medical Regiment of Manhattan, Brooklyn, White Plains and up-State cities by Major W. A. Welch, chief engineer of the Palisade Interstate Park system, threw a pontoon bridge 200 feet long today across a lake in Camp Smith, Peekskill.

The engineers began making the emergency span of pontoon boats and cut sections of timber today after remaining in their tents several hours during a rainstorm. The bridge will be of such strength that horses and motor trucks, as well as men, can cross it from shore to shore of the lake. Acting Colonel George Johnson is directing the task, which is being accomplished by one battalion. When the span is finished, tested and used for a while another battalion will dismantle it and take it up. A third battalion will re-lay it for practice.

Father Is Kept in Canada, Family Here, by Border Ruling

MONTREAL, July 19 (AP).—By separate decisions rendered by the Immigration Departments of Canada and the United States, John Da Silva Lopes is separated from his family, Lopes, in Montreal, was unable to enter the United States, while his wife and children, in Rouses Point, were unable to enter Canada owing to a Canadian immigration ruling. His family also faces deportation from the United States back to their home in British Guiana.

Lopes, who is a British subject, came to Montreal a few months ago. Having found a job here, he sent for his family. They got as far as Rouses Point, but Canadian authorities refused them admittance.

WALKER DEMOCRATS PICK QUEENS SLATE

W. F. Brunner Is Selected for Borough President—P. M. Daly for District Attorney.

ROW OVER SHERIFF CHOICE

Finn Withdraws From Meeting When Sandmann Is Endorsed—Other Candidates Listed.

Representative William F. Brunner of Rockaway was named last night by the Queens County Democracy for the Democratic nomination for Borough President at a meeting of its executive committee at its headquarters, 208 Jackson Avenue, Long Island City. This is the faction headed by Transportation Commissioner Frank X. Sullivan, who is supposed to represent Tammany and Mayor Walker in Queens.

The remainder of the ticket picked to run in the primary election on Sept. 17 follows:

DISTRICT ATTORNEY—City Magistrate Peter M. Daly of Long Island City.
SURROGATE—George B. Hanavan of Forest Hills.
SHERIFF—Fred A. Sandmann of Ridgewood.
REGISTER—Allan J. Hukes of Jamaica.
ASSEMBLY—Second District, Timothy Kerwin; Third District, Thomas Doyle; Fourth District, Miles A. Walsh; Fifth District, John Gruber.
ALDERMEN—Second District, Joseph Ditus; Third District, William Klein; Fourth District, John J. Berdolt; Fifth District, Daniel O'Neill; Sixth District, Paul Gallagher, present member of the Assembly.
JUSTICES OF THE MUNICIPAL COURT—First District, August Klages; Second District, Louis Galluccl.

The selection of Mr. Sandmann as a candidate for the nomination for sheriff resulted in the withdrawal from the meeting of Joseph Finn, president of the Woodhaven Democratic Club, and half a dozen followers. Mr. Finn alleged that he had been promised the nomination for sheriff and charged that Mr. Sullivan had "double-crossed" him.

The surprise in the slate was the selection of Magistrate Daly as a candidate for District Attorney. Mr. Daly had been regarded as a member of the regular Queens Democratic organization. No selections for Assembly candidates were made in the First and Sixth Districts or for the aldermanic candidate in the First District. These will be made next Tuesday night.

EX-HARVARD ATHLETE KILLED IN CAR CRASH

Jefferson Fletcher, Columbia Professor's Son, Dies in Maine —Girl Driver Held.

Special to The New York Times.

PORTSMOUTH, N. H., July 19.—Jefferson C. Fletcher Jr., 27, a former Harvard hurdler and a member of the faculty of St. Paul's School, Concord, N. H., died this morning in the Portsmouth Hospital as a result of injuries received a few hours earlier in an automobile accident on the York Road. Reuben (Kid) Gardner, a boxer, New York, who was in the car with Fletcher, is at the hospital in a serious condition.

According to the authorities, Fletcher met Gardner and Miss Minnie Parquette, 15 Park Street, Dover, in a lunch cart the night before and gave them a ride in his automobile. He had not known either of them previously.

On the way to Portsmouth, apparently, Fletcher's car passed a car driven by Charles Paisley of Kittery, Me. Miss Parquette is said to have been driving Fletcher's car.

It had been raining and the road was slippery. The machine skidded, crashed a telegraph pole and, according to Paisley and Ira Chapman, who was with him, rolled over four or five times. The car was completely demolished.

Fletcher was rushed to the hospital unconscious and died two hours later, presumably of a fractured skull. An autopsy will be held.

Miss Parquette, who escaped with cuts, was held on a technical charge of driving without a license.

Fletcher was the son of Jefferson B. Fletcher, professor of English in Columbia University.

He is survived by his parents and a sister, Margaret. He was graduated from Harvard in 1925.

Professor Jefferson B. Fletcher, father of the young man killed in the motor accident near Kittery, Me., left with is family for York, Me., some weeks ago, and no information concerning the accident was available at their home, 1,192 Park Avenue, last night.

The son was a noted hurdler at Harvard. In the Harvard-Cornell-Dartmouth meet in 1925 he won the 46-yard high hurdles and tied the world's record. He also studied at Oxford and was a member of the track team there.

POSSE KILLS TWO NEGROES.

They Had Slain Railroad Foreman in Kentucky.

GREENUP, Ky., July 19 (AP).—Two negroes were shot and killed today by a posse after they had slain John O. Silveg, 30, a railroad construction foreman of Huntington, W. Va., at Limerille, near here.

Silveg had ordered three negroes from property of the Chesapeake & Ohio Railroad. Later they hid behind a signal tower and shot him as the negroes were preparing to cross the Ohio River, members of the posse fired and killed two of the fugitives. The third escaped.

WIRE TAPPERS GET $40,000 AT NEWPORT

Two of Band Arrested in Raid After Albany Man Tells of Loss.

SIX ESCAPE POLICE TRAP

Flee in Speed Boat After Operating in House Once Owned by Edwin Booth.

Special to The New York Times.

NEWPORT, R. I., July 19.—Two men are under arrest here, a luxurious race track gambling establishment has been raided and a gang of international swindlers is sought as a result of the loss of $40,000 by Robert Aldrich of Albany, N. Y., president of the Flyers' Incorporated Aeronautics Institute of Albany.

Six men escaped when a single State Trooper was surprised by the return of the gang of which Aldrich had complained after he had been swindled through the use of the threadbare wire-tapping trick.

The police trap which sprang prematurely, was the result of weeks of investigation, carried on with great secrecy by the Attorney General's department and the State Troopers into the activities of the gang which operated in Boothden, the former home of Edwin Booth, the actor, which is somewhat isolated by its large grounds in one of the exclusive parts of the Newport-Middletown-Portsmouth Summer colony.

After Aldrich was snared into Boothden, he was allowed to "win" $100,000 in cash without betting cash. Before paying the bet, the manager of the establishment demanded that he show cash equivalent to the amount he had believed he was wagering.

Bets All on "Hot Tips."

Aldrich flew to Albany, got $40,000 to prove his right to the $100,000 and showed it as proof that he would have been able to pay had he lost his bet. This money he placed in the hands of one of the two arrested.

Just then a "hot tip" came in over the fake telegraph system and the man to whom Aldrich had entrusted his cash bet that and the $100,000 and "lost" it all.

The victim decided after a while to tell his story to the Attorney General. He did so and was requested to continue patronizing the place while the police investigated.

The two men arrested gave their names as John A. Coe and Jacob Myers, both of Providence. Neither is listed in the Providence directory and the addresses they gave are fictitious. They were held in $50,000 bail each on three charges, conspiracy to defraud, obtaining money under false pretenses and carrying a gun in an automobile. Each pleaded not guilty. Former Mayor Jeremiah P. Mahoney of Newport was their counsel.

In Edwin Booth's House.

For some time since Aldrich told his story to the State police and Assistant Attorney General Benjamin M. McLyman, Boothden has been watched. The place had recently been occupied by Alwyn C. Ball, according to the Social Register, and now is owned by a Southern mortgage corporation.

In a search State police found all the trappings of the gang in the house and declared it was apparent it had worked for some time in this State.

Mr. McLyman believes that it is a part of the group which swindled Mrs. Dorothy F. Neeson of New York and Watch Hill out of $35,000 in the Summer of 1927, and which had been operating for years in Europe, Canada, the United States and on ocean liners.

The State prosecutor also has reason to believe the gang was involved in a $135,000 deal in Pittsburgh some time ago.

In the house were two fake telephones, one phone actually connected with the Newport exchange, a ticker system which had no wires, but was wound up like a clock so that it would print letters on a tape, a flat-top desk and blackboards.

The six men who escaped fled toward the river, getting away in a speed boat, but Coe and Myers were captured, along with a limousine with Massachusetts license plates listed at the Boston State House as belonging to Anglina Iacuzio of Medford and a sedan registered to John Koch of Newport.

NEW HUDSON HIGHWAY.

Work Finished on $500,000 Road From Bear Mountain Bridge North.

Special to The New York Times.

PEEKSKILL, N. Y., July 19.—The elevated scenic State highway along the cliffs of the east shore of the Hudson River from the Peekskill-Bear Mountain bridge north to Garrison has been completed, it was announced today.

The highway will be formally opened to traffic later. Some cars of residents of Peekskill, Manitou and Garrison are already passing over it. The highway starts on the tip of Anthony's Nose Mountain close to the river and winds up through the mountains to considerable height, and on down to Four-Corners Road at Garrison. It will save motorists using the bridge and who wish to go to Garrison a trip of four or five miles around Annsville Creek Road to Albany Post Road in Peekskill and will lessen the traffic congestion on the Albany Post Road between. It cost upward of $500,000.

BOY SCOUTS GET FLAGS.

Will Take Emblems Received at Hall to World Meeting.

Nine Boy Scouts, representing the five boroughs, called at City Hall yesterday afternoon and received as a gift from the city a United States flag and the city colors, which they will take to the annual Scout Jamborees at Birkenhead, England. The boys are part of a group of 300 scouts who sail tomorrow on the Samaria to attend the international gathering.

The boys were headed by A. T. Shofey, deputy scout commissioner of Brooklyn. They were John E. Gannon, David Callaway, Alex McPhee, Victor Prall of Brooklyn; Harry Oldfield and Robert L. Smith of Queens, Walter Prince of the Bronx, Carl Ficke of Manhattan and William Rogers of Staten Island.

490 Boys Put Out Fire on Randall's Island; Rush to Scene and Form Orderly Hose Squads

Perfect discipline was displayed yesterday by 490 youthful inmates of the House of Refuge on Randall's Island in the East River, when fire of undetermined origin started in the central cupola of the main building. The boys responded to a siren alarm from all parts of the island and assembled in battalion formation on the playground. Under leadership of sixty guards they dragged hose lines to the roof and had the blaze under control before firemen arrived.

A guard saw a wisp of smoke rising from the wooden cupola, which rises two stories above the six-story building. It was 8 o'clock in the morning, shortly after the boys, ranging in age from 12 to 20 years, had gone to their work in different parts of the island. At the sounding of the alarm they went to the assembly place as they had been instructed in fire drills and were led in squads to points of vantage. One squad climbed a narrow stairway connected a hose to a recently installed high-pressure line near the top and fought the blaze from the roof.

The fire was out twenty minutes later, when two fireboats and several policemen of the Marine Division stationed at the north end of the island arrived. Six fire companies under Deputy Chief Carlock also arrived, coming from Manhattan by ferry.

Damage by the fire was slight, but the apartment of Fred C. Helbing, superintendent of the institution, on the sixth floor, was flooded by the water. Mr. Helbing said the cupola, which has openings in all directions, was painted a month ago. There are no electric wires in the structure.

The building, of brick construction, was erected in 1854. It is about 300 feet long and is surmounted at either end by cupolas similar to the one which burned. The building will be razed and the institution will be moved to Orange County within a few years, to make way for the triborough bridge.

SEIZE MORE WOMEN IN LIQUOR DRIVE

Agents Arrest Arkansas Mother of 60 and Stockingless Girl With Five Others.

NO MERCY POLICY STATED

Magistrate Says Women Who Smoke Cigarettes and Act Like Men Will Get No Clemency.

LITTLE ROCK, Ark., July 19 (AP).—Women ranging from a 60-year-old mother to a stockingless girl of 20 years were arrested today in drives on women bootleggers in Arkansas and just across the border in Texas.

Federal prohibition agents who arrested fourteen women at Texarkana yesterday in a series of raids designed to put a stop to female bootlegging in that section crossed into Texas and arrested the girl and a woman, the mother of two children.

Constable J. L. McBurnett gave chase to an automobile and arrested its five occupants, including the aged woman, but not until they had broken several whisky containers, he said.

McBurnett declared they were transporting a considerable quantity of liquor from Pine Bluff to Star City, where a County Confederate Veterans' reunion was being held. When he finally halted the car the running board was covered with glass and liquor, he said. The five were held under bond on charges of possessing and transporting liquor.

The aged woman, Mrs. Ella Long, has been in court before, according to officials. In 1927 she was indicted three times. Two of the indictments, however, were dismissed in Circuit Court and she paid $50 fine on the third, which charged possession. The other indictments charged sale and manufacture. Mrs. Long's daughter, Willie B. Long, and two sons and the wife of one were the others arrested.

Meanwhile, S. M. Gurley, Deputy Prohibition Administrator for Western Arkansas, who announced yesterday that the arrest of fourteen women there was only the beginning of the campaign to end women bootlegging, left with his squad of raiders for an unannounced destination in furtherance of his drive.

The two women arrested in Texarkana on the Texas side, Dot Benson, aged 20, and Mrs. Bonnie Fulmer, were lectured by G. W. Ragland, justice of the peace, when they were arraigned before him on charges of possessing liquor.

"I'm tired of women appearing before me and begging for mercy simply because they are women," he said. "From now on I'm going to treat them as men. They smoke cigarettes, hold men's jobs and otherwise act as men."

Three Women Held at Detroit.

DETROIT, July 19 (AP).—Three alleged women liquor distillers and their "hired" man were arrested by Federal prohibition officers here this afternoon. The officers destroyed a 500-gallon still and a quantity of mash which they said they found at their home.

The arrests and discovery of the still followed the halting of two girls in an automobile. The car was filled with gallon jugs of "moonshine."

Those arrested are Bella Burns, Margaret Mayton and Nellie Sleigh. The alleged employe is Charles Goldfarb. The Sleigh girl and Goldfarb are said by officers to have been operating the still when they arrived.

The four will be arraigned before a Federal commissioner on charges of violating the prohibition act.

SHOOTS HOLE IN ONE, QUITS

Evanston (Ill.) Police Captain, Golf Beginner, Holds Perfection Enough.

EVANSTON, Ill., July 19 (AP).—Captain Charles Paasch of the police force took up and gave up golf almost simultaneously.

Yesterday he shot a hole in one, whereupon he tossed away his clubs and announced he was through.

"Why should I continue?" he asked. "No one can be better than perfect."

GIRL KILLS FATHER WITH SHOT IN HOME

Catherine Crawford, 13, Seizes Pistol and Fires After Man Strikes Her.

NO PROSECUTION EXPECTED

Child Is Freed on Bail in Custody of Mother After Jersey Officials Investigate Case.

Special to The New York Times.

KEYPORT, N. J., July 19.—Refusing to be further abused by Constable George Crawford, his daughter, Catherine Crawford, 13 years old, shot him today, killing him almost instantly. The girl then went to a neighbor's telephone and notified her mother, who is employed in a factory at Freehold.

In a signed statement before Justice Edward Currie, Catherine said that after her mother had gone to work, her father made a request which she considered improper and that he hit her on the head with his fist and dazed her.

The girl saw her father's revolver lying on the dresser and picked it up on the impulse of the moment and fired one shot. Her father called to his son William that he was shot and then fell to the floor dead. The bullet had pierced his heart.

According to the girl's statement her father had abused her several times.

Justice Currie committed her to the county jail. The constable has not had a job for several years and as the small fees from his office could not support his family his wife was forced to seek employment. Elizabeth is the second of four children, the eldest, William, being 16.

Special to The New York Times.

FREEHOLD, N. J., July 19.—The charge of murder lodged against Catherine Crawford, who fatally shot her father this morning, was changed to manslaughter by John M. Smith, chief of county detectives, after a consultation with Prosecutor John J. Quinn here this afternoon. The girl was released under $2,500 bail and returned home with her mother. Prosecutor Quinn said that under the law he felt justified in having the murder charge dropped and the girl released in custody of her mother.

Chief Smith, who had lodged the murder charge against the girl before Justice of the Peace Edward Currie at Keyport, obtained a new warrant from Justice of the Peace James Kearns here. He then went into court and had Court Constable Barney Feltman go on the girl's bond after Judge Jacob Steinbach Jr. had fixed the amount of bail.

Catherine, who will be 13 years old next month, was accompanied to Freehold by her mother and a detective. They were taken direct to the prosecutor's office in the court house, where bond was given and two detectives accompanied them to Mrs. Crawford's automobile.

It is expected that the case will be presented to the grand jury when it meets here on Thursday, but it is considered unlikely, in view of Prosecutor Quinn's statement of justification, that an indictment will be returned against the child.

ROBBED OF $1,182 PAYROLL.

Secretary of Coal Company Slugged on Street by Thugs, Who Escape.

Thomas Appleton, secretary of the Plaza Coal Corporation, East River and Seventy-sixth Street, was slugged and robbed of a $1,182 payroll shortly after 1 o'clock yesterday afternoon on East Seventy-sixth Street near Exterior Street. Appleton drew the funds from the First Avenue Branch of the Manufacturers Trust Company, at Seventy-ninth Street, and placed the money in a leather wallet in an inside pocket.

When he reached the warehouse district he was accosted by two men, one a negro.

The negro, Appleton said, struck him with a blunt instrument and as he fell the other robber reached inside his coat and took the wallet. When Appleton recovered he yelled for help. Several persons chased the pair, but they escaped.

PICTURES OF
THE GIANT DORNIER FLYING BOAT
in
The New York Times
Rotogravure Picture Section
TOMORROW, SUNDAY

A PAGE OF CLOSE-UPS of the world's largest air liner, "DX", taken just before the recent flight over Lake Constance: three of the twelve motors mounted on the wings of the plane, a view of the control room, and exterior views showing the huge wing spread of Germany's latest marvel of the air, which will accommodate one hundred and twenty passengers.

The New York Times

Every Sunday The Times devotes a full page to Aviation news and comment.

STEEL SHARES GAIN $51,152,184 IN DAY

Now Valued at $1,670,971,344, They Make Widest Advance of Year and Lead Upswing.

MARKET FAVORITES CLIMB

Railroad Group Sets New All-Time High Price—Call Money Abundant at 7 Per Cent.

The shares of the United States Steel Corporation, leaders in an upswing which kept most of the stock market boiling yesterday, established a gain of $51,152,184 in open market value during the day. It was the widest gain the market leader has enjoyed this year and it represented an appreciation during the market day of 6¾ points, bringing the total market value of the 5,025,672 outstanding shares at the closing price of $208.25 to $1,670,971,344.

Reports of a three for one split-up in the shares during the year flashed up and down Wall Street and on brokers' wires throughout the country, but as has been the case with many previous rumors, brought no official comment from the corporation. The fact that all of the corporation's bonds have now been retired and that the earnings go entirely to the outstanding stocks, coupled with the fact that the corporation is engaged at complete theoretical capacity at present and that its earnings for 1929 will surpass even the totals rolled up in war times, fanned the speculative flames that roared about the Steel post on the Stock Exchange yesterday and aroused country-wide interest in the issue.

4,000,000-Mark Passed Again.

The market was not entirely a buoyant affair, but selected issues climbed with a rapidity that astonished Wall Street. These gains ran from a point or so to more than six points in the most popular stocks under the impetus of trading which once more exceeded 4,000,000 shares. Steel, railroad, public utility and specialty issues appeared most in demand. Motor shares again were heavy because of the increased competition which has lately developed in the automotive industry. Some of the specialty stocks closed lower, too, and despite the flash and fire to those shares which have been "taken in hand," the market at times presented a ragged appearance. Declines, even in the case of the motor shares, which are sadly out of favor in speculative circles at the moment, were not large ones.

The weekly expansion in brokers' loans of $58,000,000 was entirely disregarded by traders, who pinned their faith to the likelihood of a relaxation in the call money rates, due to the influx of funds from the interior. This proved the case, and, after opening at 8 per cent. the call rate got down to 7 per cent., with ample funds to be had at that figure. Short covering was a feature of the market in the late afternoon after this relaxation in the cost of money had been announced.

The following table shows the low price for 1929, yesterday's highest price, the close and net gain of the twenty-two representative issues on the New York Stock Exchange which gave the best account of themselves for the day:

	Low, 1929.	High, day.	Close, day.	Net Day.
Am. Encaustic Tiling	22¾	25¾	24¾	2¾
Am. Power & Light	81¼	*135	135¼	6¾
Am. Type Founders	113¾	154½	154½	6¾
Bethlehem Steel	87¼	119½	116½	2
Delaware & Hudson	167	*222¾	222¾	5
Del., Lack & Western	173¾	*241	241	7¾
Engineers Public Service	27½	107½	97¾	7¾
General Electric	219	296¾	288¾	5¾
General Gas & Elec., A	70	87¾	87¾	1¾
Gulf States Steel	57¾	97¾	97¾	3¾
Hudson Sunbust, Pharr	54½	70¾	69¾	2½
Kansas City Southern	78	107	107	3
Kroger Grocery & Bak	134½	84¾	83½	3
Missouri, Kan. & Texas	42¾	67¾	67¾	2¾
N. Y. Central	178¼	*241	240	7½
N. Y., N. H. & H.	80¾	*113½	113¼	2½
Public Service of N. J.	74	103¾	103¾	2¾
Standard Gas & Elec.	49¾	*140¾	139¾	6¾
Union Pacific	200	*274¾	274¾	6¾
U. S. Steel	165	*260¾	259¾	6¾
Vanadium Corp.	66	90¾	90¼	2¾
Youngst'n Sheet & Tube	106	126¾	125	6

*High prices of the year.

Railroad Shares at New High.

Railroad shares as a group, pulled forward by the tremendous advance in such leading issues as New York Central and Union Pacific, established a new high price for all time at $156.63. The twenty-five representative railroad issues were up 2.22 at the close. Industrial shares, as measured by the averages compiled by THE NEW YORK TIMES, reflected a recession of 1.42, while the combined average of fifty stocks gained 35 yesterday.

That 1929 will be the greatest year in the history of trading on the New York Stock Exchange now is evident. Sales to date are about two-thirds of the 1928 total, with five full months to go. To date the sales on the Exchange have aggregated 600,797,750, as compared with sales of 920,550,000 for the full year 1928. The Curb Exchange has already crossed last year's total of trading. The expansion is attributed to the tremendous increase in public participation in the stock market, to the vast expansion in listings on all Exchanges and to the elaboration of the wire systems which now carry stock market quotations to all sections of the country.

HOLDS A CROWD AT BAY.

Philadelphia Bandit Takes Policeman's Pistol and Flees.

Special to The New York Times.

PHILADELPHIA, July 19.—A bandit who attempted a daylight hold-up at Seventh and Polar Streets today held an angry crowd at bay, took a revolver from a policeman and escaped in a running pistol fight with a second policeman.

The bandit accosted Morris Pollack on the street and demanded his diamond stickpin. Pollack replied with a swing at the robber's head and the latter drew a revolver. Another passerby walked over and immediately came under the aim of the revolver and was backed against the wall with Pollack.

Patrolman David Witkin then happened on the scene. With his left hand the bandit ripped the policeman's pistol from its holster and backed away. Several spectators witnessing the end of the attempted hold-up started toward the bandit. He fired several shots in their direction and then ran.

Sergeant Samuel Fairstein, who recently was suspended by Director Schofield after having been declared unfit by grand jury investigating graft, heard the shots and took up the chase. The bandit escaped by running through a private house.

Pick Otto for New Rochelle Mayor.

Special to The New York Times.

NEW ROCHELLE, N. Y., July 19.—Walter G. C. Otto, former county court judge, was notified today of his selection as the Democratic candidate for Mayor. It is generally believed that Judge Otto will accept the nomination.

Will Rogers Sees Governors Puzzled by Wickersham

To the Editor of The New York Times:

BEVERLY HILLS, Cal., July 19.—The Governors of all the States are gathered together in Connecticut to show how far apart they are. Mr. Wickersham sent a letter to them and, like everything that a highly educated man writes, nobody could understand what he meant. They don't know from it if he is wet, dry, damp, repeal, enforce, endure, modify, or let bad enough alone. They have tried to ask him "what he meant," and he can't tell 'em. The letter has had one astounding outcome. It's made Senator Caraway a Democrat and Senator Borah a dissolutionist. Both see a thing the same way. They agree that Wickersham is all wet.

Yours, WILL ROGERS.

BANK FILES CLAIM IN $99,400 THEFT

Chelsea Exchange Acts to Get Insurance When Search of More Than Month Fails.

TWO EMPLOYES DISMISSED

Teller and Watchman in Mid-Town Branch Held Careless—Customers' Deposit Boxes Inspected.

After a fruitless search of more than a month, the Chelsea Exchange Bank filed yesterday a claim with the National Surety Company asking reimbursement for $99,400 which disappeared from the teller's safe deposit box in the customers' section of the vault of its branch at Forty-eighth Street and Eighth Avenue.

Since the loss was discovered, customers holding boxes in the surrounding vaults have been invited to display the contents of their boxes as they reexamined them, to eliminate all suspicion that they might have taken advantage of the opportunity which a teller admits he may have left for any one in the vault to have seized the money.

It was reported yesterday that more than thirty customers, many of them representing the theatrical and night-life of Broadway, for which this branch provides late banking facilities, willingly displayed the contents of their deposit boxes.

Teller Is Discharged.

When the possibility that the missing funds might still be in the vault was finally eliminated yesterday, John F. O'Brien, 38, of 471 Pavonia Avenue, Jersey City, a teller who had been suspended, was discharged.

"No criminal implications have been made against O'Brien or any one else," said Lewis H. Rothschild, vice president of the bank. "He has been dismissed for carelessness. He says he is sure only that he locked the teller's deposit box in the vault when he first put the cash there, but cannot remember re-locking it when he made a second trip to the vault to get his wrist watch, which he had left in the cash box."

Patrick Shanley, 60-year-old vault custodian, whose duties require him to supervise the going and coming of every one who enters the vault, was also discharged, according to Mr. Rothschild, because he had not been sufficiently watchful.

Thief Overlooked $31,800.

The money was taken so quickly that the thief overlooked $31,800 in bills further back in the same box. The disappearance has been characterized as "a quick grab" by Alfred Tyrrill, chief claim agent of the National Surety Company, who took charge of the investigation on June 17.

He admitted yesterday that in his thirty years of experience he never has had fewer clues to work on. There were no readable fingerprints and the bills were all in denominations for which numbers were not recorded by the bank, and which, once out of the bank, could not be identified.

The formal claim filed with the National Surety Company, as prepared by Tonsey Hardy, attorney for the bank, recites in affidavit form that the teller put $130,000 in the safe deposit box in the customers' vault at 4:30 on Saturday afternoon, June 15, and discovered that the box contained only $38,600 Monday morning, June 17. Meanwhile the vaults had been accessible to customers until 10:30 that Saturday night and again until 10:30 Sunday night for the safe keeping of theatre box office receipts, restaurant cash and cash and other late takings of money in the Broadway district.

10 HURT AS FISH TANK FALLS THROUGH FLOOR

Customers in Market Are Swept Into Basement in Crash—Gas Pipes Broken.

Seven women and three men were injured yesterday in the Peerless Market, at 78 Avenue C, when a heavy tank containing live fish broke through the flooring to the basement, carrying customers of the market with it. Gas pipes torn away in the break loosed fumes which added to the confusion and police reserves were called to help in rescues and restore order.

Three inhalators were rushed to the scene by the Consolidated Gas Company with emergency crews to repair the breaks, but it was found that only one of the women had been affected by the gas. This was Mrs. Minnie Metzger, 53 years old, who lives above the market. She remained at home after receiving treatment.

The others who received treatment at the scene, chiefly for minor cuts and bruises, were:

ROSE GREENBERG, 30, of 225 Seventh Street.
BENJAMIN MINTZ, 42, proprietor of the fish store.
MOLLY MINTZ, 40, wife of the proprietor.
KENNETH MINTZ, 12, her daughter.
IDA LEBENSOHN, 24, of 227 Seventh Street.
ESTHER SIMON, 31, of 76 First Street.
ROSA MADIA, 34, of 720 Sixth Street.
HARRY CHARTZ, 30, of 120 Avenue C.
HARRY WURTZEL, 40, of 710 Fifth Street.

The police said they believed that beams supporting the floor had rotted from the continuous drip from the fish tank. Building Department officials are to make an investigation today in an effort to determine what caused the collapse.

BAR TO ASK MANCUSO TO APPEAR AT INQUIRY

Judge Will Be Invited to Submit to Questioning on His Role in City Trust.

REPLY SENT TO GOVERNOR

Assurance Given to Him That Joint Committee Will Be Formed Early Next Week.

GRAND JURY PANEL CALLED

Extraordinary Body for City Trust Investigation to Be Selected on Monday.

Judge Francis X. Mancuso of the Court of General Sessions, who was chairman of the board of the defunct City Trust Company, will have an opportunity to appear before a joint committee of the Association of the Bar of the City of New York and the New York County Lawyers' Association next week.

The committee is to consider the testimony of Judge Mancuso before Moreland Commissioner Robert Moses in the investigation of the State Banking Department and its relation to the City Trust Company failure. It is then to make recommendations to Governor Roosevelt as to what action should be taken regarding Judge Mancuso, whose conduct as chairman of the City Trust Company board was severely criticized by Mr. Moses in his report to the Governor.

Officials of the two bar associations yesterday acknowledged Governor Roosevelt's telegrams asking them to aid him in determining what action he should take with regard to Judge Mancuso. They assured the Governor that the committees of the respective associations would meet early in the week and begin the inquiry.

Mancuso Can Decline to Appear.

It was said that although the joint committee would not have the power of subpoena, Judge Mancuso would be asked to appear if he so desires. He can decline or appear and make a statement and answer such questions as the members of the committee may ask.

Before the joint committee organizes the committee on criminal courts, law and procedure of the Bar Association will meet at 5 o'clock Monday to recommend a list of others of the Bar Association, 42 West Forty-fourth Street. On this committee, in addition to Mr. Spence, are:

Earl B. Barnes	Robert E. Manley
Felix C. Benenga	E. A. Matthews
Henry R. Bonsal	George E. Medalie
Harold Harper	John Nick, Minton Jr.
John E. Joyce	Newman Levy
Newman Levy	John Caldwell Myers
John D. Lindsay	Raymond L. Wise

This committee will designate those who are to serve on the joint committee.

The board of directors of the County Lawyers' Association will meet at 2 o'clock Tuesday afternoon, at 170 Broadway. It is expected that the directors will authorize the judiciary committee of the association to name those who are to serve with the committee of the Bar Association.

George W. Schurman is chairman of the judiciary committee. The members are:

Joseph H. Pargis	Louis S. Levy
Edward H. Green	Philip J. Miller
Vernon M. Davis	W. W. Aldrich
James W. Gerard	Henry A. Wise
Edward D. McGuire	Henry P. Wolff
Alfred E. Pass	Bennie Greenbaum
Max D. Steuer	Walter H. Pollock
Clarence Gordon Battle	Ernest Marlow
William C. Breed	Wm. A. Olcott
F. K. Pendleton	Frank L. Polk

Mr. Pargis, secretary of the judiciary committee, will represent the County Lawyers' Association Monday afternoon at the meeting of the City Bar Association in the office of Mr. Spence. It was said yesterday the joint committee probably would organize on Wednesday.

Grand Jury Panel Called.

Acting District Attorney Pecora announced yesterday that a special panel of fifty talesmen had been called, from which twenty-three will be selected next Monday for the extraordinary grand jury inquiry ordered by Governor Roosevelt into the affairs of the City Trust Company. The grand jurors, he said, would be chosen in Room 213 of the County Court House at 10 A. M., but whether Supreme Court Justice Arthur S. Tompkins of Nyack, who was named by the Governor to convene the court, would order the proceedings conducted there or in the Criminal Courts Building would be decided by the justice.

No testimony will be taken on the first day of the proceedings, Mr. Pecora said, explaining that Monday would be devoted solely by Charles A. Perkins, special prosecutor for the grand jury hearings, Dietrich Asmey Benton, Assistant District Attorney Hastings and others of the prosecuting staff to preparation of the evidence. The first witnesses will be called on Tuesday, Mr. Pecora said, and they will consist of employes of the State Banking Department who had been assigned to make examinations of the City Trust Company before the death of its president, F. M. Kirtland.

Mr. Pecora and Mr. Hastings finished yesterday the preliminary work leading to the selection of the grand jury panel.

On Monday afternoon the stockholders of the International Germanic Trust Company, 26 Broadway, are to vote on the merger with the Mutual Trust Company, which took over the assets of the City Trust Company. It was said yesterday that a majority of the stockholders will vote in favor of the merger and this will make possible the early repayment of all City Trust Company depositors in full.

Gastonia Strikers' Children Here.

The International Labor Defense announced yesterday at its office, 80 East Eleventh Street, that three under-nourished children of striking textile workers of Gastonia, N. C., had arrived here on their way to Camp Unity near Wingdale, N. Y., where they will have a three weeks' vacation. They were accompanied by Alfred Wagonaneht, secretary of the Workers International Relief. The children will stay temporarily at the offices of the Relief, 1 Union Square.

TIME TESTED INVESTMENTS

Franklin Fire Insurance Company
Organized in 1829

Steady growth in volume of business has added substantially to the assets of this well managed company, which recently celebrated its hundredth anniversary with a 150% increase in capital.

Special Report on Request

GILBERT ELIOTT & CO.
Members New York Stock Exchange
Members Assn. of Bank Stock Dealers
11 Broadway

Electric Power Associates, Inc.

W. C. Langley & Co.
115 BROADWAY
NEW YORK

In this
Week's Market Review
is included a concise
Analysis of
The National Cash Register Company

Copy may be had by request at any of our Offices.

Orton, Kent & Co.
Members New York Stock Exchange
39 Broadway, New York
Whitehall 8510
Salmon Tower, 11 W. 42nd Street
Chickering 2760
NEWARK PHILADELPHIA

WE invite inquiry regarding the operations and securities of the Associated Gas and Electric System.

Founded in 1852
Properties in 18 States serving 5,300,000 population in well-established public utility territories.

Associated Gas and Electric Company
Incorporated in 1906
Paid-up Capital and Surplus $240,000,000
61 Broadway New York

International Hydro-Elec. System
Convertible Debenture 6s, due 1944
Bought—Sold—Quoted

ERNST & CO.
Member New York Stock Exchange
120 Broadway New York
Telephone Rector 3072

TRANSACTIONS ON THE NEW YORK STOCK EXCHANGE

FRIDAY, JULY 19, 1929.

Day's Sales.	Thursday.	Wednesday.	A Year Ago.	Two Years Ago.
4,201,000	3,727,710	4,357,620	1,307,300	1,804,430

Year to Date.	1928.	Same Period 1927.	1926.	1925.
600,797,750	441,706,005	298,512,683	245,098,816	229,760,966

1928 High.	1928 Low.	Stock and Dividend Rate.	First.	High.	Low.	Last.	Net Ch'ge.	Closing Bid.	Closing Ask.	Sales.
54¼	38½	Abitibi Power & Paper	46¾	46¾	44¼	44¼	— 1¾	44½	45	1,900
83⅝	79	Abitibi P. & P. pf. (6)	83	83⅝	83	83		83	84	400
105⅝	101	Abraham & Straus	127	128	127	127		124½	127	400
112	106	Abraham & S. pf. (7)*	110	110	110	110	+ 1	109½	110⅝	20
96	84½	Adams Express pf. (5)	85	85	85	85		85	90	200
35⅞	27⅝	Adams Mills (2)	32	32	32	32	+ ⅛	32	32½	100
104⅝	27	Advance Rumely	32	32½	32	32½	+ ½	32½	33	1,000
119	40⅞	Advance Rumely pf	56	56	56	56	+ 4	54	56½	200
4⅞	3⅞	Ahumada Lead	1⅞	1⅞	1⅞	1⅞		1⅞	2	500
181¾	95¾	Air Reduction (3)	178⅞	179	174¾	174¾	— 4⅝	174¾	175	1,800
45⅞	37⅞	Air Way El. Appl. (2½)	42	42	41¾	41¾	+ ⅛	41¾	42	1,100
11¾	4½	Ajax Rubber	5	5	5	5		5	5⅛	2,300
118	108	Ala. & Vicksburg (6)*	109	109	109	109	— 5½	108	70	
10¾	4½	Alaska Juneau	5⅞	6	5⅞	6	— ⅛	5⅞	6	1,500
20	12	Albany Perf. W. Paper	16	16	16	16		16	17½	200
53	27⅝	Allegheny Corp.	51¼	52¾	51¼	52¼	+ 1⅜	52¾	52⅝	130,100
118¾	80⅞	Alleg. Corp. pf. (5½)	115	118	114⅝	118	+ 3	117	118	700
118	100⅜	Alleg. Cp. pf. rec. (6½)	116	116⅜	115⅞	116	— ⅛	115	116	1,700
150	88	Alliance Realty (12)	128	128	128	128	+ 1⅜	123	130	10
346¾	211	Allied Chem. & Dye (6)	338	338	332	335	+ ¾	334	337	1,000
284	168	Allis-Chalmers Mfg. (7)	275½	275½	275½	276½	+ 6	276	276½	2,500
42⅝	22¼	Amerada Corp. (2)	29⅝	29⅝	29⅛	31½	+ 2¼	31	32	9,700
23½	10⅞	Am. Agricult. Chemical	13	13⅞	13	13⅞	+ ⅛	13¼	13⅞	700
73⅜	40⅝	Am. Ag. Chemical pf.	46	46	46	46	— 1	45	46	100
144⅝	119	Am. Bank Note (18)	142	142	142	142	— 5¼	142	145	300
65⅝	59½	Am. Bank Note pf. (3)*	60⅝	60⅝	59⅝	59⅝	+ ¼	57	60	10
207	147	Am. Beet Sugar	155	156	155	155½	+ ½	155	155½	100
73¾	40½	Am. Bosch Magneto	56⅞	56⅞	55⅞	55⅞	+ ⅛	55	56	1,200
62	45	Am. Br. S. & F. (h2.40)	55⅞	55⅞	53⅜	55⅞	+ 1⅝	55	56	2,200
124⅝	117	Am. Br. S. & F. pf. (7)*	117	117	117	117		117	119⅝	10
110¾	154	Am. Brown Boy. Elec.	30	33⅜	30	30½	— ⅜	30	30¾	2,500
104	49⅝	Am. Brown B. E.pf.(7)*	53½	53½	53½	53½	— ½	53½	54	100
169	107⅝	Am. Can (74)	165	169⅝	164½	168	+ 4⅛	165½	166	26,600
142	136½	Am. Can pf. (7)	137¼	137¾	137¼	137½	+ ¼	137½	138¾	100
103½	92	Am. Car & Fdy. (6)	102⅞	103⅞	102	102⅞	+ ¾	102⅜	102⅞	3,100
85⅝	70	Am. Chain pf. (7)	84½	85	84½	85	+ 1	84	85⅝	200
66½	46⅝	Am. Chicle (2)	64	64¾	63½	64		63½	64	1,000
55	43⅞	Am. Com. Alch. (kl.80)	47⅞	48⅜	47⅝	48	+ ⅛	47½	48	1,000
47¾	23⅝	Am. Encaustic Til'g (2)	29⅝	35⅜	29⅝	34⅞	+ 5⅞	34⅛	34⅝	5,400
80	32⅜	Am. European Sec.	57	90	57	89	+ 1⅜	86½	89	12,000
126⅝	75¼	Am. & Foreign Power	127¼	130¾	127¼	129	+ 3	128⅝	129	49,200
105¾	104	Am. & F. Pow. pf. (7)	105⅞	106	105⅝	106		105	106¼	400
98⅝	95	Am. & F. Power pf. (6)*	98	98	98	98		98	99	200
103	88	Am. & F. Power 2d pf.	95¾	98⅞	94⅝	94⅝	— 1	94¼	95¾	1,100
42	24⅛	Am. Hawaiian S. S. (1)	36½	36⅞	36	36	+ ⅛	36	36⅞	500
82⅝	54	Am. Home Prod. (3.60)	74	75¾	74	75¾	+ 2¼	74½	76	300
49⅝	38	Am. Ice (10)	45⅝	46¼	45⅝	45⅝		45⅝	46¼	3,000
79⅝	52½	Am. Internatl. (12)	76½	76⅝	76½	76⅝	+ 2¼	75½	75¾	25,700
8⅞	4½	Am.-La F. & Foamite	4¾	4¾	4¾	4¾		4¾	5	100
136	102⅜	Am. Locomotive (8)	132¾	134	132¾	133⅝	+ ⅛	133¼	133⅞	4,200
119¼	113	Am. Loco. pf. (7)	118	118	118	118	+ 1	118	118½	100
61⅜	50	Am. Metal (3)	64⅝	64⅞	63	63	+ 2	63	64⅞	700
95½	63	Am. Nat. G. pf.(7)x d.*	66	66½	66	66¼	+ 2¼	65	65⅝	100
17⅞	4	Am. Piano	4¼	4¼	4¼	4¼		4¼	5	100
125	81¼	Am. Power & Lt. (11)	146¾	155	148¾	153⅞	+ 5⅞	153⅜	154	19,000
103	96⅜	Am. Pwr. & Lt. pf. (6)	100	100	100	100		99⅞	100	400
80	70	Am. P. & L. pf. A (3)	74½	74½	74	74	+ 1	73	74	1,900
84⅜	70	Am. P. & L. pf. A sta. (5)	80⅝	80⅝	80⅝	80⅝		80⅝	81	100
54⅞	40¼	Am. R. & Std. San.(1¼)	52⅝	53⅝	51⅝	53⅜	— 1⅛	53⅛	53⅝	63,100
64⅜	43¼	Am. Republics	44⅝	44⅝	44⅛	44⅜	+ 2¼	44¼	46½	100
134¾	106½	Am. Rolling Mill (c2)	131½	131½	129½	129⅝	— ¾	129⅝	130	5,900
74⅜	61	Am. Safety Razor (15)	65	65¼	65	65	— ⅛	65	65½	900
41⅞	32½	Am. Seating (3)	35	35	35	35	— ⅜	35	36	200
7	3⅞	Am. Ship & Commerce	3⅝	3⅝	3⅝	3⅝		3⅝	3⅞	100
124⅜	93½	Am. Smelt. & Ref. (4)	107	108¼	107	108	+ ⅛	107¾	108	4,700
206	179½	Am. Snuff (12)	181¾	181¾	181	181	+ 2½	180	185	200
79⅝	56	Am. Steel Found. (3)	66¼	66⅝	65⅝	66	+ ¼	66	66½	3,600
111¾	110	Am. Steel Found. pf.(7)*	112¾	112¾	112¾	112¾	+ ¼	112	112⅝	90
85	65	Am. Stores (2)	68¾	69	68¾	69	+ 1	68¾	72	400
94⅜	71¼	Am. Sugar Refining(5)	83	83	83	83		82½	84	400
111	104¾	Am. Sugar Ref. pf. (7)	107½	107¾	107¼	107¾	+ ¼	106½	107¾	100
60	35¾	Am. Sumatra Tob. (3)	41¾	41¾	41¾	41¾		41	42	200
27	17	Am. Tel. & Cable (5)*	27	27	27	27		27	27	200
254⅞	103¼	Am. Tel. & Tel. (9)	244⅞	247⅝	244¼	247¾	+ 1	247⅜	247⅝	7,500
186⅜	160	Am. Tobacco (8)	179⅝	179⅝	178⅜	179⅝	+ 1⅜	179	179⅝	700
186	160¼	Am. Tobacco, B (8)	178⅞	180⅜	178⅜	180⅜	+ 1⅛	179	179⅝	700
121¼	115	Am. Tobacco pf. (6)	116⅞	116⅞	116	116		115	116¼	200
125	130½	Am. Type Founders (8)	148¾	154⅝	148¾	154⅝	+ 6¼	154	154¾	2,700
112	107¼	Am. Type Fdrs. pf.(7)*	108	108	108	108		108	110	100
148¾	87¼	Am. Water Works (ol)	135¾	135⅝	132¾	135¼	+ 3¾	135¼	136	4,300
27⅞	16⅞	Am. Woolen	18	18	17¾	17¾		17¾	17⅞	1,100
58⅜	39⅞	Am. Woolen pf.	44	44	43¾	43⅝	— ⅛	43	44	100
19⅜	9	Am. Writ. Paper ctfs.	14⅜	15	14	14		14	14¾	2,700
49¾	22⅝	Am. Zinc, L. & S.	24	24	23½	23½	— ⅜	23½	24	1,500
140	99	Anaconda Copper (7)	113½	115⅜	112¾	113¾	— ¾	112¾	113⅜	90,100
63⅜	43	Anchor Cap (2.40)	48	48	47¾	47¾		47¼	48	800
63⅝	44⅜	Andes Copper (3)	51	51⅜	50⅝	51		50⅝	51	9,300
48⅝	29	Archer-Dan.-M. (2)**x d.	30⅜	31⅝	30¾	30⅝	— ⅛	30⅜	31	1,900
95	85¼	Armour of Del. pf. (7)	86½	87	86½	87		87	88	400
18⅜	11⅝	Armour of Ill., Cl. A	12¼	12¼	12	12¼		11⅞	12	63,100
14⅜	6¼	Armour of Ill., Cl. B	6⅞	6⅞	6⅝	6⅝		6⅝	6½	1,200
86	71¾	Armour of Ill. pf. (7)	74	74	73	73	— 1	73	74	200
46⅝	19	Arnold, Constable & Co.	19½	19½	19½	19½	— ⅛	19½	19⅝	1,700
31⅝	26⅜	Art. Metal Constr.(4½)	29⅝	29⅝	29⅝	29⅝	+ ⅛	29	29⅞	200
58⅜	49⅜	Assoc. Apparel Ind. (4)	55⅜	55⅜	53	53	— 3	53	54	200
77⅜	43	Assoc. D. G. (2½)	46⅞	51⅜	46½	50⅜	+ 3½	50⅛	50⅝	5,700
267¾	195⅝	At., T. & S. Fe (10)	256⅞	267⅝	252½	257⅞	+ 6	257⅞	258	15,100
103⅝	90	At., T. & S. Fe pf. (5)	101¼	101⅜	101¼	101⅜		101⅜	102	100
213¾	169	Atl. Coast Line (†10)	212	213⅝	211	213½	+ 1¾	211	212	1,700
67¾	33¼	Atl., G. & W. I.	62	63	62	63	+ 1	62	63	100
61½	45⅞	Atl., G. & W. I. pf.(4)	55¼	55¾	55¼	55¾	+ ¼	55¼	55½	100
77⅛	53½	Atl. Refining (†1¼)	68⅜	68⅞	67¾	67¾	+ ⅛	67¾	68	100
115	90	Atlas Powder (4)	104	104¾	101½	101½		101	103	100
17⅝	11¼	Atlas Tack	17¾	17¾	17¾	17¾		17¾	17¾	100
409	221	Auburn Auto (14)	365	385	382	382	+ 2½	380	382½	100
10	5¼	Austin, Nichols	6	6	5⅝	5⅞	— ⅛	5⅝	6	
42⅜	32	Austin, Nichols pf.	36	36	36	36		36	38	
65	51¾	Austr. Cr. Anat. (4.40)	54	64	64	64	+ 1	53	58	
35⅝	29½	Autosales pf. (3)	30½	30¾	29½	30⅛		30	30¾	1,000
43⅜	36¼	Autosales pf. (3)	39½	40¼	39¼	40¼		40	41	200
50	42¼	Auto-St. Saf. R., A (3)	43¼	43⅞	43¼	43⅞	+ ¼	43¼	44	100
125	114¾	Baldwin Loco. pf. (7)*	118	118	118	118	— 3¼	117	120	30
134	115¼	Baltimore & O. (6)	132¾	133⅜	131¼	133	+ 1½	133	133½	16,900
133	123⅜	Balt. & O. rects. f. p.(6)	131	132⅞	131	132¾	+ 2	132	132⅝	1,300
80⅛	75	Balt. & O. pf. (4)	75¾	76	75¾	76	+ ⅛	76	76⅜	400
82⅝	64¼	Barker & Arcos. (3½)	82½	82½	82	82½	+ ½	82	84	2,900
97	85⅝	Barker Bros. pf. (6%)*	93	93	92	92		92	94	100
49⅛	35¼	Barnsdall, A (12½)	39⅝	39⅝	39½	39½	+ ⅛	39½	39⅝	5,600
106⅝	96⅛	Bayuk Cig. 1st pf. (7)*	100	100	100	100	+ 1	99	100	10
32½	20	Beacon Oil	31⅜	32	30¼	31	+ ⅝	31	31¼	3,300
20⅝	11⅞	Belding-Hemingway	11⅞	11¾	11¾	11¾		11¾	12	1,000
91	75¾	Bendix Aviation (2)	91	95¾	91	93⅝	+ 2⅞	93⅝	94	5,600
94½	75¾	Best & Co. (3)	92¾	93	92¼	93	+ 1⅝	92	93	100
190	82¼	Bethlehem Stl. (6).x d.	117⅞	119⅝	117¼	119⅝	+ 3	119¼	119½	100
122	116¾	Bethlehem Steel pf. (7)	118½	118⅝	118½	118⅝		118¼	119	100
51¼	42¾	Bloomingdale Bros.	49	49	49	49		48½	49	100
118	95	Blumenthal Co. pf.(7)*	95	95	95	95	— 3	95	97	100
138⅜	110¼	Bohn Al. & Brass (14)	127¾	129	126	126¾	+ ¾	126¾	129	1,800
89½	78½	Bon Ami, A (15)	81½	83	81¼	83	+ 1	81¼	84	200
11⅝	6	Booth Fisheries	7¾	7¾	7¼	7⅝	+ ⅛	7⅝	7⅝	400
50⅝	43	Booth Fisheries 1st pf.	49⅝	50	49⅝	50	+ ⅜	49⅞	50	100
100¼	53¾	Borden Co. (2)	96¼	96¾	95¼	95¾	— ⅜	95¾	96	3,300
143⅜	107	Borg-Warner (ja)	118	118	115¼	115¼	— 2¾	115¼	116¼	3,000
109⅜	85	Boston & Maine	109¼	109¾	109¼	109¾	+ ¾	109¼	110	200
63⅞	30⅜	Briggs Mfg.	34	34½	34	34½	+ ⅛	34	34½	5,800
127⅞	115¾	Bristol Myers (14½)	126¾	126¾	125	125¾	— 1	125¾	126	1,800
43¾	36	Briggs-Stratton (2)	38⅝	40	38⅝	39½	+ 1	39	39⅜	3,600
6⅞	3½	British Empire Steel	3⅝	3⅞	3⅝	3⅞		3¾	3⅞	400
13⅝	5⅝	Brit. Emp. Stl. 2d pf.	6¼	6¼	6¼	6¼		6¼	7	100
73⅞	42¾	Brockway M. T. (3)	46⅞	46⅞	45¾	46½		45¾	46½	2,200
81⅞	59⅞	Bklyn.-Man. Tran. (4)	59⅝	59⅝	59⅛	59¼	— ⅜	59	59⅛	1,300
211⅝	170	Bklyn. Union Gas (5)	218	219¼	215¾	215⅝	— 3	215⅜	219	1,300
48¾	38½	Brown Shoe (2½)	48¼	48¾	47¾	47¾		47⅝	48	1,100
55½	35⅝	Brunsw.-Balke-Col. (3)	35⅝	38	35¾	37	+ 1⅝	37	37¼	2,800
44⅞	18	Bruns. Ter. & Ry. S.	24	24½	23¾	23⅞	+ 1½	23	24	2,800
42⅜	22½	Bucyrus Erie (1)	32	32	31⅜	32		32	33	800
90	35⅜	Bucyrus Er. cv. pf.(2½)	43½	45⅞	43½	43⅝		43½	44	900
85	47¾	Buff. & Susq.	53	53⅝	53	53⅝	+ ⅛	53⅜	53⅝	1,700
54⅜	46	Bullard Co. (12)	52⅞	54¾	52⅞	54¼	+ 1⅛	54	54½	8,800
105¾	95¼	Burns Bros. pf. (7)*	97	97	97	97	+ ¾	97	97½	200
329⅜	234	Burr. Add. Mch. (16)	317	317	317	317	+ 4½	315	317	200
58¼	34¾	Bush. Term. (g2)	56	59	57⅜	57⅝	— 1⅝	57⅛	59	400
110¼	102½	Bush Term. Bld. (7)*	104½	105	104¼	105		104	108	20
9¼	4¼	Butte Copper & Zinc	4⅝	5	4⅝	4⅝	+ ⅛	4⅝	4⅝	600
12⅜	6¼	Butte & Superior (2)	8	8	8	8		8	8¼	600
192⅞	122	Byers (A. M.)	140¾	140¾	138	138	— 2½	137	138½	600
37⅜	33⅝	By-Prod. Coke	36⅞	36⅞	36	36	— 1½	36	36⅜	1,700
83¼	72½	California Packing (4)	80¾	80¾	78⅝	78⅝	— 1¾	78⅝	79	1,100
4	1¾	Callahan Zinc & Lead	1⅞	1⅞	1⅞	1⅞		1⅞	1⅞	700
135	123	Calumet & Arizona (10)	128	128¾	127	127	+ ¼	127	128	300
61⅞	36⅝	Calumet & Hecla (4)	40¾	41¼	40¾	40¾	— ⅛	40¾	41	3,600
86⅝	78	Canada D. G. Ale (5)	94⅜	96⅜	94⅜	96	+ 1	96	96⅜	6,900
61⅞	55	Canada Southern (3)	58	58	58	58	— ½	58	60	100
208⅝	215	Canadian Pacific (10)	243⅜	245	242	245	— 1½	244½	245	7,400
49¾	35¼	Cannon Mills Co. (2.80)	36	36	35¾	35¾	— ⅜	35¾	36	300
121	120	Case (J. I.) Co. pf. (7)	120	120	120	120		120	124	100
43¾	22	Cavanagh-Dobbs	22	22	22	22	— ⅛	22	23	300
79⅜	52	Celotex Co. (3)	53	58	57⅜	57⅜	+ 2⅜	57⅜	58	3,600
52⅜	40¼	Central Alloy Steel (2)	47¾	50¾	47¾	49¾	+ 1½	49¾	49⅝	35,800
37⅜	26⅜	Century Ribbon Mills	28	28	28	28		28	30	200
126	88⅜	Cerro de Pasco Cop. (6)	95	95¾	94¼	95		94	95	1,900
28⅜	16⅞	Certain-teed Products	26⅝	27¾	26⅝	27¼	+ ⅜	27	27½	1,000
81½	47¾	Certain-teed Prod. pf.	70	70	70	70		70	75	100
92	72	Chesapeake Corp. (3)	88½	90½	88	90⅝	+ 2⅝	90¼	90⅝	3,700
270½	195⅞	Ches. & Ohio (10)	270	270½	270	270	+ ¾	269	270	1,200
19⅝	4¼	Chicago & Altona	7⅜	7¾	7⅜	7⅜		7	7¼	300
25⅝	5⅝	Chicago & Alton pf.	8¾	8¾	8¾	8¾	— ⅛	8¾	9	300
43	28	Chicago & E. Illinois	33	33	33	33	— 1½	33	34	300
66	49	Chicago & E. Ill. pf.	61	62	61	62	+ 1	61½	62	700
75⅛	53⅜	Chicago Gt. Western	17⅜	18	17⅜	18		18	18⅛	200
138⅜	90	Chicago Gt. West. pf.	47⅞	48⅜	47⅜	48⅜	+ ⅜	48	48½	1,200
40⅞	27⅜	Chi. Mil. St. P. & P.	29¾	30⅛	29¾	30	+ ⅛	30	30⅛	21,800
89⅝	59⅝	Chi. Mil. St. P. pf.	59¾	61¼	59¾	61	+ 1⅜	61	61⅛	2,400
98⅜	80⅞	Chi. & N. W. (4)	92	94½	91⅜	94¼	+ 2⅞	94	94⅜	9,900
142⅞	118	Chi., R. I. & Pac. (7)	141¼	141¾	139⅞	140¾	— ⅝	140¾	141	1,800
108⅛	105¼	Chi., R. I. & Pac. pf.	106	106	106	106		106	107	100
36	28⅞	Chi. Yel. Cab (3).x d.	30¾	30¾	30¾	30¾	+ ⅜	30½	31¼	50
50	37	Chickasaba Cot. Oil (3)	37	37	37	37		36⅞	37	100
74⅝	44¾	Childs Co. (2.40)	73⅜	73⅜	73⅜	73⅜	— ⅛	72⅞	73⅞	5,600
135	69	Chrysler Corp. (5)	116⅞	119⅞	116⅞	119⅜	+ 2⅜	119⅜	119½	35,000
62¾	49	City Ice & F. (3.60)	59⅜	59⅜	58¾	58¾	— ⅞	58	59	2,600
27	19¼	City Stores (1)	19⅜	19⅜	19⅜	19⅜		19¼	19¾	2,000
79½	73⅞	Cleve. & Pitts. (3½)	76	76	76	76		76	77	50
49⅝	43⅜	Cleve. & P. spec. (2)	44	44	44	44		44		10
62⅝	53	Cluett, Peabody (5)	53	53	53	53		53	53	800
119	103¼	Cluett, Peabody pf.(7)*	107	107	107	107	+ 2	105	107	10
148½	120⅜	Coca-Cola (4)	146⅜	146⅜	146	146	+ 1	144	146	200
72⅝	55	Collins & Aikman	60	60	59	59		59	60	900
76⅞	53	Colo. Fuel & Iron	65¼	69⅝	63	69⅝	+ 4⅝	69⅝	69⅞	39,600
120	101	Colo. & So. (3)	118	120	118	120	+ 3	120	120½	1,300
91⅜	53¾	Columbia G. & E. (2)x d.	57⅝	58⅜	57⅝	58¼		58	58¼	25,300
109	103⅞	Col. G. & E. pf.A(6)x d.	107	107¼	107	107¾		107	108	300
85⅜	65	Col. Graphoph. (28.1c)	68¾	68¾	65¾	66¾	+ ⅛	66¾	67	19,300
85⅜	65	Col. Gr. F. F. cfs.(29.1c)	65¼	65¾	65	65¾	+ ⅛	65¾	66	400
207	122¾	Columbian Carb. (14%)	198	198	197	197	— 1	196	198	100
63⅝	43	Comi. Credit (3)	50¾	50¾	47⅞	49⅜	+ 1⅝	49⅜	49⅝	17,000
105	95	Comi. Cr. 1st pf. (6)	97	97	97	97		97	99	20
96	83	Comi. C. 1st pf.(6)xw*	90	90	90	90	+ 2	89	92	20
135	131¼	Comi. Inv. Trust (24)	171⅜	176	166¾	175	+ 3¾	174	176	14,700
65⅝	60	Comi. Inv. Trust war.	56	58	56	58		56	58	200
432	226¾	Comi. Solvents (3d)	430	430	430	430		430	437	2,100
346	107¾	Com'wealth Power (4)	229¾	229¾	226¾	226¾	— 2	221	227	300
93	59½	Conde Nast Pub. (2)	71¾	71¾	71¾	71¾	— ¼	71	75¾	400
37⅞	19½	Congoleum-Nairn	36⅞	37⅜	35¾	35⅞	— 1	35¾	35⅞	59,500
76⅜	52	Congress Cigar (16%)	71¾	71¾	71	71	— ¼	72	73⅜	200
74⅜	61	Cons. Cigar (7)	70¾	72	69¾	70¾	+ ¾	70	70¾	1,300
38	24	Cons. Cigar pr. pf.(6%)*	35	35	35	35		35	35½	100
30⅞	25	Cons. Film Ind. pf. (3)	25¾	28¾	25¾	25¾	— 2¾	25¾	26¾	600
150⅜	89¾	Cons. Gas (3)	146¾	148¾	146¼	146¾		146¾	147	47,900
100⅜	86⅜	Cons. Gas pf. (5)	97¾	98	97¾	97¾		97¾	98	2,000
70⅝	61	Cons. H. R. Cuba. pf.(6)	69	69	69	69	+ 1	69	69¾	200
6⅞	2⅜	Cons. Textile	3⅝	3⅝	3⅝	3⅝	— ⅛	3⅝	3¾	2,000
22⅞

FINANCIAL MARKETS

Stocks Generally Higher Under the Leadership of United States Steel Common.

Steel, railroad, public utility and a handful of specialty stocks swept forward yesterday in determined and aggressive fashion, exhibiting no apprehension whatever about the money situation and the sharp expansion in brokers' loans. United States Steel common was the outstanding leader and it forged ahead into virgin territory in such a confident manner as to reawaken interest in the stock market as a whole. Under this leadership, many other issues went forward briskly and stocks as a whole closed the day at a measurably higher level.

Disquieting news of the day, especially the gathering of war clouds on the Far Eastern horizon, was entirely ignored and when the call-money rate declined from 8 per cent to 7, as fresh funds reached the market, the best class of stocks climbed the ladder of fluctuations in a manner that reflected insistent demand. Possibly a large measure of the buying now in the market may be traced to pool operations. They doubtless are big and broad, but, nevertheless, these efforts appear to be meeting with success, especially as they are centred on corporations whose earnings for the half year have been excellent and whose prospects for the last half are exceptionally bright.

So far as the Federal Reserve statement was concerned, the liquidation of $69,000,000 by member banks attracted more attention than did the expansion of $58,000,000 in brokers' loans, indicating that the member-institutions have made a good start, at least, in getting themselves out of debt at the Federal Reserve. However, there are many vicissitudes ahead for the money market, particularly when the crops begin to move with early-Autumn velocity. The present comparatively high prices for wheat and corn are likely to bring very early marketing of the grains this year, and possibly the interior institutions are taking advantage of the present lull to so arrange their affairs as to be able to meet this anticipated Fall demand in comfortable fashion.

Cotton has taken the place of wheat in the market spot-light. Its advance yesterday was about $2.50 per bale, and it was based in large measure on recurring reports of insect damage in the Belt and on what traders considered an unfavorable "weather map" for Texas. Some complaints of drought in Texas were heard. While cotton was striding forward, wheat and corn were raggedly lower under the influence of profit-taking. Such a development was not unexpected in view of the tremendous advances which have taken place. At any rate, the grain markets were orderly affairs, despite the liquidation, and it was evident that a good deal of wheat was absorbed on a scale down. The market improvement in the price of grains and cotton has developed at a particularly strategic time and will doubtless have very far-reaching effects on the scope of Autumn business throughout the country.

The continued high rate of operations of the major steel companies and the exceptionally good reports of traffic offered on the railroads offer what many bankers believe to be substantial backing for the increased demand for the shares of these groups. That the situation in particular industries is being closely watched by investors and speculators is evident from the neglected motor shares, which are taking but a minor part in the present buoyant movement and most of which issues are inclined to distinct heaviness.

NEW AIR LINE TO LINK KANSAS CITY, EL PASO

Passenger and Freight Planes Stopping at Denver to Start Daily Service in Month.

Formation of Mid-Continent Airways to operate a daily service between Kansas City, Denver and El Paso, was announced yesterday. The officers of the new company are Harris M. Hanshue, president of the Fokker Aircraft Corporation and Western Air Express, president; Philip Philbin, publisher and real estate operator, of Pueblo, Col., vice president and general manager; Herbert Reed of New York, treasurer of the Fokker Company, secretary-treasurer.

The new company expects to start operations within a month and has purchased three Wasp-motored Fokker Universals as the nucleus for its fleet of passenger and express transports. Between Kansas City and Denver the planes will make stops at Topeka, Wichita and Hutchinson, and between Denver and El Paso stops will be made at Albuquerque and probably one or more other points.

Surveys have been made further east and plans are under consideration, it is understood, for a Mississippi Valley line linking Chicago and New Orleans, with connections at St. Louis with the Kansas City terminal and another line joining New Orleans and El Paso. At the Texas terminal the new system will connect with the Standard Air Lines service to California.

Western Air Express now operates a twelve-hour passenger service between Kansas City and Los Angeles via Amarillo, Texas, and Albuquerque. This new line will act as a feeder to the present long-haul Western Air Express.

The company will concentrate at present on the passenger and express service developing, as Western Air Express has on its Los Angeles-San Francisco line passenger and air express patronage without the help of air mail contracts. Backers of Mid-Continent, however, feel that ultimately the new system will carry air mail.

A representative of Western Air Express announced yesterday that four tri-motored Wasp-motored Fokker passenger transports had been purchased from the Fokker Company to complete its fleet of big planes.

TOPICS IN WALL STREET.

News, Comment and Incident, On the Stock Exchange and In the Financial Markets.

United States Steel common was the leader of yesterday's market on the Stock Exchange, and so aggressive and buoyant was the advance that it had the effect of enlivening interest all along the line. Although Steel was the leader, with an appreciation of 6¾ points, wide gains were established in other shares of the group, in selected railroad and public utility issues. The market was a well-rounded affair and, with the exception of the motor shares, which continued to reflect liquidation, gave a good account of itself all day. Money rates declined from the opening and renewal of 8 per cent to 7 per cent, and this had the effect of stimulating activity in most groups. Short-covering was particularly insistent during the afternoon as well-directed buying pushed the best class of stocks higher and higher, and closing quotations were practically the best ones of the day. Sales once more were above the 4,000,000-share mark.

***

The "Uncles" on the Job.

It is proverbial on the Cotton Exchange that when situations develop in which there are opportunities for big profits the "uncles" appear on the floor of the Exchange. This is a little group of elder statesmen, lead by Bert Castles, all of whom own plethoric bankrolls and who tackle markets, now and then, in a very large way. These veterans were on the floor of the Cotton Exchange in force yesterday and were vying with their younger and less experienced fellow members in "taking cotton for a ride." It was the first day that some of them had been on the trading floor in two years.

***

Money Turns Easier.

The money market closed the week a good deal easier than it began it. Last night's figure of 7 per cent for call loans represented a drop of 5 per cent from the figure of 12 per cent to which money went on last Monday and which held most of the week. In general, money market opinion inclines toward a continuance of comparative ease during the next few weeks. Such a view, however, is not without its dissenters in good quarters. The unsettlement from which the market has suffered, due to the issuance of the new currency and the mid-year strain, is not altogether cleared up, it is argued, and there is a good possibility of the strain recurring so long as the Federal Reserve Bank abstains from putting credit into the market by adding to its own portfolio.

***

No Cause for Alarm.

If the rise in brokers' loans to a record-breaking total caused any dampening of speculative ardor yesterday, the dampening was slight. Traders for the most part paid little attention to the fact that speculative borrowing had reached a new high. The lack of alarm was explained by the fact that nearly every one was prepared for the advance. Indeed, it was evident two or three weeks ago that, lacking an abrupt reversal of the stock market's trend, loans would have to break through the old high. The great credit controversy which stirred up so much excitement earlier in the year seems to have died a quiet death. There is almost no talk in Wall Street of the possibility of further repressive measures on the part of the Federal Reserve.

***

Money Not a Big Factor.

Money market conditions, in the opinion of leading bankers, are far less of a factor in determining the course of stock market movements than has been generally supposed. The action of the market during the past six months when, in the face of extremely tight money, stocks have forged steadily upward, conclusively proves this contention, they hold. So long as money can actually be obtained, the market operator cares little if he has to pay high for it temporarily. Nowadays there is no danger of a situation arising wherein money could not be had at any price, principally due to the existence of the Federal Reserve System. It was the fear of such a contingency that made money so big a factor in the markets of years ago.

***

More Commission Worries.

The Interstate Commerce Commission, which has been kept occupied of late with moves and countermoves in the Eastern railway merger campaign was said in railroad circles yesterday to have been stirred considerably by the acquisition by interests close to the Pennsylvania of the Canton terminal in Baltimore and the Detroit, Toledo & Ironton Railroad. One railroad man remarked that the commission probably was sitting up nights attempting to devise some means of regulating such transactions. However, it was held that the Pennroad Corporation, through which the two properties were acquired, seems to be as safely removed from the commission's jurisdiction as any organization can be.

***

New Stocks in Old Vaults.

The rapid advances scored by several issues which have been listed on the Stock Exchange in the last few months would appear to indicate that many of them have been taken by well-heeled traders to be put away in anticipation of a substantial increase in prices. It has been remarked that issues which were unknown a few years ago are now sharing strong-box space with old-line gilt-edge issues and are likely to remain there some time.

***

Weakness in United States Bonds.

With little interruption, Liberty and Treasury bonds have worked steadily lower this week, erasing gains made last week and in some cases the advances of the last fortnight. Corporations and other large buyers of government issues have been loath to take a position on the buying side of the market, but, on the other hand, have not been particularly anxious to liquidate. Transactions on the Stock Exchange have been relatively light, and in the outside market traders have had little to do. Recent orders in the market for blocks of $250,000 and even $500,000 have given way to much smaller trades, indicating a reluctance of corporations and others to tie up surplus funds in government securities when more lucrative rates are obtainable in the call loan market. The week's figures of brokers' loans gave ample evidence of the increasing loans made from this source.

FORMING MERGER FOR AIR EXPRESS

National Air Transport and Curtiss-Wright Group Plan Country-Wide Chain.

KEEN RIVALRY PREDICTED

New Combination Will Compete for Aerial Traffic of the Railway Express Agency.

A merger of express-carrying interests of National Air Transport and the lines of the Curtiss-Wright group, to compete for the business of the Railway Express Agency, Inc., is in the process of negotiation. The National Air Transport is the company forming the merger, with the full cooperation of the Curtiss-Wright group and the Transcontinental Air Transport. James C. Willson & Co. and Blair & Co. are named as the bankers who will underwrite a public offering of the merger.

With the exception of National Air Transport none of the companies affiliated with the merger has contracts now with the Railway Express for the aerial transportation of express matter. Railway Express has contracts with other companies which give it air transportation for express matter east and west across the continent and through the Middle West as far south as Dallas and as far north as Minneapolis.

It is the intention of the new merger to supply wider facilities than those now in use and then negotiate with the express company for a direct affiliation with the merger, or, failing that, for a contract for the carrying of its aerial express throughout the entire country.

Railway Express Contracts.

It was reported yesterday that the new merger had already received the financial interest of Railway Express Agency. At the offices of the express company no comment could be had on this matter because of the absence of President Robert E. M. Cowie from the city. However, when Mr. Cowie started negotiating for air carrying of express matter the first contract that was signed was with National Air Transport.

The contract with National Air Transport, combined with that of Colonial Air Transport, gives the express company air lines for express matter between Boston, New York and Chicago and intemediate points.

Other companies with which the express company has existing contracts are the Boeing Air Transport, operating between Chicago and San Francisco and intermediate points; Western Air Express, operating between Salt Lake City and Los Angeles with Las Vegas, Nev., the only intermediate point, also operating between Cheyenne and Pueblo and San Francisco and Los Angeles; Clifford Ball Air Line, operating between Cleveland and Pittsburgh; Continental Air Lines, Inc., operating between Cleveland and Louisville; Embry-Riddle Company, operating between Chicago and Cincinnati; Robertson Aircraft Corporation, operating between Chicago and St. Louis, and Northwest Airways, Inc., operating between Chicago and St. Paul and Minneapolis.

National Air Transport also has an express contract with Railway Express for a line operating between Chicago and Dallas, Texas, and intermediate points.

The Transcontinental Air Transport, which inaugurated a transcontinental passenger service on July 8, is chief among the companies affiliated with the Curtiss-Wright group.

Bankers Withhold Details.

At the office of James C. Willson & Co. yesterday it was said negotiations toward the formation of the new company had been in progress more than two weeks, but that the matters involved had not been settled enough to warrant a public announcement of the details. It was freely admitted that the merger is confident of an express-carrying contract with the Railway Express Agency.

The contracts existing between the air transport companies and the express company are exclusive, but can be annulled at any time by either party upon notice.

The contracts are said to have been profitable to the air lines and the express company. They were made at the figures presented by the air-line companies, and the express companies fixed their rates upon this basis. It is stated that the air-line charges can probably be lowered to a considerable extent and still be kept at a profitable point, and it is this fact that is taken to indicate that a price-cutting competition will be entered into by the new merger and the companies now having contracts in an effort to get the exclusive business of Railway Express.

The facilities of Railway Express are regarded as being practically necessary to the successful performance of an airway express-carrying company. The number of ground offices needed and the railroad connections required for deliveries outside of airport territories could not be acquired by a new company, and such facilities are already in the possession of Railway Express Agency.

GUARANTEED STOCKS.

	Rate.	Bid	Asked.
Alabama & Vicksburg	6	116	120
Ala. & Susquehanna R. R.	11	209	213
Atl. Birmingham Coast	5	97	100
Atl. & Char. Air Line	9	193	197
Canada Southern Ry	3	54	58
Caro. Clinchfield & Ohio	4	83	86
Do stamped	5	96	99
Clev. & Pitts R. R. ($50)	3½	74	77
Erie & Kalamazoo ($50)	3½	74	78
Fort Wayne & Jack. pf	5½	104	107
Georgia R. R. & Bank	11	233	243
Lackawanna R. R. of N. J.	4	78	81
M. St. P. & S. S. M.	4	57	60
Morris & Essex R. R. ($50)	3.87	76	80
N. Y. Lack. & Western	5	103	107
Northern R. R. of N. J.	4	63	70
Oswego & Syracuse ($50)	9	86	90
Peoria Bureau	7	130	135
Pitts., Ness. & Lake Erie	3	30	53
Pitts., Ft. Wayne & Chi.	7	140	145
Do pf	7	146	150
Rensselaer & Saratoga	6.93	131	135

MONEY.

Friday, July 19, 1929.

Yesterday's money market was a repetition of the previous day's Money went to 7 per cent inside the exchange after renewing at 8, while on the outside funds were available at 6 per cent. Time money showed no change at 7⅞@8 per cent.

Call Loans.

Renewals.	High.	Low.	Last.	Thursday's Last.	Year Ago.
8	8	7	7	7	5

Time Loans.

	Thursday.	Year Ago.
60-90 days	7⅛@8	7⅛@8 6
4-5-6 mos.	7⅛@8	7⅛@8 6

Commercial Paper.

	Thursday.	Year Ago.
Best names, 4 to 6 mos.	6	6 5⅛@5¼
Other names, 4 to 6 mos.	6	6 5¼

Rediscount Rate, N. Y. Reserve Bank

Rate on all classes of rediscountable paper, 5 per cent. Rate effective July 13, 1928, when it was advanced from 4½ per cent, which had been in effect since May 18 of same year.

Bankers' Acceptances.

Prime bankers' acceptances, eligible for purchase or rediscount by Federal Reserve Banks. Rates quoted are for discount at purchase:

	Bid.	Asked.
30 days	5¼	5⅛
60 days	5¼	5⅛
90 days	5¼	5⅛
Four months	5⅜	5⅛
Five months	5⅜	5⅛
Six months	5⅜	5⅛

London Market.

Money off ¼ per cent at 4¼ per cent; short bills up 1-16 at 5⅛@5 5-16 per cent; three months' bills up 1/16 @ 1-16 at 5 7-16 per cent.

Gold bullion unchanged at 84s 11½d. The Bank of England sold £1,380,800 in bar gold.

Clearing House Exchanges.

Exchanges at the New York Clearing House, $1,470,000,000 balance, $161,000,000; Federal Reserve credit balance, $147,000,000; exchanges this day a year ago, $989,000,000.

SILVER BULLION.

Bar silver in London up 5-16d at 24 3-16d per ounce; New York price up ¼c at 53½c.

Range for 1929:	Highest	Lowest.
London	29¼d. Jan. 7	23⅛d. July 3
New York	57¼c. Jan. 10	44⅛c. June 4
Range for 1928:	Highest.	Lowest.
London	28⅝d. May 24	26¼d. Jan. 19
New York	65⅝c. May 24	56⅞c. Jan. 19

MARKET AVERAGES.

Friday, July 19, 1929.

STOCKS.

	High.	Low.	Last.	Net Ch'ge
25 railroads	152.63	149.70	152.30	+2.32
25 industrials	417.42	409.60	412.71	−1.12
50 stocks	285.02	279.65	282.50	+ .35

DAILY RANGE OF 50 STOCKS.

	High.	Low.	Last.	Net Ch'ge
July 18	284.89	280.42	281.83	− .67
July 17	285.07	279.05	282.73	+2.75
July 16	282.60	276.70	279.97	+1.34
July 15	281.48	275.64	278.63	+ .16
July 13	280.11	276.05	278.57	+2.13

MONTHLY RANGE OF 50 STOCKS.

	High	Date.	Low	Date	Last
1929	285.07	July 17	263.74	July 1	282.50
1928	192.32	July 5	183.08	July 17	189.70
1927	174.17	July 30	160.06	July 1	172.20
1926	131.95	July 30	123.93	July 1	131.30
1925	117.74	July 28	112.54	July 8	115.97

YEARLY RANGE OF 25 RAILROADS.

*1929	152.63	July 19	123.78	Mar. 26	153.30
1928	132.80	Nov. 27	112.84	Feb. 20	130.03

YEARLY RANGE OF 25 INDUSTRIALS.

*1929	418.31	July 17	326.08	Jan. 8	412.71
1928	332.56	Dec. 31	233.42	Feb. 20	331.03

YEARLY RANGE OF 50 STOCKS.

*1929	285.07	July 17	226.77	Mar. 26	282.50
†1928	201.05	May 14	173.13	Feb. 20	196.63

FULL YEARS.

1928	231.85	Dec. 31	173.13	Feb. 20	220.52
1927	185.47	Oct. 4	135.82	Jan. 27	181.96
1926	162.25	Dec. 20	109.63	Mar. 30	139.53
1925	138.21	Dec. 28	101.16	Mar. 30	137.46
1924	107.23	Dec. 31	82.26	Apr. 22	106.72

DOMESTIC BONDS.

		Net Change— Day.	Month.	Year
40 issues	86.62	+.11	—.59	—3.33

DAILY RANGE OF 40 DOMESTIC BONDS

	High.		Low.		Last
July 18	86.51	—.03	July 15		86.44
July 17	86.54	+.08	July 13		86.44	—.08
July 16	86.46	+.02	July 12		86.52	—.02

YEARLY RANGE OF 40 DOMESTIC BONDS

	High.		Low.		Last
*1929	90.35	Jan. 5	86.44	July 13	86.62
†1928	93.60	May 3	89.32	July 16	89.95

FULL YEARS.

1929	93.60	May 3	89.24	Aug. 14	89.91
1927	92.98	Dec. 9	89.47	Jan. 3	92.80
1926	89.75	Dec. 20	85.52	Jan. 4	89.40
19*	85.44	Dec. 31	81.99	Jan. 5	85.41
1924	82.66	Dec. 4	76.95	Jan. 3	81.80

FOREIGN BONDS.

		Net Change— Day.	Month.	Year
10 Govt. issues	104.71	—.09	—.19	—1.39

DAILY RANGE OF FOREIGN BONDS

	High.		Low.		Last
July 18	104.80	—.12	July 15		104.87	+.63
July 17	104.92	—.15	July 13		104.24	+.04
July 16	104.97		July 12		104.20	—.01

YEARLY RANGE OF FOREIGN BONDS

	High.		Low.		Last
*1929	105.96	Feb. 4	103.90	June 18	104.71
†1928	107.42	Apr. 5	105.51	June 13	106.30

FULL YEARS.

1928	107.47	Apr. 5	105.10	Dec. 21	106.49
19.7	108.72	Oct. 3	104.32	Jan. 3	106.50
1926	105.07	Dec. 15	102.60	Mar. 31	105.07
1925	103.80	Nov. 16	101.04	Jan. 2	103.26
1924	102.16	Nov. 28	97.71	Jan. 5	101.10

*To date. †To corresponding date last year.

THE TREASURY STATEMENT.

Special to The New York Times.

WASHINGTON, July 19.—Revenue receipts and expenditures as at close of business July 17:

Receipts.	This Month.	Corr. Period Last Year.	Fiscal Year 1930.	Corr. Period Fiscal Year 1929.
Customs	$27,293,984.64	$23,846,279.32	$27,293,984.64	$23,846,279.32
Internal rev. income and profits tax	11,068,625.28	14,599,107.67	11,093,625.25	14,599,107.67
Misc. Internal revenue	31,739,234.54	27,080,163.15	31,739,234.54	27,080,163.15
Misc. rcts. proceeds Govt.-owned foreign obl'ns:				
Principal	25,000.00		25,000.00	
Interest	19,359.37		19,359.37	19,359.37
Railroad securities	235,644.95	656,388.95	235,644.95	656,388.95
All others	176,934.84	61,177.72	176,934.84	61,177.72
Trust fund rcts. reapprop.				
perlod for investments	3,989,945.95	4,620,227.61	3,989,945.95	4,620,227.61
Proceeds sale of surplus property	316,535.61	1,310,980.49	316,535.61	1,310,980.49
Panama Canal tolls, &c.	984,552.80	901,575.53	984,552.80	901,575.53
Other miscellaneous	12,951,186.30	11,705,010.49	12,951,186.30	11,705,010.49
Total ordinary	$87,495,589.24	$85,039,290.40	$87,495,589.24	$85,039,290.40
Excess of total expr's chargeable against rcts.	103,537,033.91	99,607,733.69	106,537,033.91	99,607,733.69
Total expr's chargeable against ord. receipts	$190,953,223.15	$184,757,023.09	$190,953,223.15	$184,757,023.09
Balance today	$220,555,942.77.			

Sharp & Dohme, Inc.
Convertible Preferred and Common Stocks
Bought — Sold — Quoted
J. R. SCHMELTZER & CO.
Members New York Stock Exchange
26 Broadway REC tor 9800 — 1 East 46th Street WIC kersham 4584

Associated Gas & Electric Company
Common Stock
Information on Request
PYNCHON & CO.
Members New York Stock Exchange
111 Broadway Telephone Rector 9370 New York
Madison Ave. at 43rd St. Tel. Vanderbilt 6671 — Savoy-Plaza Hotel Tel. Volunteer 7650

General Theatres Equipment, Inc.
COMMON STOCK
Voting Trust Certificates
When, as and if issued
TRADED ON NEW YORK CURB EXCHANGE
Circular on Request
PYNCHON & CO.
Members New York Stock Exchange
111 Broadway New York
Telephone Rector 9370

SALMON P. CHASE: Secretary of the Treasury under LINCOLN

Permanent Trust Service
Always on duty
That National Banks have complete trust powers is not generally understood. The Federal Reserve Act (as amended in 1918) enables National Banks to exercise full fiduciary powers.
Through our Trust Department, we serve individuals as trustee, executor, administrator, guardian. We serve corporations as registrar and transfer agent of stocks and as trustee for bond issues.
Large capital resources and a perpetual charter make for stability and permanence.
THE CHASE NATIONAL BANK
of the City of New York
Pine Street corner of Nassau
Total Resources, June 29, 1929—$1,116,000,000

The Standard of Sound Banking
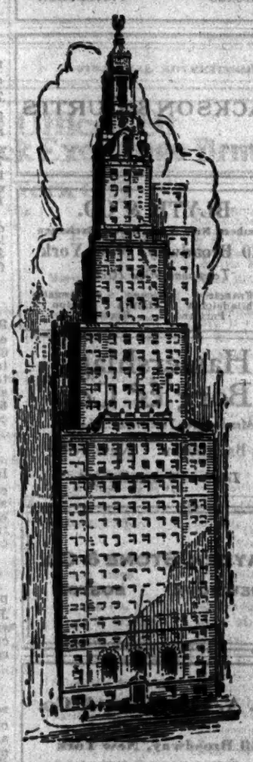
CONCEPTS of banking have been altered in many ways, but the Bank of New York & Trust Co. has adhered to the fundamental principles with which it was endowed 145 years ago.
Throughout its history, ante-dating the American Constitution, it has believed that individual attention to the requirements of customers is the first essential for commercial banking and trusteeships.
Bank of New York & Trust Co.
CAPITAL, SURPLUS AND UNDIVIDED PROFITS OVER $19,000,000
48 WALL STREET, NEW YORK
Uptown Office
Madison Avenue at 63rd Street
NEW YORK CLEARING HOUSE MEMBERSHIP NUMBER ONE

Making Money? Leaving Money?
Send for booklet "Seven Ways to Protect Your Family and Property."
The Seaboard Bank of the City of New York

ESTABLISHED 1812
The BANK of AMERICA
CAPITAL FUNDS OVER 70 MILLION DOLLARS

Chatham Phenix — Since 1812 — Chatham Phenix

CITY BANK FARMERS TRUST CO.
48 EXCHANGE PLACE
Fifth Ave. at 28th St. — Fifth Ave. at 41st St.
Madison Ave. at 59th St.
Madison Ave. at 72nd St. 191 Montague St., B'klyn

INTERNATIONAL ACCEPTANCE BANK
INCORPORATED
52 Cedar Street, New York

WHEN TRAVELLING IN CANADA

Visitors to Canada will find the service of the Bank of Montreal at their disposal in any part of the Dominion.
Every centre of importance has a Branch of the Bank, and there are over 600 Branches throughout the Dominion.
The service of each Branch includes the cashing of Letters of Credit and Travellers' Cheques.
BANK OF MONTREAL
Established 1817
Total Assets in excess of $900,000,000
New York Agency: 64 Wall Street

We extend the facilities of our organization to those desiring information or reports on companies with which we are identified.

Electric Bond and Share Company

Two Rector Street New York

DISCOUNT HOUSE OF
SALOMON BROS. & HUTZLER
MEMBERS OF THE NEW YORK STOCK EXCHANGE
SIXTY WALL STREET NEW YORK
Uptown—730 Fifth Avenue
BOSTON CHICAGO PHILADELPHIA MINNEAPOLIS CLEVELAND

BONDS TO FIT THE INVESTOR
HALSEY, STUART & CO.
INCORPORATED
15 Wall Street

COLVIN & CO.
Members New York and Chicago Stock Exchanges
33 Wall Street, New York
CHICAGO PITTSBURGH

JACKSON & CURTIS

BLYTH & CO.
Members New York Stock Exchange
120 Broadway, New York
Telephone 9082 Recior
San Francisco Chicago Los Angeles Philadelphia Atlanta Boston Portland Seattle

Hamershlag, Borg & Co.
Members New York Stock Exchange
39 BROADWAY NEW YORK
Telephone: WHITEHALL 7966

HAYDEN, STONE & Co.
NEW YORK BOSTON

W. A. Harriman & Co.
INCORPORATED
39 Broadway, New York
Philadelphia Chicago Buffalo Syracuse

EQUIPMENT TRUST SECURITIES
FREEMAN & COMPANY
62 WALL STREET, NEW YORK

Paul Plunkett & Company
Incorporated
Financial Counsel
National City Building
17 East 42nd Street
New York City

HALE, WATERS & CO.
Investment Securities
Fifty Broadway NEW YORK Sears Building BOSTON

STOBIE, FORLONG & Company
Branch Offices located to give best markets in all Canadian issues
Head Office: Bay and Wellington Streets
TORONTO, CANADA

Taylor Milling Corp.
Common Stock
A. M. LAMPORT & COMPANY
Inc.
Investment Bonds
44 Pine St., New York

SELECTED INVESTMENTS
Guibord, White & Co.
Incorporated
30 Broadway New York
CHICAGO PHILADELPHIA ROCHESTER

REPORT U. S. STEEL WILL BUY COLUMBIA

Observers Say Proposal Has Been Made for Purchase of Property on Coast.

OFFICIALS TO MEET SOON

Farrel Refuses to Comment—Deal Would Give Company an Outlet for Far East Business.

Purchase of the Columbia Steel Corporation by the United States Steel Corporation early next week is reported to be possible. It was said yesterday that a proposal had been submitted to the Columbia company for its property and that officials of both corporations would meet in New York early next week.

No confirmation or denial of the report could be obtained at the New York offices of the United States Steel Corporation. James A. Farrel, president, when asked if negotiations were pending, said he had no comment to make. Inquiries at the offices of other officials of the corporation brought similar replies.

The Columbia Steel properties would be a distinct advantage to the United States Steel Company, in the opinion of observers closely in touch with the affairs of the corporation. It would provide coast properties for the supply of business on Pacific harbor points, especially in the Far East, where the United States Steel Corporation business has been handicapped, it is pointed out, by shipping rates from Pittsburgh.

Large Output From Coast Company.

To meet the requirements of the United States Steel Corporation in the Far East and at Pacific Ocean points the Columbia company had an estimated production capacity of 180,000 tons of metallurgical coke, 135,000 tons of pig iron, 21,000 tons of steel castings and 144,000 tons of finished steel products in 1925. Since then it has acquired the Llewellyn Steel Corporation and the business of the Pacific Steel Corporation.

The company was incorporated in 1922 in Delaware as a consolidation of the Columbia Steel Company and Utah Coal and Coke Company. In 1925 it acquired the Milner-Dearlerch iron holdings of 921 acres. In February of this year the company leased 160 acres of government coal land at Columbia, Carbon County, Utah, with a required minimum production of 10,000 tons a year. It also owns 66 2-3 per cent of the preferred stock and 50 per cent of the common stock of the Pacific States Cast Iron Pipe Company. Its plants are located at Pittsburgh, Cal.; Torrence, Cal.; Portland, Ore., and Ironton, Utah.

Last April the capital stock of the Columbia Company was increased from 1,500,000 shares of authorized common stock to 2,000,000, of no par value.

According to the report Herbert Fleishhacker, president of the Anglo and London Paris National Bank; R. W. Kinney, chairman of the executive committee, and L. F. Rains, vice president and general manager, will have a conference with President Farrell of the United States Steel Corporation on Monday.

Columbia Heads on Way Here.

Special to The New York Times.

SAN FRANCISCO, July 19.—Herbert Fleishhacker, R. W. Kinney and L. F. Rains, officials in Columbia Steel, left last night for New York to conclude a deal for the sale of the company. Both United States Steel and Bethlehem are mentioned here as prospective purchasers.

It is understood that an offer of $20 per share has been made, but that the company is holding out for a higher price.

MANCHURIAN PROJECTS SUSPENDED BY JAPAN

No Reasons Are Given, Says Tokio Attache—Bond Issue to Be Reduced.

Special to The New York Times.

WASHINGTON, July 19.—Japan's production of iron and steel, as reflected by figures for the first quarter of 1929, is showing a marked tendency to increase, Acting Commercial Attaché J. H. Ehlers today reported from Tokio to the Department of Commerce, which made public a summary.

The department also in a brief review of financial plans of the Japanese Government showed that suspension of many proposed South Manchurian enterprises is probable, but gave no details concerning the reasons.

In accordance with its policy of financial retrenchment, the new government in Japan, the department stated, intends reducing the bond issue of 196,000,000 yen, already approved by the Tanak Cabinet, to 85,500,000 yen.

Strict limitation of new bond issues and a more rapid redemption of old issues, the department added, are also promised by the Minseito party. All financial measures will be aimed toward the ultimate removal of the gold embargo, a step which will not be taken, however, until yen exchange and other financial conditions are more favorable.

The stock market is fairly steady and yen exchange is strengthening. Trade prospects for the immediate future appear favorable, although the inauguration of the new government's policies may be accompanied, it is said, by a temporary business depression. The abolition of night work by women and children, in accordance with the new factory law effective July 1, has been completed with untoward consequences.

CHINA TO PAY INTEREST ON RAILROAD BONDS

Two 1926 Coupons of Hu-Kuang Line to Be Redeemed Here on Tuesday.

Two interest coupons of the Chinese Imperial Government Hu-Kuang Railway 5 per cent bonds, due 1951, of American, British, French and German series, which have been in default since 1926, will be paid on Tuesday, according to an announcement made yesterday by J. P. Morgan & Co.

"The funds for this purpose represent the annual charge upon salt revenues for 1930, namely taels 950,000, augmented by an advance of taels 120,000 by the Chinese Minister of Finance, deductible from the charge upon salt revenues for 1930," the formal statement said.

"No provision has yet been made by China to redeem any bonds of the American, British and French series drawn for the sinking fund since those payable June 15, 1925, or of the German series since those payable June 15, 1934."

The coupons to be paid are Coupon No. 31, due Dec. 15, 1926, on bonds of the American, British and French series, and on unredeemed bonds of these series drawn for redemption on June 15, 1926; and Coupon No. 30, due June 15, 1926, on bonds of the German series, and on unredeemed bonds of this series drawn for redemption on June 15, 1926.

These bonds in the amount of £1,500,000 were originally offered in June, 1911, at 97, by a syndicate comprising J. P. Morgan & Co., Kuhn, Loeb & Co., the First National Bank, and the National City Bank. The issue is part of a total authorized amount of £10,000,000. The bonds, which are listed on the New York Stock Exchange, have been inactively traded in this week around 35.

The bonds are a direct obligation of the Chinese Imperial Government, which obligation has been assumed by the Republic of China, and is a first charge upon provincial revenues amounting to about 5,200,000 taels annually. It is further secured by railways with total mileage, constructed and proposed, of 1,200 miles, consisting of two main lines from Wuchang to Shinchow and from Hankod to Chengtu.

25TH FLORIDA BANK CLOSES

Bank of Pablo, at Jacksonville Beach, Has $70,800 Deposits.

TALLAHASSEE, Fla., July 19 (AP).—The State Bank of Pablo, at Jacksonville Beach, closed today. State Controller Ames said it was in a liquid condition, but was closed as a precaution when a run developed. Its deposits are $70,800.

This was the seventeenth bank closed in Florida this week and the twenty-fifth within two weeks.

Reassuring information has come from Washington that a lessening of the fruit fly ban was under consideration of the newly organized farm board and that President Hoover plans to recommend reimbursement for growers whose crops have been destroyed.

CORPORATION REPORTS.

Hudson Motor Car Company.

The Hudson Motor Car Company reports for the three months ended on June 30 a net income of $6,053,729 after depreciation, Federal taxes and other charges, equivalent to $3.79 a share on 1,596,660 shares of no-par stock. This compares with $4,567,783, or $2.86 a share, in the preceding quarter and $5,008,949, or $3.14 a share, in the corresponding period of 1928.

Net income for the first six months of this year was $10,621,512, equivalent to $6.65 a share, compared with $9,216,321, or $5.77 a share, in the first six months of the previous year.

McKeesport Tin Plate.

The McKeesport Tin Plate Company reports for the six months ended on June 30 a net profit of $1,084,562 after depreciation, Federal taxes and other charges, equivalent to $3.61 a share on 300,000 no-par shares of stock. This compares with $852,974, or $2.84 a share, in the corresponding period of 1928.

McIntyre Porcupine Mines.

The McIntyre Porcupine Mines, Ltd., report for the three months ended on June 30 a profit of $441,179 after development expenses, interest and taxes but before depreciation, compared with $434,483 in the corresponding period of 1928.

Columbia Steel Corporation.

The Columbia Steel Corporation reports for the six months ended on June 30 a net profit of $1,966,737 after taxes, depreciation and interest, compared with $679,761 in the corresponding period last year.

Chicago Yellow Cab.

The Chicago Yellow Cab Company reports for the three months ended on June 30 a net profit of $532,672 after depreciation, Federal taxes and other charges, equivalent to $1.33 a share on 400,000 no-par shares of stock. This compares with $664,119, or $1.66 a share, in the preceding quarter, and $542,000, or $1.3 a share, in the second quarter of 1928.

The net profit for the first six months of 1929 was $1,196,791, equivalent to $2.99 a share, compared with $957,843, or $2.39 a share, in the first half of the previous year.

Pacific Western Oil.

The Pacific Western Oil Corporation and subsidiaries report for the six months ended on June 30 a net profit of $1,085,156 after taxes, depreciation, depletion and interest, equivalent to $1.65 a share on 1,000,000 shares of no-par stock.

Bankers' Securities Corporation.

The Bankers Securities Corporation reports net earnings, after taxes, from May 8, 1928, to June 29, 1929, of $3,226,538. Undivided profits on June 29 were $1,781,626, out of which $600,000 has been set aside for cumulative dividends on both classes of stock for the balance of the current year. Assets on June 29 totaled $31,571,270.

White Eagle Oil.

The White Eagle Oil and Refining Company reports for the three months ended on June 30 a profit of $832,075 after charges, depreciation and depletion but before Federal taxes. This contrasts with a net loss of $139,170 in the preceding quarter and compares with a profit of $501,712 before Federal taxes in the June quarter of the previous year.

Profit for the first six months of 1929 was $683,905 before Federal taxes, compared with $466,873 in the corresponding period of 1928.

Reynolds Investing Company.

The Reynolds Investing Company, Inc., reports for the quarter ended on June 29 a net profit of $1,091,806 after expenses, interest, amortization and estimated Federal taxes, equivalent after dividend requirements on $6 preferred stock to $1.66 a share on the 602,834 shares of common stock outstanding.

Mathieson Alkali.

The Mathieson Alkali Works, Inc., report for the three months ended on June 30 a net income of $810,697 after depreciation, depletion, Federal taxes and other charges, equivalent after preferred dividend requirements to 96 cents a share on 588,328 no-par shares of common stock. The earnings for the quarter were the largest in the history of the company. The amount compares with $560,676, or $3.15 a share, on 147,062 common shares in the preceding quarter, and with $556,666, or $3.49 a share on 147,207 shares in the corresponding period of 1928.

Net income for the first six months of 1929 was $1,117,371, equivalent to $1.75 a common share, compared with $986,130, or $6.11 a share, in the first half of the previous year.

Franklin Fire Insurance.

The Franklin Fire Insurance Company reports in its semi-annual statement total assets of $21,972,780 as of June 30. This compares with $12,946,433 on Jan. 1. Of the increase, stockholders paid in $8,000,000 in connection with the expansion of the company's capitalization last Spring. The gain from the company's operations was $1,026,347. The capital on July 1 was $2,500,000, and the net surplus $11,120,465.

White Rock Mineral Springs.

The White Rock Mineral Springs Company reports for the six months ended on June 30 a net profit of $569,481 after depreciation, Federal taxes and other charges, equivalent after first preferred dividend requirements to $10.39 a share earned on 10,000 shares of second preferred and to $2.08 a share on 200,000 no-par shares of common stock. This compares with $546,728, or $9.53 a share on second preferred and $1.90 a share on common stock, in the first half of the previous year.

Net profit for the three months ended on June 30 was $372,335, equivalent to $6.74 a share on the second preferred and $1.35 a share on the common stock, compared with $217,146, or $3.64 a share on the second preferred and $1.60 $1.35 a share on the common, in the preceding quarter, and $330,548, or $5.90 a share on second preferred and $1.18 a share on common, in the corresponding period of 1928.

Westvaco Chlorine Products.

The Westvaco Chlorine Products Corporation reports for the six months ended June 30, 1929, a surplus of $504,265, after interest, depreciation, Federal taxes and preferred dividends, equivalent to $2.52 a share on the 200,000 shares of common stock of no par value outstanding. This compares with a surplus of $261,188, equivalent to $1.30 a share, for the corresponding period in 1928. The surplus for the quarter ended June 30 was $262,249, after preferred dividends, equivalent to $1.31 a share, which compares with $242,016, equivalent to $1.21 a share, in the preceding quarter, and a surplus of $144,822, equivalent to 72 cents a share, in the corresponding period of 1928.

Air-Way Electric Appliance.

The earnings statement of the Air-Way Electric Appliance Corporation of Toledo, Ohio, for the first half of 1929 shows an operating income of $1,032,009, against $836,909 for the same period last year. After depreciation and Federal taxes these earnings are equal to $2.05 a common share, after preferred dividends, against $1.72 in the first half of 1928.

General Outdoor Advertising.

The General Outdoor Advertising Company, Inc., reports consolidated net income for the second quarter of the year amounting to $806,975 after depreciation. This compares with a net profit of $1,180,137 for the same quarter last year.

Foster Wheeler Corporation.

The Foster Wheeler Corporation, in its report for the first six months of 1929, shows net earnings after depreciation and Federal taxes of $904,619. For the year ended on June 30 earnings were $1,210,744, equivalent to $6.21 a share on the common stock. In its consolidated statement as of June 30, 1929, the corporation showed current assets of $5,946,163 and current liabilities of $969,269.

Jackson & Curtis Investment.

Jackson & Curtis Investment Associates report for the three months ended on June 30 a net income of $72,576.

Checker Cab Manufacturing.

Morris Markin, president of the Checker Cab Manufacturing Company, told the stockholders at the annual meeting on Wednesday in Jersey City that the earnings for the first six months of 1929, after charges, amounted to $2,730,668. He said a dividend policy was being studied by the directors. E. F. Gillespie and Jacques Moon were re-elected directors, leaving two vacancies to be filled.

BOND SALES ON THE STOCK EXCHANGE

FRIDAY, JULY 19, 1929.

Day's Sales.	U. S. Govt.	Domestic.	Foreign.	Total All.
Yesterday	$733,000	$8,544,000	$2,532,500	$11,809,500
Thursday	226,000	7,592,000	2,463,000	10,321,000
Year ago.....	444,500	3,797,000	2,239,500	6,481,000
Two years ago.	1,135,100	5,886,000	1,728,500	8,749,600

Year to Date.	U. S. Govt.	Domestic.	Foreign.	Total All.
1929	$73,922,050	$1,081,486,700	$362,394,200	$1,517,802,950
1928	118,048,900	1,211,492,950	509,876,500	1,839,418,650
1927	190,931,250	1,283,256,050	511,660,700	1,985,848,000
1926	170,247,850	1,244,299,500	380,353,950	1,794,901,300

UNITED STATES GOVERNMENT LOANS

Range Since Date of Issue High.	Date.	Low.	Date.	Range 1929 High.	Low.	Sales in 1,000s.	Issue.	Open.	High.	Low.	Last.	Net Change	Closing Bid.	Asked.	Yield
103.1	Oct. 19, 1922	86.1	June 2, 1921	99.31	96.00	66	Liberty 3½s, 1932-47.....	96.28	96.28	96.26	96.28	...	96.26	97.00	3.74
103.30	Mar. 9, 1927	84.00	May 21, 1920	100.8	98.4	75	Liberty 1st conv. 4¼s, 1932-47	99.9	99.9	99.2	99.4	—.12	99.1	99.5	4.36
104.12	Mar. 9, 1927	82.00	May 20, 1920	100.12	98.12	457	Liberty 4th 4¼s, 1933-38.....	99.8	99.10	99.00	99.50	—.9	99.1	99.5	4.36
116.6	Jan. 7, 1928	98.1	Mar. 27, 1923	111.26	105.00	1	Treas. 4¼s, 1947-52.....	107.20	107.20	107.20	107.20	—.13	107.10	107.20	3.68
111.12	Jan. 9, 1928	100.9	Dec. 23, 1924	106.18	101.4	14	Treas. 4s, 1944-54.....	103.27	103.27	103.10	103.12	—.10	103.6	103.28	3.67
103.10	Jan. 7, 1928	95.12	Mar. 12, 1929	98.30	95.12	60	Treas. 3¾s, 1943-47.....	97.7	97.7	97.6	97.6	—.14	97.2	97.6	3.59
99.21	Nov. 20, 1928	95.4	Mar. 12, 1929	98.18	95.4	60	Treas. 3¼s, 1940-43.....	97.4	97.6	97.4	97.6	..	97.2	97.5	3.64

Quotations after the decimal point in the above table represent one or more 32ds of a point.

FOREIGN BONDS.

Antioquia 8s, 1963 2..... 87¾
Antioquia 7s, A, 1945 2..... 99¾
Ts, 1945 1 D..... 90
Antwerp 5s, 1958 1..... 99¾
Argentine 6½s, 1962 2..... 95¾ 3..... 95½ 10..... 95 2..... 95¼
Ss, 1972 1..... 85
Australia 4½s, 1956 15..... 87½ 5..... 87¾ 3..... 87¼ 2..... 87 5s, 1955 1..... 87
Austrian 7s, 1943 18..... 104½ 5..... 104¼ 1..... 104 2..... 104¾
Bat Pet 4½s, 1942 10..... 91½
Belgium 6s, 1955 12..... 101 15..... 100¾
6½s, 1940 2..... 105¼ 10..... 105 7s, 1955 4..... 108 5..... 108¼ 5..... 108
7s, 1956 2..... 100¼ 1..... 100 2..... 100¼ 1..... 100 1..... 99¾
Brazil 6½s, 1926-1957 12..... 91¼ 1..... 91 10..... 91¼ 2..... 91¾
6½s, 1927-1957 1..... 91½ 5..... 91¼ 1..... 91¼
8s, 1941 1..... 108¾
Berlin 6s, 1958 1..... 89¾ 1..... 89¼ 1..... 89¼
Bor City Fl 6½s, 1951 5..... 91¼ 1..... 91½
Bolivia 7s, 1958 10..... 87 9..... 87¼
7s, 1969 2..... 86¾ 2..... 86 1..... 85¾ 1..... 85½ 5..... 85
8s, 1947 1..... 100¾ 2..... 100¾ 1..... 100¾ 4..... 100
Bordeaux 6s, 1934 3..... 100 2..... 99¾
Brazil 6½s, 1926-1957 13..... 91¼ 1..... 91 10..... 91¼ 2..... 91¾
6½s, 1927-1957 1..... 91½ 5..... 91¼ 1..... 91¼
8s, 1941 1..... 108¾
Balt & Ohio 1st 4s, 1948 1..... 90 1..... 90¾ 1..... 90
Armour 4½s, 1939 2..... 92 2..... 91¾ 2..... 91 5..... 91¼ 7..... 91¼
Armour of Del 5½s, 1943 1..... 88¼ 5..... 88 1..... 88¼ 5..... 87¾ 5..... 87¾ 3..... 87¾ 5..... 87¾ 5..... 87¾ 5..... 87 5s, 1955 5..... 87¼ 1..... 86 2..... 86¾ 1..... 86¾ 1..... 86¾ 2..... 86¾ 1..... 86¾ 1..... 86¾ 1

EXEMPT FROM ALL FEDERAL INCOME TAXES

Legal Investment for Savings Banks and Trust Funds in New York

City of

Richmond, Va.

4½% Bonds

Due July 1, 1939

To Yield 4.50%

Due July 1, 1963

To Yield 4.40%

GUARDIAN DETROIT COMPANY

Incorporated

120 Broadway New York

MUNICIPAL BONDS

of

New York State

OUR SPECIALTY

MANUFACTURERS & TRADERS PEOPLES TRUST COMPANY

Buffalo

Charles W. Millard, Jr.
New York Representative
63 Wall Street
Telephone Bowling Green 0882

SOUTHERN MUNICIPAL BONDS

Rogers Caldwell & Co.

INCORPORATED

150 Broadway, New York

Affiliated with

Caldwell & Co., Nashville

Rated
AA1M Irondequoit, N. Y., 4½s, 1941, 4.85%
AA1M Hawkins Co., Tenn., 5s, 1935, 5.00%
AA5M Seat., Wash., L.&P., 5½s, 1942, 5.05%

LEBENTHAL & CO.

120 BROADWAY, NEW YORK rt. RECTOR 2940

The Only House in America Specializing Exclusively in Odd Lot Municipal Bonds

ELDREDGE & Co.

New York Boston

B.J. Van Ingen & Co.

57 William St. New York

Telephone John 6364

S. P. Woodard & Co.

Incorporated

37 Wall Street New York

Telephone BOWling Green 7435

K.W. Todd & Company

Incorporated

52 William Street New York

Telephone Bowling Green 4364

W.W. Townsend & Co.

INCORPORATED

120 BROADWAY, NEW YORK

Syracuse Buffalo

NEW YORK TITLE AND MORTGAGE COMPANY

Capital Funds over $60,000,000

Main Office: 135 Broadway

GUARANTY SAFE DEPOSIT COMPANY

Safe Deposit Vaults
Silver Storage

Fifth Avenue and 44th St. Madison Avenue and 60th Street

ENDURING FINANCIAL RECORDS

A limited number of copies of The New York Times each day are printed on imperishable rag paper which will last indefinitely in files. Banks and business houses that place their announcements in The New York Times will have the assurance that their advertisements appearing in the newspaper preferred for such announcements will also be a permanent record.

CONVERTIBLES RISE IN THE BOND MARKET

Several of Them Set New High Records in Brisk Trading on Stock Exchange.

OTHER ISSUES ARE QUIET

Foreign Loans Dull, With Small Price Changes—Government Securities Continue Weak.

Trading in convertible bonds featured an otherwise dull market in bonds on the Stock Exchange yesterday. American I. G. Chemical convertible debenture 5½s were up 5¼ points, touching a new high of 120¾ at the close. Alleghany Corporation issues were active and stronger. According to recent information, that corporation, which was organized as a holding company for some of the Van Sweringen railroad properties, has extended its scope to include several industrial concerns.

Santa Fé convertible 4½s featured the rail group with an advance of 2⅝ points. St. Paul adjustment 5s were up ⅜ and the active Southern Pacific 4½s, with warrants, rose ⅛ to a new high at 96⅝. New Haven convertible 6s reached a new top at 133½, an advance of 2 points net for the day.

Trading in American Telephone and Telegraph convertible 4½s tapered off perceptibly but the issue continued to lead the entire list from the standpoint of activity. International Telephone convertible 4½s advanced 1¾ points in brisk trading, and Public Service Corporation of New Jersey jumped 10 points in limited trading to a new high level at 270.

Industrial bonds were generally dull and little changed for the day. Foreign loans were quiet and only routine changes in prices were recorded.

United States Government bonds continued weak, with declines ranging from 9-32 to 14-32, with the Liberty 3½s and the Treasury 3¾s remaining unchanged. Most of the transactions were in the Fourth Liberty 4¼s, which eased to 99 for a brief period.

$50,221,000 BONDS MARKETED IN WEEK

Volume of Offerings Reduced as Demand for Listed Issues Shows Lessening Tendency.

New offerings of bonds decreased this week, the aggregate being $50,221,000, which compared with last week's total of $88,913,000. A year ago the figure was $22,752,000. Inasmuch as dealings in the listed bond market have shown a tendency to taper off, dealers have not been inclined to bring out a very large amount of new bonds at this time.

This week's largest piece of new bond financing was that of $13,000,000 Brooklyn-Manhattan Transit Corporation 6½ per cent notes, due in 1932, which were brought out by a syndicate headed by the Chase Securities Corporation at 98½, to yield more than 7 per cent. The second largest issue was also a public utility, $10,000,000 General Public Service 5½s of 1939, marketed on a 6.10 per cent basis. The largest industrial issue, $6,000,000 General Theatres Equipment 6s, was accompanied by an offering of the company's stock.

The single railroad issue consisted of $2,400,000 equipment trust certificates of the New York, Chicago & St. Louis Railroad. In this connection, it has been announced that the Erie Railroad has sold an issue of $8,370,000 equipment trust certificates to a syndicate headed by the First National Corporation of Boston.

The offerings of bonds by groups of this and last week follow:

	This Week.	Last Week.
Public utility	$27,500,000	$24,250,000
Industrial	15,400,000	25,000,000
State and municipal	6,921,000	14,663,000
Railroad	2,400,000	.....
Foreign	.....	25,000,000
Total	$50,221,000	$88,913,000

One of the reasons for the lighter offerings of municipal bonds this week is that several of the issues which were scheduled for award failed to attract bids on account of the low interest rates offered or because the municipal authorities decided to reject all bids in the hope of marketing their bonds more advantageously later.

BOND FLOTATION.

Mills Trust of Chicago.

A new issue of $1,000,000 Mills Trust of Chicago first mortgage collateral 5½ per cent bonds will be placed on the market today by Lawrence Stern & Co. at 93, to yield 6 per cent. The issue will be secured by a pledge of first mortgages amounting to not less than 110 per cent of the amount of the issue, supplied by Mills & Co., who have been engaged in the building business in Chicago since 1887.

TO MAKE FIREPROOFING.

United Corporation Formed With 100,000 No Par Shares.

Announcement was made yesterday of the formation of the United Fireproofing Corporation by interests identified with Sears, Roebuck & Co.; Stein, Alstrin & Co. of Chicago, and Jerome B. Sullivan & Co. of New York. Incorporated under the laws of Delaware, the company has an authorized capitalization of 100,000 no par shares. Of this amount 60,000 shares have been issued and privately subscribed for. No public financing is contemplated.

The company's plans call for the manufacture of fireproof solutions to be marketed under a trade name. Its products will be used by factories and wholesale houses and can also be used in the home, it is said.

The officers and directors of the new corporation are: President, George H. Riddell; vice president and treasurer, M. Rothenberger; assistant treasurer, Leonard Spitzglas; directors, Colonel W. L. Westervelt, Sigmund Livingston, Paul Stamra, L. F. Herbert; secretary, L. M. Viner.

U. S. INSULAR BONDS.

		Bid.	Asked.
Philippine Govt.	4½ Apr., 1953	99	102
Do	4½ July, 1952	99	102
Do	5 Apr., 1955	99	102½
Do	5½ Aug., 1941	105	110
Do	6 Feb., 1932	101	102
41...8 Govt.	4½ Apr., 1959	100¼	102½
41...8 Panama	5 June, 1961	98	99
Govt. of P. Rico	5½ July, 1952	99½	102
Terr. of Hawaii	4½ Dec., 1949	93½	102½

N. Y. PORT AUTHORITY BONDS.

	Bid.	Ask.		Bid.	Ask.
Dec., '39-40	4.85	4.80	Mar., '42-43	4.90	4.85
Dec., '41-42	4.80	4.70	Mar., '44-46	4.90	4.85
Jan., '48-52	4.90	4.80			

Current Issues and Yields In Municipal Bond Market

The present status of the municipal bond market is reflected in the following list of representative high-grade State, city and county bonds now offered by dealers:

Security.	Rate.	Maturity.	Yield.
State.			
Alabama, bridge	5	1938-40	5.00
Arkansas, highway	5	1947-62	4.75
Illinois, highway	4	1945-59	4.20
New York, highway	4	1958-67	3.95
South Dakota, various	5½	1935	4.60
Tennessee, highway	4½	1959	4.50
West Virginia, highway	4½	1939-42	4.35
City.			
Albany, N. Y., various	4½	1945-67	4.20
Atlanta, Ga., various	4½	1940-50	4.25
Atlantic City, N. J., var.	4½	1937-63	4.35
Baltimore, Md., various	4	1937-39	4.30
Buffalo, N. Y., school	4.40	1947-49	4.20
Chicago, Ill., various	4	1938-46	4.30
Durham, N. C., various	4½	1941-70	4.60
Flint, Mich., school dist.	4½	1935-41	4.50
Hempstead, N. Y., s. d.	4.90	1936-50	4.75
Huntington, N. Y., var.	5	1940-47	4.50
Indianapolis, Ind., var.	4½	1935-59	4.55
Kearny, N. J., var.	5	1940-64	4.70
Montclair, N. J., various	4½	1950-61	4.60
Mt. Pleasant, N.Y., s. d.	4½	1946-59	4.45
New Orleans, La., pav.	4½	1935-57	4.60
New York City, various	4	1957-59	4.27
Paterson, N. J., water	4½	1935-65	4.40
Philadelphia, Pa., var.	4½	1935-49	4.25
Plainfield, N. J., var.	4½	1930-49	4.60
Port Jervis, N.Y., water	4½	1954-66	4.40
Richmond, Va., var.	4½	1963	4.40
St. Paul, Minn., various	4½	1949-59	4.25
Syracuse, N. Y., impr.	4½	1937-39	4.30
Tacoma, Wash., elec.	5	1932-36	5.00
Toledo, Ohio, various	4½	1940-54	4.40
Waco, Texas, water	4½	1935-59	4.70
*Optional.			
County.			
Allegany, N. Y., highway	4½	1943-47	4.40
Dallas, Tex., road dis.	4½	1939-59	4.50
Erie Co., N.Y., highway	4½	1940-50	4.20
Hamilton, N.Y., various	4.70	1935-49	4.60
Jackson, Mo., rd. & br.	4½	1940-49	4.40
Johnston, N.C., various	5	1939-44	4.25
King, Wash., various	4½	1931-49	4.35
Middlesex, N. J., var.	4½	1930-59	4.45
Multnomah, Ore., var.	4½	1933-59	4.30
Putnam, N. Y., various	4½	1945-49	4.30

(July 20, 1929.)

MUNICIPAL LOANS.

Announcement of New Securities to Be Offered to Bankers in Coming Weeks.

High Point, N. C.

The city of High Point, N. C., plans to open bids on July 29 on a new issue of $828,000 bond anticipation notes, due on July 1, 1932. The issue will consist of $328,000 6s and $500,000 5½s. Bids may be made for only all-or-none of the notes. The notes will be a general obligation of the city.

Henry County, Ohio.

Henry County, Ohio, will open sealed bids on Aug. 2 on a new issue of $276,400 5 per cent bonds, which will be dated July 1, 1929, and will mature serially from 1930 to 1938. Proceeds from the sale of the issue will be used for various municipal purposes.

North Hempstead, N. Y.

North Hempstead, (N. Y.) Union Free School District No. 6 will be in the market on July 29 with a new issue of $218,500 school bonds, due on July 1, 1932 to 1954. Bidders are required to stipulate the rate of interest at not to exceed 6 per cent. The district reports an assessed valuation of $16,978,242 and a total bonded debt, exclusive of this issue, of $426,000.

$28,715,007 SOUGHT BY MUNICIPALITIES

Bond Awards for Next Week, Scheduled by 75 Communities, Show Increase Over This.

PHILADELPHIA LEADS LIST

$9,350,000 Issue to Be Sold on Monday—Market Quiet, With Little Change in Prices.

The schedule of municipal bond awards to be made next week shows that new issues aggregating $28,715,007 will be offered, representing the financial needs of seventy-five communities. This week the total was $23,275,251, issued by 110 municipalities, but several sizable issues included in this amount were not awarded. A year ago the total for the week was $10,422,843.

The principal issue on the calendar for next week is that of $9,350,000 City of Philadelphia bonds, maturing on July 16, 1944, which will be sold on Monday. The interest rate is limited to 4½ per cent. Not only is this the largest issue next week but it also exceeds by a considerable margin any issue scheduled for subsequent weeks. On June 3 the city marketed an issue of $10,000,000 on a 4.415 per cent basis.

The City of San Francisco will be in the market on Monday with bonds totaling $2,000,000, consisting of 4½s. On Tuesday the City of Los Angeles will offer bonds aggregating $3,700,000 4½s and 5s. The City of San Antonio School District on the same day will open bids on an issue of $1,700,000 bonds to be sold as not exceeding 5s. The only other large issue next week will be that of $2,130,000 bond anticipation notes of the City of Charlotte, N. C.

Past Week Quiet.

The week has not been a very active one in the municipal bond field, but most of the new issues brought out, which were for relatively small amounts, found ready sale. The issues which continue to stick on dealers' lists are those which were brought out many weeks ago at levels a bit higher than the current market and on which dealers have not been inclined to cut prices.

There has been considerable expression of disappointment over the recent purchases made by insurance companies. These institutions, which were heavy buyers earlier in the year, have been doing very little during the last few days. Several large estates and some Western banks have been in the market for sizable blocks of bonds, so that the market has moved along without serious interruption.

Price levels were little changed this week, but it is noted that the prices paid for new issues hardly indicated any tendency toward high price levels. In one or two instances prices at which new bonds were re-offered were considerably above the prices paid by the bankers.

There is some likelihood that the bankers negotiating for the issue of $40,725,000 City of Chicago Board of Education 6 per cent warrant notes may be successful in obtaining the issue, in which case offering may be made early next week. The previous issue of $50,000,000 warrant notes issued by the City of Chicago has been reduced to a relatively small figure, so that the new issue may have clearer sailing than would otherwise be the case.

List of Coming Issues.

The following list of important issues scheduled for award next week and on subsequent dates is compiled from a table prepared by The Daily Bond Buyer:

Monday, July 22:	
Philadelphia, Pa.	$9,350,000
Navarro County, Texas, Com. Rd. Dist. 1	456,000
San Francisco, Cal.	2,000,000
Willoughby, Ohio	267,135
Wharton County, Texas, Rd. Dist. 5	200,000
Princess Ann County, Va., Kempsville Magisterial Road Dist.	283,000
Brookline, Mass.	300,000
Tuesday, July 23:	
Webster County, Iowa	200,000
Anne Arundel County, Maryland	400,000
San Antonio, Texas, Ind. Sch. Dist.	1,700,000
Los Angeles, Cal.	3,700,000
Essex County, Mass.	200,000
Wednesday, July 24:	
Washington County, Iowa	240,000
Charlotte, N. C.	2,130,000
Thursday, July 25:	
Henry County, Iowa	200,000
Montgomery County, Ohio	331,500
La Feria, Texas, Water Control and Imp. Dist. 3	500,000
Monroe County, Mich.	220,350

Important new offerings scheduled for later dates are:

July 30—Tulsa, Okla.	$1,250,000
Aug. 1—Florida Inland Navigation Dist., Fla.	1,887,000
Aug. 10—State of New Mexico	3,100,000

Sale of Stock Approved.

Directors of the United States Freight Company have approved the sale to stockholders of one additional share of stock for each fifteen held at $80 a share. The proceeds will be used to complete a terminal in Cleveland and the building of two ships for the Nicholson Universal Steamship Company, a subsidiary.

BOND OFFERINGS OF THE WEEK.

Week Ended July 19, 1929.

	Amount.	Price.	Yield.
PUBLIC UTILITY.			
GENERAL PUBLIC SERVICE CORP., 5½s, JJ, 1939. Stone & Webster and Blodget, Inc., Estabrook & Co., Tucker, Anthony & Co.	$10,000,000	102	5.24
BROOKLYN-MANHATTAN TRANSIT CORP., 6½s, FA, 1932. Chase Securities Corporation, J. & W. Seligman & Co., Hayden, Stone & Co., Kidder, Peabody & Co.	13,500,000	98½	7.00
ITALIAN SUPERPOWER CORP. OF DEL., 6s, JJ, 1963. Bonbright & Co., Field, Glore & Co., Banca Commerciale Italiana Trust Co.	4,000,000	91	6.65
INDUSTRIAL.			
EDW. HINES ASSO. LUMBER INTERESTS, 6s, JJ, 1931-39. Detroit Company.	8,000,000	100	6.00
GOLDEN BEAR CORP., 6s, JD, 1934. Byck & Lowenfels.	150,000	102	...
WESTERN NEWSPAPER UNION, 6s, FA, 1944. F. A. Willard & Co., Ames, Emerich & Co., Inc.	4,250,000	99	6.10
GENERAL THEATRES EQUIPMENT, INC., 6s, JJ, 1944. Chase Securities Corporation, Pynchon & Co., Halsey, Stuart & Co., Inc., West & Co., W. S. Hammons & Co.	6,000,000	99	6.10
STATE AND MUNICIPAL.			
RICHMOND, VA., 4½s, JJ, 1930 and 1963. Chase Securities Corporation, Barr Bros. & Co., Inc., A. B. Leach & Co., Inc., Guardian Detroit Co., Inc., American Bank & Trust Co.	2,550,000	..	4.40-4.50
JACKSON COUNTY, MO., 4½s, JJ, 1934-49. National City Co., Wm. R. Compton Co., Northern Trust Co., First National Co., of St. Louis, Stix & Co. of St. Louis.	1,500,000	..	4.40-4.60
OWENSBORO, KY., 5s, JD, 1931-68. Rogers Caldwell & Co., Inc.	1,200,000	..	4.85
ST. CLAIR CO., ILL., E. St. Louis Sch. Dis., 4½s, FA, 1930-42. Morris Mather & Co., Inc.	350,000	98	...
ST. CLAIR CO., ILL., E.St. Louis Sch. Dist., 5s, JJ, 1933-45. Morris Mather & Co., Inc.	400,000	..	4.70
LINDEN, N. J., 6s, JJ, 1930-35. B. J. Van Ingen & Co., M. M. Freeman & Co.	641,000	..	5.00-5.50
BIRMINGHAM, ALA., 5½s, FA, 1930-39. M. F. Schlater & Co., Inc.	280,000	..	4.75-5.50
RAILROAD.			
NEW YORK, CHICAGO & ST. LOUIS R. R. 4½s, FA, 1930-44. First National Corporation of Boston, Harrison, Smith & Co., Kean, Taylor & Co.	2,400,000	..	5.05-5.50

Real Estate Mortgage Bonds are not included in this table.

PRODUCE EXCHANGE STOCKS

Friday, July 19, 1929.

Stocks generally were firmer in yesterday's trading on the New York Produce Exchange. Sales totaled 57,620 shares. Bank and insurance issues were strong, led by Chase National and Manufacturers Trust. United States Finishing new and Associated Gas common were firm. Insull utilities led this group with a gain of 12 points.

The following securities have been admitted to trading on the securities market of the Exchange:

NEW ENGLAND PUBLIC SERVICE COMPANY—$6 no par convertible preferred stock.

UNITED STATES FREIGHT COMPANY—Rights, when, as and if issued.

ITALIAN SUPERPOWER CORPORATION—Six per cent bonds, with warrants, when issued.

NEWPORT COMPANY—No par common stock.

CENTRAL STATES EDISON CORPORATION—No par common stock.

HORNI SIGNAL MANUFACTURING CORPORATION—No par Class A stock.

WESTLAND OIL CORPORATION—Capital stock.

STEINRITE RADIO COMPANY—No par common stock.

UTILITIES POWER AND LIGHT CORPORATION—Seven per cent preferred stock.

GREAT NORTHERN PAPER COMPANY—$25 par capital stock.

CENTRAL NATIONAL CORPORATION—$3 no par cumulative participating Class A and $1 no par cumulative Class B stocks.

BROADWAY NATIONAL BANK AND TRUST COMPANY—Capital stock.

BROOKLYN NATIONAL BANK—$50 par capital stock.

BRITISH TYPE INVESTORS, INC.—No par Class A stock.

CENTRAL STATES POWER AND LIGHT CORPORATION—No par common and $7 no par cumulative preferred stocks.

NATIONAL SERVICE COMPANIES—No par common stock.

LONG ISLAND LIGHTING COMPANY—$25 per cent preferred stock.

HOME AND FOREIGN SECURITIES CORPORATION—Allotment certificates for units of one share of $3 no par cumulative preferred and one share of no par common stock, with warrant covering purchase right to one share of common.

SALES, 57,620.

INDUSTRIALS.

Sales.		High.	Low.	Last.	Net Ch'ge.
3,400	Aero Klemm	6¾	5¾	6	+ ⅛
100	Am Maize, w w	63	59½	63	+ 5
200	Andes	..	..	⅝	— ⅛
14,900	Amd Gas & El	49¼	45¾	49½	+ 3½
1,700	De pfd	38¾	36¾	38¾	+ 1½
2,600	Auto Strand	30¾	28¾	29	— ¾
200	Bagdad	3¾	3¾	3¾	..
300	Big Mo	1¾	1¾	1¾	..
200	Bl R Type Inv A	24	24	24	..
1,300	Cab& Wire, E w i	6	5½	5½	— ½
700	Can Am Mtg	5¾	5¾	5¾	+ ⅛
100	Chocktaw Chic	12¾	12¾	12¾	— ⅛
200	Clarostone Par	13½	13	13½	+ ⅛
100	Claude Neon, n	33¾	33¾	33¾	— ⅛
200	Com Cred, A w i	50	50	50	..
100	Com Gas, $3	9	9	9	..
100	Curt-Cap	11	11	11	— ⅛
100	East Util As	41	41	41	— ⅛
700	Do conv	17	16	17	+ 1
900	El Pwr	59½	58¾	58¾	..
2,000	Do A	55¾	54¾	55	+ ⅛
200	Food Prod	13¾	13¼	13¼	+ ⅛
100	Gillies	30¾	30¾	30¾	+ ⅛
300	H Rubenstein pr	35	34½	35	— 3
200	Ind Banc Chain	17¾	17¾	17¾	..
400	Insull Util	90	86¾	90	+ 12
200	Int Con Pwr, A	27	27	27	+ ⅛
500	Jenkins Tel	10	9¾	10	+ ⅛
2,800	Kane Stores	31¾	30¾	31¾	+ ⅛
2,400	Kinner Air	2¾	2	2	— ⅛
200	Do war, w i	⅞	⅞	⅞	— ⅛
200	Maple Prod, A	14¾	14¾	14¾	..
300	Mar Radio	11¾	10	11¾	+ 1¾
500	Merlin Pred	4¾	4	4¾	— ⅛
300	Nat Ava	20¾	20½	20½	— 2⅛
600	Nat Copper	4¾	4¾	4¾	+ ⅛
100	N Y Inv war	30	30	30	+ 20
500	Pet Conv	14¾	14¾	14¾	— ⅛
400	Picturstone, A	11½	11¾	11½	..
200	Quaker Prod	5¾	5	5½	+ 1¾
300	Rath Pack	34¾	34	34¾	— ⅝
200	Rey Inv	46	43	43	..
300	Sheldon Min	1	..	..	..
700	Shell pf	102¾	101¾	102¾	+ ⅝
200	S K F	68½	68½	68½	..
200	Steinite Radio	25½	24½	24½	..
100	Sunset St pf, w i	36	36	36	..
100	Technicolor	93	93	93	— ½
100	Trent Tire	2¼	2¼	2¼	..
100	Do stamped	2⅛	2¼	2¼	..
100	Union Cigar	4	4	4	— ⅛
200	U S Rubber 1st pf	38	38	38	..
1,500	U S C Air, A	17⅜	16	17⅜	+ 1
200	U S El. A	40½	40	40½	+ 1
2,400	U S Fin, n w i	54⅛	53¾	53¾	+ 1⅜
200	Whit Mfg, A	21	20	21	..

BANKS.

30	Bk U S, units	203½	203½	203½	+ ½
150	Chase Nat Bk	221	214½	221	+ 5
185	Mfrs Tr	288	276	288	+12

INSURANCE.

400	Merch & Mfrs	28	28	28	+ 1
200	Seabd Fire	21¾	21	21¾	— ¼
100	Seabd Surety	24¾	24½	24¾	— ⅝

INACTIVE BID AND ASKED.

Closing bid and asked quotations of stocks not traded in were:

	Bid.	Ask.		Bid.	Ask.
Almar Stores	1¾	1⅞	Int Ut Bk w i	14½	15
Amulet	1¾	1⅞	Lessings	12¾	14½
Bannicilla A	28¾	29¾	L I Lt, pf	99	101
Bl. Sand	6	6	Magnavox	3½	4⅜
Bruce Wmly	2	3	Moth Ute	27	28½
Butte Mad	2¾	3	Nat Land	1	2
C & W pf w i	4½	4⅝	Nor Butte	6¾	7¼
De A w i	4¾	4⅞	Radio Sec	6¾	7¼
Can Bisuits	28	29½	Rogers pf	9	..
Car Eng	37	41	Shep Stores	8½	12½
Color Plct	17	22	Sher Gordon	7½	8
Corp Inv	1¾	1⅞	Stand Bld	31½	36
Empire P A	85	..	Std. Radio	8½	9
Hemiph com	..	..	Trunkline	3¾	4¾
Do	..	..	Utah Copper	82	84
Fox Film	58	59	Vadsco	5	5⅝
Gen Ry Sig	58	59	Walker Hth	3¾	4
Hires Bev	13	14	West O A	15	18
Transit Radio	1¾	2	Whole Silk	3½	3¾

Boston Sells $1,000,000 Notes In Anticipation of Taxes

The city of Boston, which sells its short-term notes on an interest-to-follow instead of a discount basis, has awarded an issue of $1,000,000 notes, dated July 19 and due on Oct. 1, to the Shawmut Corporation of Boston on a 5.11 per cent basis. The notes are issued in anticipation of taxes.

The practice of issuing notes in anticipation of taxes is common to most New England cities and, for the most part, the issues are taken by local banks. Most long-term bonds of New England communities have a special market in Boston, so that usually only New York houses with Boston connections are active in bidding for these issues.

DEALERS AWAITING FLORIDA BOND SALE

Inland Navigation District to Offer $1,887,000 on Aug. 1 —Its First Financing.

LINE ON MUNICIPAL ISSUES

Position Taken by Banking Houses Considered More Interesting Than Price to Be Paid.

The attitude of municipal bond dealers toward the bond situation in Florida will be revealed at the sale of the issue of $1,887,000 Florida Inland Navigation District bonds which has been scheduled for Aug. 1. In the opinion of several dealers this sale, which is the largest piece of municipal financing undertaken in that State in many months, will find possible bidders more concerned in the question of taking a position in Florida bonds at this time than with the price to be bid for the issue.

The retail market for the general run of Florida's municipal securities has been extremely dull this year, and, with the exception of financing done by the city of Jacksonville, scheduled sales have not brought out large numbers of bidders. Although several dealers have various blocks of Florida bonds for sale, the amount is relatively small and consists chiefly of issues purchased last year.

The coming sale represents the initial financing to be done by the district, which is composed of eleven counties along the east coast of Florida, beginning with Duval County and ending with Dade County. Pursuant to plans of the War Department and with the subsequent approval of Congress for the establishment of an inland waterway from Jacksonville to Miami at an estimated cost of $4,200,000, with $125,000 annually for maintenance, the district was organized for the purpose of acquiring the necessary right of way and privately-owned waterway known as the Florida East Coast Canal and suitable areas for the deposit of dredged material and transferring them free of cost to the United States Government.

The district commissioners have entered into an agreement with the owners of the Florida East Coast Canal to purchase the canal for $750,000. The cost of the right of way and areas for dredged materials is estimated at $1,137,000. Bonds necessary for financing the project were approved by the voters of the district on June 26, 1928, and subsequently were validated by the Circuit Court of Volusia County and affirmed by the Supreme Court of the State.

The initial issue will carry a 4 per cent coupon and will consist of $750,000 canal purchase bonds, due on Sept. 1, 1934 to 1948, and $1,137,000 right-of-way purchase bonds, due on the same dates. Bids may be made for less than par, and may be made for the issues separately or together.

The district, which reports an assessed valuation of $271,976,460, includes the counties of Duval, St. Johns, Flagler, Volusia, Brevard, Indian River, St. Lucie, Martin, Palm Beach, Broward and Dade.

NEW STOCK ISSUE.

Corporation Shares to Be Offered to the Public for Subscription.

Schnebbe Fire Protection.

Offering will be made today of 5,000 shares of preference and 2,500 shares of common stock, both of no par value, of the Schnebbe Fire Protection Engineering Corporation by E. Paul Young & Co. The offering will be made in units of one share of preference and one-half share of common, priced at $45.50 a unit. The preference stock is preferred over the Class A and common stocks as to cumulative dividends at the rate of $3 a year.

The corporation is capitalized at 25,000 shares of preference stock, of which 5,000 shares are outstanding, 10,000 shares of Class A stock, all of which are outstanding, and 50,000 shares of common, of which 22,500 will be presently outstanding. According to the bankers the directors intend to place the common stock on a 50-cent annual dividend basis.

Exempt from all Federal Income Taxes

Short Term Municipal Bonds

Chicago, Ill.
(Warrant Notes)
6s, July 15, 1930.....5.60%

Minneapolis, Minn.
4s, Nov. 1, 1921.....4.90%

New Orleans, La.
4½s, Jan. 1, 1932.....5.25%

Tennessee
4½s, Apr. 29, 1932.....99.75

Montclair, N. J.
5¾s, July 1, 1932.....5.00%

Municipal Bond Department

LEHMAN BROTHERS

Established 1858

One William Street, New York

NEW YORK STOCK EXCHANGE

Continued from Page Eighteen

1929 High.	1929 Low.	Stock and Dividend Rate.	First.	High.	Low.	Last.	Net Ch'ge.	Closing Bid.	Closing Ask.	Sales.
274⅞	209	Union Pacific (10)	269¾	274⅞	269¾	274⅞	+ 5⅞	274	274⅞	4,400
84⅝	81	Union Pacific pf. (4)	81¾	82¼	81¾	82¼	+ ⅜	81	82½	200
152	121⅞	Union Tank Car (5)	147	147	147	147	— 5	147	150	100
162	78¾	United Aircraft & Tr.	136⅜	139¾	135	136¾	— 2⅜	135	136¾	12,000
109½	68¾	United Aircraft pf. (3)	89¾	90¾	89¾	89¾	— ¾	87	90	100
53½	41	United Biscuit (1.60)	51¾	52	51	51	— ¾	51½	52	1,800
93	69¾	United Carbon	84	85	84	85	+ 1¼	84	85½	700
27½	13⅝	United Cigar Str. (1)	15½	15½	13⅝	14	— 1½	13⅝	14	5,800
16⅝	15½	United Cig. St. cfts. (1)	15⅝	15⅝	15½	15½	— ⅛	15⅝	15⅝	200
104	82¼	United Cig. St. pf. (6)	82¾	82¾	82¾	82¾	— ¼	80	83⅞	100
75½	58¾	United Corporation	71¾	73¾	71¾	72¾	+ 2⅜	72¾	72¾	159,600
49	45	United Corp. of. (3)	48¾	49	48¾	48¾	+ ⅛	48¾	49	1,600
31½	30	United Elec. Coal (3)	30¾	32¼	30¾	32¼	+ 1½	38	39¾	300
15⅝	10⅝	United Fruit (c4)	117	117	116¼	116¾	— ¼	116	117	300
26⅝	13½	United Paperboard	13½	13½	13½	13½	— ⅛	13½	14	100
59¾	46½	United Stores Im., w.i. (1)	58¾	59¾	58¾	58¾	+ ¾	58¾	58¾	129,800
96⅝	92¾	United Gas Imp., w.i. (5)	93½	94	93½	94	+ ¼	94	94½	600
55⅞	27	U. S. Pipe & Fdry. (2)	31⅝	31⅝	30¼	30¼	— 1	30⅝	31¼	1,600
68½	58	U. S. For. Serv.	68	68⅝	65¾	66¾	— 1½	66¾	67	6,400
92	89¼	U. S. For. Serv. pf. (6)	91½	91¾	91¼	91¼	— ¼	91	92½	200
18½	12⅜	U. S. Distributing	13⅜	13⅜	13⅜	13⅜	— ⅛	13⅜	14	200
84	71¼	U. S. Distribut. pf. (7)	82½	82½	82½	82½	..	82½	84	100
40⅞	36	U. S. Hoffm. Mch. (4)	36	36	35	35	— 1½	33	36	1,200
103½	123	U. S. Indus. Alcoh. (6)	188½	190¾	186	186	— 1½	185	187	9,600
35½	19¾	U. S. Leather	21¼	22⅛

Austin Motors
American Shares

Chase Park

Central-Hanover

Inter'l Germanic

LEVY BROS.
Members New York Curb Exchange
42 Broadway New York
Digby 4540-6570-1-2

J. K. Rice, Jr. & Co.
BUY & SELL

Bankers Trust Co.

Guaranty Trust Co.

Stock & Rights

J.K.Rice, Jr.& Co.
Members Unlisted Securities Dealers Assn. Members Assn. of Bank Stock Dealers
Rector 4500 — 120 Broadway

Hall, Vogell & Co.
Members Unlisted Securities Dealers Assn. Members Assn. of Bank Stock Dealers
111 Broadway New York
Tel. Rector 0470

Chase
National Bank
Bought—Sold—Quoted
JESSE SPIER & CO.
Members Ass'n of Bank Stock Dealers
67 Wall Street, N. Y. Whitehall 4282

Merit Hosiery
Units
Bid Wanted
T. L. MacDonald & Co.
52 B'way, N. Y. Tel. Dig. 0724

NOBLE & CORWIN
Members Association of Bank Stock Dealers
25 Broad St., New York
Technicolor, Inc.
This company owns patents for the reproduction of motion pictures in color.
Circular on Request
Tel. Hanover 1040 to 1059
Private Telephone to Hartford

Nat'l City
Lynch, Williams & Co.
Members Ass'n of Bank Stock Dealers
30 Pine Street Figure John 3010

$63,000,000 PROFIT IN HOLDING COMPANY

Common Stock of Insull Utility Investments Rose From 15 to 94 Since June 30.

MORE FOR INSULL'S GROUP

Appreciation of His Securities and Those of His Friends Put at $94,000,000.

Special to The New York Times.

CHICAGO, July 19.—Potential profits exceeding $63,000,000 have been won by Chicagoans in the last six months through the advance in the common stock of the Insull Utility Investments Company. This was revealed today when the Chicago Stock Exchange made known a revision of the company's listed securities and at the same time the market price of the shares soared to 94, a new peak.

Practically all of the 800,000 shares of common stock offered under options to the original holders of Insull utility senior securities have been subscribed. The shares could be bought until June 30 at $15 a share; so, at today's market price, the appreciation was $79 a share, or a total of $63,000,000.

About $15,800,000 of this potential profit should be assigned to Samuel Insull and his associates who hold preferred stock. However, Mr. Insull and his friends, who founded the company, have done much better than this, and their paper profit is estimated at around $94,000,000. In return for securities turned over to Insull Utility Investments when it was organized, they received 40,000 shares of preferred and 1,014,200 shares of common stock. The company marketed $6,000,000 of 5 per cent debenture and 60,000 shares of $50 prior preferred stock. The debenture holders received rights to purchase fifty shares of common stock at $15 a share for each $1,000 bond. The prior preferred stockholders could purchase five shares of common stock at $15. The same privilege accrued to the Insull group as holders of the preferred stock. These options prevailed until June 30, after which time less favorable options were provided. That the stock-purchase warrants were exercised was evident from the soaring market prices of the common stock.

Today the Chicago Stock Exchange removed the debentures and prior preferred shares with warrants from the trading list, listed an equal amount of debentures without warrants and listed 224,391 additional common shares, bringing the latter up to 2,085,591 shares. The present authorized issue is 3,000,000 shares. The total market value of the common stock today is around $195,000,000.

SEES ERICSSON PHONE DEAL

London Paper Says Kreuger & Toll Seek Control of Company.

According to The Financial Times of London, persistent buying of shares of Telefon Aktiebolaget Ericsson, listed on the Stockholm Bourse, has been for the account of Kreuger & Toll, Swedish investment house, it was reported in a Central News cable to New York yesterday.

The report indicated that Kreuger & Toll are desirous of obtaining control of the Ericsson Telephone Company to strengthen the position of both groups in negotiations with governments needing loans and willing to grant concessions in exchange.

The Ericsson company has telephone concessions and factories in several foreign countries, including Argentina and Mexico, and is one of the principal competitors of the International Telephone and Telegraph Corporation.

DUKE POWER PLANS RIGHTS.

A special meeting of stockholders of the Duke Power Company has been called for July 31 to vote on a proposed increase in the capital stock from 1,000,000 to 1,500,000 shares, to be followed by an offering of shares to present holders on the basis of 10 or 15 per cent of their holdings. The price and amount of the new stock to be offered have not been fixed.

The company has $90,024,910 of common stock of $100 par value outstanding. It owns properties furnishing electric light and power used in the Piedmont section of the Carolinas. The majority of the common stock is owned by the estate of James B. Duke and associates and by the Duke Endowment Trust.

BORDEN SEEKS TO LIST 256,458 MORE SHARES

Stock Exchange Committee Will Also Act on Air Merger Deposit Certificates.

Application for the listing of 256,458 additional common shares of the Borden Company has been made to the New York Stock Exchange. The company has recently acquired a large number of independent dairy companies, issuing stock in exchange for the shares of the acquired companies.

Application has also been made for the listing of certificates of deposit of common shares of the Wright Aeronautical Corporation and the Curtiss Aeroplane and Motor Company. The shares have been deposited to effect the merger of the companies into the Curtiss-Wright Corporation.

The committee on stock listings of the Stock Exchange will act upon the listing of the following securities at its next meeting:

McCLELLAN STORES COMPANY—35,000 shares of cumulative convertible 6 per cent preferred stock, Series A, $100 par value, and 502,380 shares of common stock without par value.

CAMPBELL, WYANT & CANNON FOUNDRY CO.—240,000 shares of common stock without par value.

MOTO METER GAUGE AND EQUIPMENT CORPORATION—512,500 shares of common stock without par value.

HARPEN MINING CORPORATION—$9,875,000 gold mortgage 6 per cent bonds, series of 1929, due Jan. 1, 1949, with or without stock purchase warrants.

F. E. MYERS & BRO. COMPANY—300,000 shares of common stock without par value.

BORDEN COMPANY—256,458 additional shares of capital stock, $25 par value.

REPUBLIC OF CHILE—$10,000,000 external 6 per cent gold bonds, due March 1, 1960, with sinking fund 1 per cent gold bonds, due March 1, 1962.

CURTISS AEROPLANE & MOTOR COMPANY, INC., AND WRIGHT AERONAUTICAL CORPORATION—Certificates of deposit for 248,836 shares of common stock of Curtiss Aeroplane and Motor Company, and certificates of deposit for 600,000 shares of common stock of Wright Aeronautical Corporation.

NATIONAL DAIRY PRODUCTS CORPORATION—30,457 additional shares of common stock, $100 par value.

UNITED CIGAR STORES COMPANY OF AMERICA AND TOBACCO PRODUCTS CORPORATION—Certificates of deposit for 195,548 shares of preferred stock and 1,393,052 shares of common stock of United Cigar Stores Co., and certificates of deposit for 2,109,263 shares of Class A stock and 2,254,293 shares of common stock of Tobacco Products Corporation.

AMERICAN EUROPEAN SECURITIES COMPANY—50,000 additional shares of common stock without par value.

AMERICAN SNUFF COMPANY—400,000 shares of common stock, $25 par value.

TRANSCONTINENTAL OIL COMPANY—2,787,800 additional shares of common stock without nominal or par value.

BENDIX AVIATION CORPORATION—50,000 additional shares of common capital stock without par value.

BURROUGHS ADDING MACHINE COMPANY—4,000,000 additional shares of non-par value stock.

BALTIMORE & OHIO RAILROAD COMPANY—407,437 additional shares of common stock, $1.00 par value.

BUSH TERMINAL COMPANY—3,502 additional shares of common stock without par value.

McCALL CORPORATION—25,008 additional shares of common stock without nominal or par value.

To Change Capitalization.

The Stone and Webster Associates Corporation has filed notice of a change in its corporate structure from $5,000,000 to 100,000 shares of no par value. The change has been decided upon in connection with the internal reorganization of Stone and Webster, as this is one of the many companies comprised in the group of companies headed by Stone and Webster, Inc.

BANK STOCKS STRONG IN UNLISTED TRADING

Several Advances Reported—Other Groups Quiet but Firm —Industrials Dull.

Bank and trust company shares held most interest in unlisted trading yesterday, other groups remaining quiet but firm. Among bank and trust company issues of the former group to advance were Equitable, New York new, Guaranty, Fifth Avenue, Brooklyn, Harriman, Fidelity, Central Hanover and Lefcourt. Manhattan, Manufacturers, Bankers, Chemical, Park, Public and America were firm.

Insurance shares showed signs of activity at one time which failed to materialize. Globe & Rutgers, Travelers, Providence-Washington and North River went higher. Phoenix and St. Paul F. & M. also gained.

Airstocks, Inc., was firm, and Aircraft and Warner sold lower. Industrials, chain stores, communication issues and bonds were dull.

American Writing Paper Plant Sold.

HOLYOKE, Mass., July 19 (AP).—Sale of the Oakland division of the American Writing Paper Company in Windsor Locks, Conn., to C. H. Dexter & Sons, Inc., of that place, makers of specialty paper products, was announced today. The plant has been closed for two years and its sale leaves only the Chester division to be disposed of to complete the company's reorganization plans and concentration of manufacture in this city.

PLAN STORE CHAIN ABROAD.

Big European Department Houses Mentioned as Members.

Negotiations for the formation of a large European chain department store system are being carried on abroad, according to reports received by Wall Street yesterday. The companies mentioned as possible members of the chain are Karstadt of Hamburg, Au Bon Marche of Brussels, Les Nouvelles Galleries and Grands Magasins du Printemps of Paris, Harrods of London and a store in Milan.

Plans are being made, it was reported, for the formation of a separate marketing organization for the purpose of achieving economy in buying and selling through the establishment of central agencies. The Karstadt has a capital of 80,000,000 reichmarks and annual sales of 300,000,000 reichmarks, while the other stores also have large turnovers. An offer of an American group for a 25 per cent interest in the Karstadt was rejected recently.

Pottery Plant Sale Approved.

Special to The New York Times.

TRENTON, N. J., July 19.—The Department of Justice in Washington today sent formal notice here of its approval of the sale of the sanitary ware pottery of the Thomas Maddock's Sons Company of this city to the American Radiator and Standard Sanitary Corporation of New York. The plant, on the outskirts of this city, was erected four years ago at a cost of $2,500,000. It will be operated as a unit, with no change in management nor in the line of ware produced there.

FINANCIAL NOTES.

M. C. Wampler has been elected vice president and director of Lawrence Stern & Co., Chicago and New York investment bankers.

James H. McGraw Jr., Thomas H. McInerny and Lindley C. Morton have been elected directors of the Manufacturers Trust Company.

B. G. Slaughter, who has been plant manager since 1923, has been elected president of the Tubize Artificial Silk Company of America to succeed W. J. Courson, who resigned. Mr. Courson will continue a director. J. E. Bassill was elected a vice president and E. P. Van Vliet secretary and treasurer.

William T. Hoops has been elected president and W. H. Eshbaugh vice president of the Newtex Steamship Corporation, a subsidiary of the United States Freight Corporation, of which George F. Breen has been elected a director.

The United States Corporation has extended the date for deposit of stocks of Tobacco Products Corporation and United Cigar Stores of America under the recently announced plan for the exchange of these issues to Aug. 15. The time limit for deposit of Union Tobacco Company stocks expired on July 15 and will not be extended.

Hirsch, Lilienthal & Co. have issued an analysis of the Hershey Chocolate Corporation.

The Prudence Company announces that definitive certificates on the Fairfield Gardens issue and the Printing Crafts issue are now ready for delivery in exchange for the outstanding interims.

Smith, Graham & Rockwell have issued a circular on the Allegheny Corporation.

Hornblower & Weeks have issued a special circular on Bangor & Aroostook Railroad.

Lee, Higginson & Co. have prepared a booklet on the Kreuger & Toll Co.

The Bankers Trust Company has been appointed transfer agent for unit certificates, certificates for preferred stock, Class A common stock and Class B common stock of the American Insuranstocks Corporation and co-transfer agent for the preferred and common stocks of Weston Biscuit Corporation.

The Seaboard Bank has been appointed registrar of the no-par value capital stock of American Transformer Company.

Newburger, Henderson & Loeb have issued a tabular analysis of fifty-six bonds and preferred stocks, having conversion or warrant privileges.

UTILITY EARNINGS

Statements for Various Periods Issued by Public Service Corporations.

Standard Gas and Electric.

Gross earnings of the Standard Gas and Electric Company, including subsidiaries, were $150,527,469 for the twelve months ended on May 31, against $143,790,020 in the preceding year, an increase of $6,737,449. Net earnings after ordinary taxes but before depreciation were $71,485,777, against $63,890,921, a gain of $7,594,856. Total income was $74,525,165, against $66,002,510, an increase of $8,522,655.

Earnings of subsidiaries of Standard Gas and Electric for the twelve months ended on May 31, 1929 and 1928, follows:

Louisville Gas and Electric.

	1929.	1928.
Gross	$9,963,787	$9,285,850
*Net after ord. taxes	5,005,539	4,767,524
Total income	5,474,648	4,980,978

Oklahoma Gas and Electric.

Gross	$13,857,516	$11,706,863
*Net after ord. tax..	6,316,069	5,831,236
Total income	6,986,099	5,709,763

Mountain States Power.

Gross	$3,067,511	$2,816,245
*Net after ord. tax..	1,351,454	1,064,685
Total income	1,239,941	1,181,549

Philadelphia Company.

Gross	$62,502,646	$61,147,070
Net after ord. tax..	29,883,996	26,463,979
*Total income	31,657,645	27,804,267

Wisconsin Public Service.

Gross	$5,228,074	$4,761,315
Net before depr.....	2,295,963	1,937,764
*Total income	2,309,189	1,946,466
*Before depreciation.		

Other public utility earnings just reported are as follows:

New England Telephone.

The New England Telephone and Telegraph Company reports for the first half of 1929 a net income of $5,919,195 after taxes and charges, equal to $5.34 a share earned on 1,106,610 shares of stock, against $5,319,932, or $4.80 a share earned on 1,106,474 shares in the first half of 1928. Net income in the second quarter was $3,047,554, equal to $2.75 a share on 1,106,610 shares, against $2,871,641, or $2.59 a share, in the first quarter, and $2,921,644, or $2.64 a share, in the second quarter of 1928.

Gross revenues in the first half of 1929 were $35,918,424, against $34,179,017 in the first half of 1928, and in the June quarter were $18,787,554, against $17,476,575 in the second quarter of 1928.

Lone Star Gas Corporation.

The Lone Star Gas Corporation of Pittsburgh reports for the five months ended on May 31 a consolidated net income of $3,430,670 after all charges, equivalent to $2.31 a share on 1,438,334 common shares outstanding. Earnings on 3,595,325 no par common shares to be outstanding after exchange of one share of old stock for two and one-half shares of new stock were equivalent to 92 cents a share.

Public Service Company of North Illinois.

	1929.	1928.
June quar. gross	$7,981,633	$6,887,192
*Net af chgs and tax	1,674,146	1,225,089
12 mos. gross	$41,361,636	27,818,202
*Net af chs and tax	6,430,063	5,353,823
*After depreciation.		

Chicago Surface Lines.

June gross	$5,118,800	$5,090,389
Residue receipts	1,162,900	1,107,155
Divisible Receipts	882,270	385,277
City's share	210,720	211,902
Company share	172,471	173,375

Nassau and Suffolk Lighting.

The Nassau and Suffolk Lighting Company of Hempstead, L. I., a subsidiary of the Long Island Lighting Company, has filed with the Secretary of State in Albany notice of an increase in capital from $6,500,000 to $10,000,000.

Lehigh Valley Coal Reports.

The Lehigh Valley Coal Corporation reports for the June quarter a net loss of $168,767 after depreciation, depletion, taxes and other deductions, contrasting with a net profit of $468,328 in the March quarter. Net income for the first six months after these deductions was

OVER-THE-COUNTER QUOTATIONS FOR UNLISTED SECURITIES

FRIDAY, JULY 19, 1929.

Quotations for Over-the-Counter Securities are unofficial. Those included in these tables are obtained from many brokers and dealers. The source which supplied any quotations in this list will be given upon request.

PUBLIC UTILITY SECURITIES.

	Bid.	Asked.
Alabama Power pf (7)	110	112
Am Elec Securities	19	21
Do partic pf	29	32
Arkansas P & L 7% pf	102	105
Asso Tel Util 6% pf	85	--
Do 7% pf	96	--
Atlantic City El pf (6)	100	104
Augusta Aiken R R & El 20	40	42
Do pf	80	85
Bangor Hydroelec pf	116	120
Bingham L H&P pf (6)	98	102
Broad River Pwr pf (7)	98	100
Carolina P & L pf (7)	107	109
Cent A P & L pf (7)	95	98
Cent Maine Pwr 6% pf	94	96
Do 7% pf	102	106
Cent Pwr & Lt pf (7)	101	103
Cent Pub Svc 7% pf	97	100
Cleve Elec Illum, new	90	91
Columbia Gas	110	112
Columbus Ry, P&L (6)	210	--
Do pf B (6)	102	103
Do pf (6)	101½	103½
Con Traction (4)	49	51
Conn Lt & Pwr 7% pf	116	120
Do 8% pf	117	120
Do 6½% pf	98	100
Consumers Pwr 6% pf	102	104
Do 6.60 pf	104	106
Dallas P & L 7%	110	--
Dayton P & L pf (7)	108	110
Derby Gas & El 7% pf	92	95
Det & O Tunnel Co	5¾	6½
Eastern Texas Elec pf	103	107
Eastern Util Inv. A	26	27
Erie Railways 7% pf	99	--
Essex & Hud Gas (6)	145	--
Fed Water Svc 6½% pf	96	--
Do 7% pf	98	--
Foreign Lt & Pwr pf (7)	96	98
Ft Worth P & L 7%	112	115
Gas & Elec Bergen (5)	95	97
General Gas & Elec ctfs	22	27
Hudson Co Gas (8)	145	--
Idaho Pwr pf (7)	103	105
Illinois P & L pf (6)	92	96
Inland Pwr & Lt 7% pf	89	93
Intercontinents Pwr, A	25	27
Interstate Pwr 7% pf	94	96
Jamaica W S pf (3.50)	52	54
Jersey Cent P&L 7% pf	100	103
Kan Gas & Elec 7% pf	103	106
Kentucky Sec (5)	150	180
Do pf (6)	--	85
Kings Co Light 7% pf	106	110
Lake Sup Dis P 7% pf	99	--
Los Angeles Gas & Elec 6% pf	102	104
Metropol Edison pf (6)	98	101
Do 7% pf	103	108
Miss River Pwr (6)	99	102
Missouri Pub Svc pf (7)	96	99
Mountain Sts Pwr (3)	94	--
Do 7% pf	98	101
Nassau & Suffolk L 7%	102	107
Nat Pub Svc pf (7)	92	94
Nebraska Pwr 7% pf	108	111
New Orl P S 7% pf	95	100
Newark Consol Gas (5)	95	--
N Y Pwr & Lt 6% pf	98	102
N Y Steam Corp (7)	550	--
Nor Con U 7% cum pf	95	100
North N Y Util 7% pf	103	107
North Texas Elec	91	93
Do 6% pf	25	80
Ohio Pub Serv pf (7)	104	107
Ohio Riv Edison pf (7)	103½	106½
Oklahoma G & E 7%	107	--
Penn-Ohio P & L 6% pf	93	--
Do 7% pf	107½	--
Penn Pwr & Lt pf (7)	106	109
Portld El & Pwr 6% pf	85	90
Do 7% pf, C	97	100
Puget Sd P&L pr pf (5)	88	93
Pub Svc of Col 7% pf	102	106
Roch G & E 7% pf, B	103	106
Rocky Mtn P 7% pf	100	103
Secur Corp Gen (4)	690	725
Do 7% pf	104	108
Shaffer Oil & Ref 7% pf	91½	94
Sioux City G & E	98	101
Somerset Un Mfd 7 (4)	74	--
So Jersey C E & T (8)	150	--
Southern Cities Util	40	45
Do pf	68	73
Do pf	85	90
Southern Col Pwr, A (3)	26	28
Do 7% pf	101	--
S'western L & P pf (6)	84	89
Do A pf (6)	86	90
Do B	85	90
Standard G & E 7% pf	107½	110
Standard Pub units	95	100
Do voting trust ctfs	15	20
Texas Elec Pwr 7% pf	102	105
Texas Pwr & Lt 7% pf	112	115
Toledo Edison 7% pf	109	111
Tri G & E (N J) 5% pf	70	80
Un G & E (Conn) pf (7)	92	96
Un Pub Svc units	85	90
Utah P & L pf (7)	105	107
Utica G & E pf (7)	105	108
Util Pwr & Lt 7% pf	100	102
Virginian Rwy (7)	103	106
Wash Ry & Elec	725	775
Do pf (5)	93	98½
Western States G & E	80	--
Do pf (7)	99	102
Winnipeg Electric	77	77½
Do pf	105	106

Bonds.

	Bid.	Asked.
Appalach U 1st 5s, '41	90	100½
Asso Tel Util 5s, 1942	87	92
Do 6s, 1947	96	100
Broad River Pr 5s, '54	93	95
California Power 6s, '31	100	--
Central G & E 6½s, '46	91	94
Cent Pwr 1st 5s, '53	101¼	--
Col Elec Pwr 6s, '47	102	--
Col (S C) G & E 5s, '36	94	96
Con G of N J 5s, '36	98½	100
Do 5s, 1945	96	98
Con Trac, 1953	77	78
Dallas Gas 6s, 1941	100	--
El Paso 5s, 1950	100	101
Gal-Houston 5s, 1954	78	81
Ga-Car Pr 1st 5s, '46	102	102½
Houston Elec 1st 6s, 35	94½	96½
Hudson Co Gas 5s, '40	100	102
Indiana Svc 6s, 1950	80	92
Jer Cent P & L 5½s, '45	98½	99½
Jer City H P & 4s, 1949	40½	41½
Los A G & E 1st 5s, '39	104	105
Do 5s, 1952	103½	104
Louis G & E 5½s, '54	102	104
Do 6s, 1952	100	102
Do 6s, 1937	101	--
Minn Gen Elec 5s, '34	98½	--
Mo P & L 1st 5s, '55	100	102
Mtn States 1st 5s, '28	96	98½
Do 1st 6s, 1938	99	101
Munic Gas (Tex) 6s, '35	100	104
Newark C Gas 5s, '42	100	102
Newark P Ry 5s, 1940	95	96½
No Con Util 5½s, 1948	90	94½
No Jersey Ry 4s, 1948	90	100
North Sh Coke 6s, '47	96	100
North States Pr 5½s, gold notes 5½s, 1940	97	99
North Texas El 5s, 1940	60	65
No Util 6s, 1943	90	96
Do 6½s, 1943	90	96
Okla Gas & Elec 5s, '50	97	99
Do 5s, 1940	100½	--
Pac G & E ref 5s, 1941	108	110
Do 5½s, 1952	104½	104½
Paterson Ry 5s, 1944	60	--
Puget Sd P & L 5½s, '49	99	100
St Paul Gas 1st 5s, '44	99	101
Do gen 6s, 1952	105	108
San Diego G & E 5s, '47	99	--
Do 5s, 1941	100	--
Do 5s, 1939	99½	100½
Seattle Elec 5s, 1929	99	--
So Jer G & T 6s, 1953	100	102
Stand G & E 6s, 1935	99½	101
Do 6% gold ctfs, 1961	80	90
Do 5s, 1933	97	98
Texas Pwr & Lt 5s, '56	97	101
Un Elec of N J 4s, '36	90	93
Virginia Pub Ser 5½s, '40	94	95
Do con 6s, 1943	89	92
Wis-Min L & P 5s, '44	97	99
Wis Pub Ser 1st 5s, '42	60	70
Do 1st & ref 5½s, '38	100	102
Do 1st ref 5s, 1952	101½	103

Tel. and Tel. Stocks.

	Thurs-day. Bid.	Yesterday. Asked.	Bid.
Am Dist Tel, N J	90	94	90
Do pf	109½	112	109½
Asso A T & T (T)	105	107	105
Do D pf (48)	53	56	53
Bell Tel of Can (6)	164	167	164
Bell T of Pa (6.50)	118	118	118
Do pf	110	112	110
Can S Bell (4½)	118	123	118
Comm-U Tel N Y	21	21	21
Comm-U Tel of Mo	75	78	75
Cuban Tel (8)	115	--	115
Do pf (7)	109	115	109
Div Inv pf (7)	100	103	100
E & Eas Tel (4)	60	65	60
F'klyn Tel (2.50)	38	41	38
Int Ocean Tel (8)	104	--	104
Lincoln T & T (8)	125	--	125
Mtn Sts T & T (8)	151	155	151
N Eng T & T (6)	156	159	156
N Y Mut T (1.50)	20	24	20
Nor'West Tel pf (6.50)	106	108	106
Ohio Bell T U 8(3)	111	114	111
Pa & A T U S (1)	14	16	14
Penn Tel (7)	134	--	134
Do pf, A (7)	103	106	103
Price Rice T (2)	25	--	25
Do pf (8)	100	--	100
Rock Isl pf (6.50)	106	109	106
So A & Tel (1.25)	18	21	18
So Bell Tel pf (7)	116	118	116
So N Eng T&T (8)	184	190	184
Tri-State T&T (8)	160	200	160
Do pf (90c)	9¼	10½	9¼

ONE HUNDRED DOLLAR BONDS.

	Bid.	Ask.
B & O T 4s, 1936	77	80
B M T 5s, 1943	91	94
Chi & East Ill 5s, 1951	78	80
Fla-East Coast 5s, 1974	65	70
Hudson Man ref 5s, 1957	85	90
Mo K & T pr lien 5s, '62	98	100
Do adjust 5s, 1967	104	106
N Y Cent ref 5s, 1013	101	103
N Y N H & H 4s, 1940	102	105
North Pac ref 6s, 2047	100	103
Phila & R Coal 7s, 1973	90	93
Reading 4½s, 1958	98	100
St L-San Franc 4s, 1950	84	86
Seaboard Air Line 6s, '45	69	72
S Pac S F Tr 5s, 1950	85	87
Virginian Ry 5s, 1962	109	112
Western Pac 5s, 1946	96	100

INDUSTRIAL AND PUBLIC UTILITIES.

	Bid.	Ask.
Am Pwr & Lt, 2016	103	106
Am Smelters 5s, 1947	99	101
Am T & T deb 5s, 1960	101	102
Do 5½s, 1946	104	106
Armour & Co 5½s, 1945	87	90
Brooklyn Edison 5s, 1949	102	103
Denver Gas 5s, 1951	98	100
Kan City P & L 5s, 1952	100	103
Lackawanna Steel 5s, '50	100	102
Montana P 5s, 1943	99	101
New Eng Tel 4½s, 1961	96	98
N Y Tel 5s, 1941	104	106
Nor States Pwr 6½s, '34	101	103
Nor States Pwr 5s, 1941	100	102
Portland Ry & Lt 5s, 1942	96	99
Do 6s, 1947	99	101
Postal Tel & C 5s, 1938	92	94
Sinclair 6½s, 1938	98	100
Do 7s, 1937	100	102
Southwest Bell 5s, 1954	101	103

FOREIGN BONDS.

Austrian Govt 7s, 1943	100	102
Czechoslovakia 8 1/2s, '30	109	111
Dept of Cundinas 7½s, 1946	98	100
French Cities 6s, 1934	95	100
French Govt 7s, 1949	109	110
Do 7½s, 1941	114	115
German Republic 7s, '49	100	106
Gt Brit & Ire 5½s, 1937	102	104
King of Belgium 6s, 1938	99	101
King of Italy 7s, 1951	95	97

NEW YORK CITY BONDS.

	Bid.	Ask.
4½s, Dec. 15, 1971	103	104½
4½s, July, 1967	102½	104½
4½s, June, 1963	102¾	104
4½s, March, 1963	102¾	104
4½s, May and Nov., '57-'62	102½	104
4½s, Nov. 1957	99½	100½
4½s, Jan. 1977	99½	100½
4½s, Feb. 15, 1970	99½	100½
4½s, June, 1970	99½	100½
4½s, April, 1973	99½	100½
4½s, Jan. 1967	99½	100½
4½s, April, 1968	99½	100½
4½s, May, 1966	99½	100½
4½s, March, 1962	99½	100½
4½s, Sept. 1960	99½	100½
4½s, March, 1950-60	99½	100½
4s, May, 1977	90½	91½
4s, Nov. 1958	90½	91½
4s, Nov. 1956	90½	91½
4s, Nov. 1955	90½	91½
4s, Dec. 1951	90½	91½
4s, May, 1964	87	90
3½s, 1930-54	87	90

The following are quoted on a percentage basis:

4½s, 1922-52	5.00	--
4½s, 1933-38	5.00	--
4½s, 1930-37	4.50	--
4½s, 1932-52	4.40	--
4½s, 1940-49	4.50	4.50
4½s, 1944-54	5.00	--
4½s, 1946-52	4.50	--
4½s, 1941-51	4.50	--
4½s, 1940-52	4.50	--
4½s, 1944-52	4.50	--
4½s, 1944-54	4.50	--
4½s, 1945-55	4.50	--
4½s, 1946-56	4.50	--
4½s, 1947-57	4.50	--
4½s, 1948-58	4.50	--
4½s, 1949-59	4.50	--
4½s, 1950-60	4.50	--
4½s, 1951-61	4.50	--
4½s, 1952-62	4.50	--
4½s, 1953-63	4.50	--
4½s, 1954-64	4.50	--
4½s, 1955-65	4.50	--
4½s, 1956-66	4.50	--
4½s, 1957-67	4.50	--
4½s, 1958-68	4.50	--
4½s, 1959-69	4.50	--
4½s, 1960-70	4.50	--
4½s, 1961-71	4.50	--
4½s, 1962-72	4.50	--
4½s, 1963-73	4.50	--
4½s, 1964-74	4.50	--
4½s, 1965-75	4.50	--
4½s, 1966-76	4.50	--
4½s, 1967-77	4.50	--
4½s, 1968-78	4.50	--
4½s, 1969-79	4.50	--
4½s, 1970-80	4.50	--
4½s, 1971-81	4.50	--
4½s, 1972-82	4.50	--
4½s, 1973-83	4.50	--
4½s, 1974-84	4.50	--
4½s, 1975-85	4.50	--
4½s, 1976-86	4.50	--
4½s, 1977-87	4.50	--
4½s, 1978-88	4.50	--
4½s, 1979-89	4.50	--
4½s, 1980-90	4.50	--
4½s, 1981-91	4.50	--
4½s, 1982-92	4.50	--
4½s, 1983-93	4.50	--
4½s, 1984-94	4.50	--
4½s, 1985-95	4.50	--
4½s, 1986-96	4.50	--
4½s, 1987-97	4.50	--
4½s, 1988-98	4.50	--
4½s, 1989-99	4.50	--
4½s, 1990-00	4.50	--
4½s, 1991-01	4.50	--
4½s, 1992-02	4.50	--
4½s, 1993-03	4.50	--
4½s, 1994-04	4.50	--
4½s, 1995-05	4.50	--
4½s, 1996-06	4.50	--
4½s, 1997-07	4.50	--
4½s, 1998-08	4.50	--
4½s, 1999-09	4.50	--
4½s, 2000-10	4.50	--
4½s, 2001-11	4.50	--
4½s, 2002-12	4.50

MARKETS IN LONDON, PARIS AND BERLIN

English Securities Dull Under War Cloud and Irregular Foreign Exchange.

FRENCH MARKET IS QUIET

Traders Await Outcome of the Political Debates — Better Tone on German Boerse.

Special Cable to THE NEW YORK TIMES.

LONDON, July 19.—Under the influence of the Far Eastern war cloud and the international monetary situation, the Stock Exchange today was generally dull. The British war loan eased to £100¾, while in the foreign market the Chinese issues were again marked down ¼ to ½ and Japanese bonds were easier. Brazilians also were inclined to sag.

The industrial markets as a rule were idle. In the international group Nickel was £50¾, Hydroelectric £51¼, International Holding £9⅛ and Columbia Graphophone £13 15-16. His Master's Voice Graphophone was weak at £8.

Among shipping stocks Royal Mail kept steady at £59. Electrical Equipment was firm on some better contracts. General Electric sold at 53s, being 6d better. Cables and Wireless issues weakened, B ordinary falling to 84¼s.

Rubber rose 3-16d to 10 15-16d a pound on American inquiries, and rubber stocks generally were firmer, Anglo-Dutch being around 40s. Oil shares were still dull apart from V. O. C., which showed slight improvement.

The Bank of England today announced the sale of £1,380,764 in bar gold, of which £1,000,000 are believed to have been taken by Paris and the remainder by Berlin. Afterward the Paris rate moved in favor of London in the foreign exchange market, which was irregular, sterling on New York easing to $4.85 1-64.

There was small demand for loans in Lombard Street. Fresh overnight loans were obtainable at 4 per cent, and renewals at 4½ per cent. In the discount market the tone was firm on fears of further gold withdrawals to the Continent. Fine two-month commercial bills brought 5¾ per cent, three-month 5 5-16, four-month 5⅜ and six-month 5 7-16 per cent.

LONDON, July 19 (Canadian Press.)—Underwriting was arranged today for a loan of $10,000,000 for the Government of British Guiana. The issue will be in 5 per cent bonds at 98.

London Closing Prices.

These quotations were made at the close of trading on the London Stock Exchange yesterday:

	Closing Price.	Net Chge.
American Celanese	£6⅝	+ 1/16
Do pf	19s	..
Anglo-Dutch	39s 9d	4.5d
Assoc. Port. Cement ord	72⅜	+ 1/16
Assor. Elec. of Gt. Britain	45s 6d	..
British Celanese	£1⅛	+ 1/16
Do pf	16s 3d	+3d
Cables & Wireless B	84s	—4s
Canadian Celanese	£3⅛	..
Do pf	£9⅝	..
Canadian Marconi	£2	..
Columbia Graphophone	£13⅛	+ 1/16
Courtaulds Oil	£3⅛	..
Creole Oil	£1⅝	..
H. M. V. Graphophone	£8	— 1/16
Hydroelectric (Can funds)	51⅜	+ 3/16
Imperial Chemical	34s	—3d
Inter Holding (Can funds)	£4⅝	+ 1/16
London Tin Syndicate	£3⅜	..
Margarine Unie	94s	..
Margarine Union	90s 6d	—6d
Mex Tr & L (Amer Funds)	£8½	+ 2½
Rio Tinto	£5⅝	— ⅛
Royal Dutch	£32½	— ¼
Rhodesian Sel Trust	£3½	— ⅛
Shell Transport	£4⅝	..
Tin Selection Trust	26s	—3d
Underground Elec	22s 4½d	+1½d
War Loan 5s	100⅛	— 1/16

French Stocks Continue Dull.

By Wireless to THE NEW YORK TIMES.

PARIS, July 19.—The Bourse today lapsed into complete dullness. Trading was so restricted that no definite tendencies were observable, speculators evidently awaiting the outcome of the political debates. Quotations remained almost stationary.

Rentes were quiet, but in most cases held the advances made in recent sessions. They closed as follows: The 3s, 75.30; 1918 4s, 91.60; 1920 amortizable 5s, 125.85; 1928 5s, 100; 1920 6s, 103; 1927 amortizable 6s, 111.

Paris Closing Prices.

The following closing quotations were recorded on the Paris Bourse yesterday, in francs:

BONDS.

	Closing Price.	Net Chge.
Rente 4½, 1917	86.90	—1.95
Rente 5%, 1915-16	102.70	+ .08

BANKS.

Banque de France	25,490	+ 190
Banque de Paris et des Pays Bas	3,275	+ 20
Banque de l'Union Parisienne	2,405	+ 25
Comptoir National d'Escompte	2,685	+ 15
Credit Lyonnais	3,210	+ 15
Societe Generale	1,852	+ 3
Credit Commercial de France	1,520	+ 20
Societe Marseillaise	1,200	0
Banque National de Credit	1,735	0

PUBLIC UTILITIES.

Cie. General d'Electricite	3,810	+ 5
Energie Elec. du Littoral Medit.	1,424	+ 6
Energie Elec. du Sud Ouest	1,770	+ 10
Union d'Electricite	1,380	0

INDUSTRIALS.

Canal de Suez	23,490	— 110
Hotchkiss & Cie	2,060	— 5
Kuhlmann	1,312	— 6
Mines de Courrieres	1,652	— 8
Pechiney	4,005	— 30
St. Gobain, Chauny, Cirey	7,950	— 60
Schneider & Cie	2,340	— 15
Haut Katanga capital shares	7,625	— 75
Asturienne des Mines	621	— 3
Air Liquide	1,950	+ 200

RAILROADS.

Chemin de Fer du Nord	2,545	— 5
Paris Lyons Mediterranean	1,306	+ 8

German Market Improves.

Special Cable to THE NEW YORK TIMES.

BERLIN, July 19.—A less pessimistic view which foreign stock exchanges reflected regarding the Russo-Chinese trouble; continued firmness of A. E. G. shares; of which again a considerable amount were bought, presumably for America; favorable prospects of an influx of new foreign capital which is sought by the Prussian Holding Company and Berlin's Communal Transportation Company, and finally the fact that the bear attack on the artificial silk market has ended, were responsible for a better tendency on today's Boerse. The opening was again weak and nervous, but conditions changed during the course of the session. Many stocks were able to recover part of the day's losses and in a few cases small gains were registered.

Glazed Textiles, which at first dropped from 393 to 389, advanced later to 396. Outside of A. E. G. shares, the volume of trading, however, was very restricted. Call money was 8 to 10 per cent.

Berlin Closing Prices.

The following closing quotations in reichsmarks were recorded on the Berlin Exchange yesterday:

	Pr. of Nat Par.	Chg.
Allg. Deutsche Credit (ADCA) (10)	127	..
Berlin. Handels Ges. (12)	214	+ 1
Commerz und Privatbank (11)	183	..
Darmstaedter & National Bank (12)	278	— 2
Dresdner Bank (10)	161	— 1
Deutsche Bank (10)	172	— 1
Disconto Ges. (10)	156	..
Reichsbank (12)	216	— 1
Allg. Elektr. Ges. (A. E. G.) (8)	198	..
Geisenkirchen Bergwerk (8)	140	..
Daimler (0)	54	— 1
Gesfurel (10)	211	..
Hamburg-Amer. Line (HAPAG) (7)	125	..
Hamburg Electric Co. (10)	139	..
Heyden Chemical (5)	88	..
Harpener Bergbau (6)	147	— 2
I. G. Farben Indus. (Dye Trust) (12)	228	— 1
Karstadt (12)	188	— 1
Mannesmann Tubes (7)	123	..
North German Lloyd (8)	117	— 2
Phoenix Bergbau (6⅔)	106	..
Rhein. Westf. Elektr. (R. W. E) (9)	239	— 3
Siemens & Halske (14)	392	..
Leonhard Tiets (10)	315	..
Ver. Glanzstoff (18)	380	— 7
Ver. Stahlwerke (Un. Sti. Wks.) (6)	114	..

ITALIAN STOCK PRICES.

Quoted in dollars on basis of prices on Milan Stock Exchange:

BANKS.

	Bid.	Asked.
Banca d'Italia	99	100
Banca Commerciale Italiana	72⅝	73¼
Banca d'America d'Italia and Ameritalia	10½	11
Credito Italiano	41½	42¼

PUBLIC UTILITIES.

Adriatic Electric	15¼	15⅝
Adamello	14¼	14⅝
Italgas	12⅞	13⅛
Italian Edison	44	44
Lombard Electric	47½	48
Reso Electric	6¾	7
Sip Electric	7⅞	8
Terni Electric	20⅝	21¼
Unes	5⅝	6

INDUSTRIALS.

Cosulich	8¼	8⅝
Ernesto-Breda	6½	7
Fiat Motors	28	28½
Isotta-Fraschini	11	11¼
Montecatini	13	13⅛
Navigazione Generale Italiana	26¾	27¼
Pirelli Rubber	61½	62½

GENEVA QUOTATIONS.

Special Cable to THE NEW YORK TIMES.

GENEVA, July 19.—Stocks were irregular today. Closing quotations included:

	Closing Price.
Union Financiere de Geneva	810
Societe de Banque Suisse	812
Credit Suisse	960
American European Securities, com.	440
Do pf	516
Electro Bank	1,100
Nestle & Anglo-Swiss Cond'sed Milk Co.	765
Kreuger et Toll	905
Cie Suedoise de Allumettes B	519

BOND.

Societe Meridionale d'Electricite 7s, 1927	3,220 bid

FOREIGN EXCHANGE

FRIDAY, JULY 19, 1929.

Range of Rates, Sight Exchange.

	High.	Low.	Final.	Thurs-day's Final.
LONDON	$4.84⅛	$4.84⅞	$4.84⅞	$4.84⅛
PARIS	3.91¾	3.91⅞	3.91⅞	3.91⅞
ROME	5.23	5.22½	5.22⅝	5.22½
BERLIN	23.83	23.82	23.82½	23.82
COPENHAGEN	26.62½	26.62½	26.62½	26.62½
OSLO	26.64	26.63¾	26.63¾	26.64
STOCKHOLM	26.80	26.79	26.79	26.80

CLOSING RATES.

Quotation on sterling represents dollars and decimals of a dollar; all others represent cents and decimals of a cent. Quotations preceded by the decimal mark indicate a price measured in fractions of a cent.

Europe.

	Friday Day.	Thurs-day.	Week Ago.	Year Ago.
STERLING—Par $4.86⅝ per sovereign.				
Demand	$4.84⅞	$4.84⅞	$4.84⅝	$4.85⅛
Cables	4.85	4.85	4.84⅞	4.86⅛
Com., 60 days	4.79¾	4.79¾	4.79¾	4.82
Com., 90 days	4.77⅛	4.77⅛	4.77⅛	4.80⅝
FRANCE—Revalued at 3.91½ cents per franc.				
Demand	3.91⅞	3.91⅞	3.91⅞	3.93⅝
Cables	3.91¾	3.91¾	3.91¾	3.91¾
ITALY—Par 5.2631 cents per lire.				
Demand	5.22⅝	5.22⅝	5.22⅝	5.23⅝
Cables	5.23⅛	5.23⅝	5.23	5.24
BELGIUM—Par 13.904 cents per belga.				
Demand	13.89¼	13.89¼	13.89	13.92½
Cables	13.90	13.90	13.89⅞	13.93½
GERMANY—Par 23.8 cents per mark.				
Demand	23.82⅛	23.82	23.82	23.80
Cables	23.83⅛	23.83	23.82	23.87
AUSTRIA—Par 14.07 cents per schilling.				
Demand	14.10	14.10	14.10	14.125
Cables	14.10	14.10	14.10	14.135
CZECHOSLOVAKIA—Par 2.964 cents per crown (stabilized 33.75 crowns).				
Demand	2.9612	2.9612	2.9612	2.9615
Cables	2.9637	2.9637	2.9637	2.9650
DENMARK—Par 26.8 cents per krone.				
Demand	26.62½	26.62½	26.62½	26.72½
Cables	26.64	26.64	26.64	26.73¾
FINLAND—Par 2.5185 cents per finmark.				
Demand	2.52	2.52	2.52	2.52
Cables	2.53⅛	2.53⅛	2.52¾	2.52
GREECE—Par 19.3 cents per drachma, nominally stabilized at 1.30 cents.				
Demand	1.29⅝	1.29⅝	1.29⅞	1.30⅛
Cables	1.29⅞	1.29⅝	1.29⅞	1.30⅝
HOLLAND—Par 40.2 cents per florin.				
Demand	40.10⅛	40.11	40.13⅜	40.22
Cables	40.12⅝	40.13	40.15	40.24
HUNGARY—Par 17.49 cents per pengo.				
Demand	17.50	17.50	17.50	17.50
Cables	17.50	17.50	17.50	17.50
NORWAY—Par 26.8 cents per krone.				
Demand	26.63¾	26.64	26.64	26.72½
Cables	26.65	26.65	26.65	26.65½
POLAND—Par 11.22 cents per zloty.				
Demand	11.25	11.25	11.25	11.25
Cables	11.25	11.25	11.25	11.25
PORTUGAL—Par $1.0803 per escudo.				
Demand	4.50	4.50	4.50	4.50
Cables	4.51	4.51	4.51	4.51

	Friday Day.	Thurs-day.	Week Ago.	Year Ago.
RUMANIA—Par .00509 per leu (stabilized Feb. 7).				
Demand	.60	.60	.60	.61⅛
Cables	.60	.60	.60	.61⅛
SPAIN—Par 19.3 cents per peseta.				
Demand	14.55	14.55	14.50	16.51
Cables	14.56	14.56	14.51	16.52
SWEDEN—Par 26.8 cents per krona.				
Demand	26.79	26.80	26.79	26.77½
Cables	26.80½	26.81½	26.80½	26.78¾
SWITZERLAND—Par 19.3 cents per franc.				
Demand	19.22¾	19.22¾	19.22½	19.25⅛
Cables	19.23⅛	19.23¾	19.23½	19.28
YUGOSLAVIA—Par 1.9.3 cents per dinar.				
Demand	1.76	1.76	1.76	1.76⅝
Cables	1.76	1.76	1.76	1.76⅝

Far East.

CHINA—Cents per silver dollar for Hongkong; per tael for Shanghai and Peking				
Hongkong—				
Demand	48.87	48.62	48.00	49.94
Cables	48.93	48.68	48.06	50.00
Peking—				
Demand	60.00	59.12	58.12	66.75
Shanghai—				
Demand	58.12	58.62	57.44	64.75
Cables	59.18	58.68	57.50	65.00
INDIA—Calcutta: 36.50 cents per rupee.				
Demand	36.06	36.06	36.00	36.25
Cables	36.12	36.12	36.06	36.31
PHILIPPINE ISLANDS—Manila: Par 50 cents per silver peso.				
Demand	49.62	49.62	49.81	49.99
Cables	49.68	49.68	49.87	49.75
JAVA—Par 40.2 cents per florin.				
Demand	40.12	40.13	40.13	40.25
JAPAN—Par 49.8 cents per yen.				
Demand	45.87	45.87	45.44	45.91
Cables	45.93	45.93	45.50	45.97
STRAITS SETTLEMENTS—Par 56.78 cents per dollar.				
Demand	56.12	56.12	56.12	56.50
Cables	56.25	56.25	56.25	56.62

South America.

ARGENTINA—Par 42.44 cents per Argentine paper dollar.				
Demand	41.90	41.91	41.97	42.20
Cables	42.05	41.97	42.02	42.30
BRAZIL—Par 11.96 cents per paper milreis.				
Demand	11.87	11.87	11.87	11.97
Cables	11.90	11.90	11.90	12.00
COLOMBIA—Par 97.33 cents per gold peso.				
Demand	96.39	96.39	96.39	96.94
CHILE—Par 12.1825 cents per gold peso.				
Demand	12.10	12.10	12.10	12.10
Cables	12.15	12.13	12.18	12.15
PERU—Par $4.8665 per pound				
Demand	4.00	4.00	4.00	4.01
Cables	4.01	4.01	4.01	4.02
URUGUAY—Par $1.0342 per gold peso.				
Demand	98.75	97.75	97.75	102.37
Cables	99.00	98.00	98.00	102.50

Central America.

GUATEMALA—Par $1 per quetzal.				
Cables	1.00	1.00	1.00	1.00

Canada.

MONTREAL—Par 100 cents per Canadian dollar.				
Demand	99.63	99.75	99.46	99.718

Mexico

MEXICO CITY—Par 49.85 cents per gold peso.				
Demand	48.38	48.38	48.68	47.25

MIDLAND BANK ASSETS PUT AT $2,374,240,800

Report of June 30 Shows English Institution $300,000,000 Ahead of National City Bank.

Statement of accounts of the Midland Bank, Ltd., the largest bank in the world, showing condition as of June 30 reveals total assets of £474,848,160, or $2,374,240,800, compared with £455,737,447, or $2,278,687,235, on June 30, 1928.

England's largest bank as revealed in this statement is still about $300,000,000 bigger than the largest bank in this country, the National City Bank, which showed total resources of $2,052,400,220 in its statement of June 29, marking the first time any American bank had passed the $2,000,000,000 mark.

Paid up capital of the Midland amounts to £13,432,968 and a reserve fund of like amount is shown. The British bank's capital, equal to approximately $67,164,840 is exceeded by that of a number of this country's largest banks. The National City, for example, has capital of $110,000,000.

The Midland showed deposits of £383,632,454, compared with £382,752,859 a year ago. Investments of the bank were listed at £34,935,210 and bills discounted at £49,362,684.

MORE ARGENTINE GOLD.

National Bank Shipping an Additional $5,000,000 Here.

Dispatches from Buenos Aires report that an additional $5,000,000 in gold is being shipped here by the National Bank of Argentine. The gold is coming on the steamer Eastern Prince, which is also carrying $1,500,000 consigned to the Bank of America. It brings the total shipped here by the Argentine National Bank within the past few weeks to $15,000,000.

The metal is being accumulated here for the purpose of stabilizing the Argentine peso, which has been below the gold shipping point for some time. Weakness in the Argentine exchange has resulted in the transfer to this market since the first of June of approximately $30,000,000 in gold. In addition Argentina has lost large amounts of gold to Europe.

SILVER CURRENCIES RISE.

Advance Is Attributed to War News From Manchuria.

Silver and the Far Eastern currencies which are based on silver continued to advance yesterday on the strength of the war-like news from Manchuria. In New York, silver advanced ¼ cent to 53½ cents an ounce. In London a rise of 5-16d. carried the price up to 24 15-16 pence.

Yesterday's strength in silver followed a strong gain on Thursday when the New York quotation on silver advanced ¾ cent and the London quotation went up ¼ penny.

Shanghai taels and Hongkong dollars, the principal Chinese currencies, were strong all day advancing to materially higher levels. For the most part the other Far Eastern exchanges showed little change.

SAPIRO IN MIDTOWN BANK.

Elected President of Institution Controlled by Bankshares Corporation.

Aaron Sapiro, chairman of the Bankshares Corporation of the United States, which recently acquired control of the Midtown Bank, has been elected president of the latter institution. P. E. Kassler, formerly president of the bank, has become executive vice president. There were no other changes in the officials of the bank incident to the change of control.

The Bankstocks Corporation of Maryland, which is related to the Bankshares Corporation, participates with the latter in control of the Midtown Bank.

BANK CLEARINGS RISE 24.5 PER CENT IN WEEK

Total for 23 Cities $12,905,473,000—New York Reports $8,902,000,000, Gain of 34.1%.

Bank clearings in the United States showed a substantial increase this week in the twenty-three leading cities, totaling $12,905,473,000, an increase of 24.5 per cent, compared with the total for the corresponding period of 1928, according to R. G. Dun & Co. Bank clearings in New York totaled $8,902,000,000, an increase of 34.1 per cent.

Nineteen of the twenty-two cities outside of New York showed increases for the week.

Figures for this week and average daily bank clearings for July to date follow:

	Week (000 omitted.)	Week July 18, '29.	July 19, '28.	P.C. Inc.
Boston	$359,000	$496,000		16.9
Philadelphia	375,000	531,000		4.4
Baltimore	112,070	163,382		7.9
Pittsburgh	205,494	174,603		17.7
Buffalo	78,224	57,617		35.8
Chicago	623,050	607,613		4.1
Detroit	234,415	217,269		7.8
Cleveland	180,179	151,511		18.9
Cincinnati	91,659	81,484		12.1
St. Louis	148,300	155,300		*2.8
Kansas City	170,000	170,023		5.8
Omaha	50,090	48,081		4.2
Minneapolis	106,815	86,841		23.0
Richmond	43,947	41,101		2.1
Atlanta	57,647	40,768		15.5
Louisville	38,981	36,203		7.6
New Orleans	48,811	54,435		*10.4
Dallas	47,772	51,465		*2.5
San Francisco	213,000	202,000		5.4
Los Angeles	216,706	206,866		4.8
Portland	45,210	41,036		10.2
Seattle	59,517	51,854		7.1
Total	$4,003,473	$3,726,092		7.4
New York	8,902,000	6,639,000		34.1
Total all	$12,905,473	$10,365,092		24.5
Average daily:	1929.	1928.		Inc
July to date	$2,322,481	$1,876,700		23.8
June	1,993,190	1,965,690		1.4
May	2,029,058	2,067,299		*1.9

*Decrease.

BANK MERGER APPROVED.

Interstate Trust and Century Vote to Unite on Aug. 10.

Stockholders of the Interstate Trust Company and the Century Bank yesterday approved the merger of the two institutions. The name Interstate Trust Company will be retained. The merger is to become effective on Aug. 10.

Before completion of the consolidation the capital stock of the Century Bank will be increased and stockholders will receive rights to subscribe to additional shares. Five directors of the Century Bank have been elected to the board of the Interstate Trust Company. As was recently announced, George L. Le Blanc, formerly of the Equitable Trust Company, will become president of the bank, and former Governor Silzer of New Jersey, who has been president of the Interstate Trust, will be chairman of the board.

Upon completion of the merger the Interstate Trust will have capital and surplus in excess of $10,000,000. It will have eleven branches in addition to its main office at 37 Wall Street.

CALIFORNIA'S OIL OUTPUT.

Daily Average Production in June Was 820,821 Barrels.

The daily average crude oil production in California in June was 820,821 barrels, compared with 775,915 barrels in May, according to the American Petroleum Institute.

The stock figures covering all products held by the principal marketing companies at all points in the Pacific Coast territory, including British Columbia, Alaska and Hawaii, totaled at the end of June 165,270,399 barrels, an increase of 5,475,590 barrels during the month. There were sixty-two wells completed with an initial daily production of 123,001 barrels, compared with sixty-seven wells completed in May with an initial daily production of 84,259 barrels.

DIVIDENDS DECLARED.

Company.	Rate.	Per-iod.	Pay. able.	Hldrs. of Record.
Am Elec Sec pt pf	87½c	Q	Aug. 1	July 25
Emporium Corp	50c	Q	Sep. 24	Sep. 1
Gorham Mfg	50c	Q	Sep. 1	Aug. 1
Gorham Mfg. pf	1¾	Q	Dec. 1	Nov. 1
Gulf States Stl	$1	Q	Oct. 1	Sep. 16
Hart Carter pf	50c	Q	Sep. 1	Aug. 15
Hood Rub 7½% pf	$1.87	Q	Aug. 1	July 22
Do pf	$1.75	Q	Aug. 1	July 22
Hood Rub Prod pf	$1.75	Q	Sep. 1	Aug. 20
Klein (H) & Co, Inc	30c	Q	Aug. 1	July 22
Do part pf	30c	Q	Aug. 1	July 22
McIntyre Porcupine Mn Ltd	25c	Q	Sep. 3	Aug. 1
Nat Pow & Lt	25c	Q	Sep. 3	Aug. 12
N Cent Texas Oil	15c	Q	Sep. 1	Aug. 10
Pac Power & Lt pf	1¾%	Q	Aug. 1	July 18
Parker Pen	62½c	Q	Aug. 15	Aug. 1
Port Gas&Coke pf	1¾%	Q	Aug. 1	July 18
Securities Corp Gen	$1	Q	Aug. 1	July 22
Do pf	$1.75	Q	Aug. 1	July 22
Smith (A O) Corp	30c	Q	Aug. 15	Aug. 1
Do pf	1¾%	Q	Aug. 15	Aug. 1
Std Tubesling pf	$1.37½	Q	Aug. 1	July 15
Wagner Electric	40c	Q	Sep. 1	Aug. 15
Do pf	$1.75	Q	Oct. 1	Sep. 20
Warner Bros pf	56c	Q	Sep. 1	Aug. 10
Wh Rock Min Spr	25c	Q	Oct. 1	Sep. 20
Do 1st pf	$1.75	Q	Oct. 1	Sep. 20
Do 2d pf	$3.75	Q	Oct. 1	Sep. 20
Extra.				
Am Elec Sec part pf	30c	Ex	Aug. 15	Aug. 5
Bullard Co	40c	Ex	Aug. 15	July 31
Klein (Henry) & Co, Inc pf pf	2½c	Ex	Aug. 1	July 22
Warner Elec	50c	Ex	Sep. 1	Aug. 15
Warner Bros new	15½c	Ex	Sep. 1	Aug. 10
Initial.				
Warner Bros new	75c	Q	Sep. 1	Aug. 10
Increased.				
Fed Water Serv A	60c	Q	Sep. 1	Aug. 5
Mtg. Bk. of Colomb.	$1.92	SA	Aug. 1	.....

*Holders may apply 50c of dividend to purchase of additional Class A shares at the rate of $27 a share.

DIVIDENDS PAYABLE TODAY.

Company.	Rate.	Pf. riod
Allbilli Pwr & Paper, 6% pf	1½%	Q
Alliance Realty	62½c	Q
Biddeford & Saco Water	1¾%	Q
Broadway Market Corp	60c	S
Capitol National Co	$1.50	Q
Carolina Insurance Co. pf	70c	S
Cincinnati Northern R R	5%	Q
Cleve, Cin, Chicago & St L	2%	Q
Do pf	1¾%	Q
Cron Prod Refining	75c	Q
Do	50c	Ex
Del, Lack & West R R	$1.50	Q
Detroit & Michigan Stove	30c	Q
Dome Mines, Ltd	25c	Q
Elec Household Util	25c	Q
Do	1¼%	Stk
Fidelity & Casualty	$0.50	Q
Firestone Tire & Rub	62	Q
Franklin (H H) Mfg	50c	Q
Gen Baking pf	1¾%	Q
Harbison-Walker Refract pf	1¼%	Q
Hawaiian Elec Co	15c	M
Lucky Tiger Comb Gold Min	2½c	M
Manufacturers Distrib Co	1½%	Q
Mass Investors Trust	32c	M
Do	1%	Stk
Mexican Petrol	3%	Q
Do pf	8%	Q
Michican Steel Corp	62½c	Q
Mountain States Pwr pf	1¾%	Q
Nipissing Mines	7½c	Q
North Am Invest 6% pf	1½%	Q
Do 5½% pf	1¾%	Q
North Lily Mining Co	25c	Q
Nor States Pwr (Del) 7% pf	1¾%	Q
Do 6% pf	1½%	Q
Pitts, Cin, Chi & St L R R	1¾%	Q
Plymouth Cordage Co	1½%	Q
Richmond Ins	60%	Stk
Seagrave Corp	50c	Q
Sheaffer (W A) Pen Co pf	2%	Q
South Pitts Water	75c	Stk
Southeastern Pwr & Lt	1%	Stk
Do	1%	Stk
Do	1%	Stk
Union Trust Co, Balt	$1	Ex
Do	$2.50	Q
U S Pipe & Fdy	50c	Q
Do 1st pf	30c	Q
Do 2d pf	30c	Q
Vulcan Detinning pf A	1¾%	Q
Do pf A	1¾%	Acc
Do pf	1¾%	Q
Do pf	1¾%	Acc
White Eagle Oil & Ref	50c	Q

COMPANY MEETINGS TODAY.

Directors.

FOR DIVIDENDS.

Baldwin Rubber, pf. A.
Petroleum Royalties, pf. and com.
Western Grocers.

OTHER MEETINGS.

Benjamin Electric Manufacturing Co.
Central Hudson Gas & Electric Corp.
Hudson Motor Car.
Hudson River Navigation Corp.
Morristown (N. J.) Trust.
Security Investing and International Exchange Company of New York.
Shawmut Association.
Sheaffer (W. A.) Pen.
Whitaker Paper.

Stockholders.

SPECIAL.

International Germanic Trust.

ANNUAL MEETING.

Central Gas & Electric.

REALTY, SURETY COMPANIES.

	Bid	Ask
Am S ecr rts	137	142
Bond M	23½	..
Brooklyn M G & T	120	130
Empire G & F	19	21
Franklin S'ty	28	31
Home Title	285	300
Lawyers Mtg. new	62	64
Met Title G new	95	110
Mtg Bond	108	208
Nat Am Co	23	23½
Nat T & G	151	155
Northeastern	..	..
Peoples	90	100
Queens Co	85	100
Realty Assoc	19	21
S'board S'ty	24	26
South Surety	37½	39
Suffk Tle G	110	130
Title Guar	..	..
Tr Co of Am	120	125

STOCK EXCHANGE BID AND ASKED QUOTATIONS

Closing quotations for issues not traded in on the Stock Exchange yesterday:

FOREIGN BONDS.

	Bid.	Asked.
Adriatic Elec 7s, 1952	98½	99½
Alpine Mon Steel 7s, 1955	95	95⅝
Australia 7s, 1945	90	91
Do 7s, C, '45	91	92½
Do 5s, '45	87¾	91
Do 3d 7s, '57	88⅝	88
Argentine 5s, '45	91	92
Bavaria 6½s, '45	95	95½
Bergen 8s, 1945	110	110¾
Do 6s, 1949	100	100½
Brazil 7½s, '52	104	105
Brisbane 5s, '31	89¾	90½
Buenos Aires 6s, Apr. '60, City	98	..
Bulgaria 7s, '67	81¾	83
Caldas 7½s, '46	96	97
Canada 5s, '41	97¾	98¼
Carlsbad 8s, '54	103½	104
Chile 7s, 1942	100¾	100⅞
Chinese Govt Ry 6s, 1951	36	38
Christ'a 8s, '54	98½	100
Cologne 6½s, '50	92¾	93½
Colomb Mtg Bk 7s, 1947	85½	86
Cuba, 5s, 1949-49	100½	100⅝
Do 5s, 1914-49	100¼	..
Do 4½s, 1949	93½	98
Danish 8s, A, '46	108½	110
Do 8s, '46	109	109¾
Dom Repub 1st 5½s, 1940	91	93
Do 2d 5½s, '40	93	94½
Do 5½s, 1942	94	95½
Dresden 7s, '45	98	100½
Dutch East Ind 6s, '53	101½	102
Do 5½s, '53	102¾	103½
El Salvad 8s, '48	108½	110
Estonia 7s, '67	82	84
Flat 7s, '46, ex w	93¾	94¼
Finnish 6½s, B, '54	93¾	95½
French Nat 8 S 7½s, 1941	101⅞	102
Germ Gen Elec 6½s, '40, ww	122	124½
Gras 8s, 1954	98½	99½
Gt Brit & Ire 5½s, 1929	99⅝	100
Grt Brit & Nor f 5s, 1929-47	96½	98
Great Con Ry 4s, '50	97¾	97¾
Japan 7s, '54	97¾	98
Do 6½s, '54	97¾	98
Do 5s, B, '65	109	109¾
Jugoslav 8s, '56	102¾	103
Kingdom of Belgium 7s, 1955	95	95⅛
Leipzig 7s, '46	98	98½
Lower Austria 7s, '50	94	94½
Lyons 6s, 1934	92¾	93
Mex Irrig 4½s, '43	43	44
Minas Mills 7s, 1956, ex w	84½	86
Do 7s, '

OPPOSES CAR BASIS FOR L. I. CHARGES

Dr. John Bauer Asserts Rental to the Pennsylvania Should Be on 6 to 21 Ratio.

TERMS ITS NEEDS SIMPLE

Hudson Terminal Handles Many More Passengers at Less Cost, He Says—Hearings Are Finished.

The Interstate Commerce Commission completed its hearing yesterday on the application of the Pennsylvania and Long Island railroads for a new agreement under which the latter would pay an increased rental for the use of the Pennsylvania terminal. The concluding testimony, offered on behalf of the city and the Association of Long Island Commuters, emphasized the alleged inequity to the Long Island Railroad under the proposed method of apportioning maintenance charges in view of the "narrow quarters" it occupies as compared to the "elaborate" facilities required by the Pennsylvania in the terminal.

Dr. John Bauer, financial statistician and cost analyst, was the principal witness for the opposition to the proposed increase in rentals, and was questioned by Maurice Hotchner, attorney for the Association of Long Island Commuters, and Vincent Victory, Assistant Corporation Counsel. The hearing was held in the rooms of the Merchants' Association, 233 Broadway, before T. F. Sullivan, attorney-examiner, and William P. Bartel, director of the bureau of service of the Interstate Commerce Commission.

Opposing the proposed method of allocating the maintenance costs of the terminal between the two railroads on the number of cars operated by each, Dr. Bauer held that the "wheelage" basis was an "arbitrary, improper and unjust" method. He contended that the amounts allocated to the two railroads should depend upon the character of the structure and the layout. The station was constructed, he said, to meet the requirements of the Pennsylvania, in its "elaborate trunk line service," while the Long Island, "virtually a suburban rapid transit system, occupies narrow quarters."

Stresses Density of Use.

Dr. Bauer stressed the use by the Long Island of its quarters "with great intensity, while the Pennsylvania occupies the more elaborate parts of the station and structures and uses them with low density." The wheelage basis, he held, would result in depriving the Long Island of the benefit of low costs due to high density, and would convey the benefit to the Pennsylvania, whose mode of operation is responsible for high unit costs."

Only five tracks out of twenty-one, Dr. Bauer said, are used exclusively by the Long Island, which operates an average of seventy-six trains a track during twenty-four hours, while on six tracks used exclusively by the Pennsylvania there are only fifteen trains a track for the twenty-four hours. The Long Island, he concluded, therefore, operates five times as many trains for each track used as the Pennsylvania and the differences would be disregarded by the wheelage basis of allocating costs.

The costs that would properly be charged to the Long Island, Dr. Bauer said, would be an amount incurred through a terminal constructed with regard to the requirements of the Long Island passengers. He cited as a parallel the Hudson Terminal, which, he said, served 70,000,000 passengers a year at much less cost than is now charged to the Long Island under the present rental agreement for about 48,000,000 passengers.

Favors 6 to 21 Ratio.

To care for the Long Island traffic, Dr. Bauer said one additional track to be added to the five now used exclusively by the road would suffice and relieve the Long Island of paying jointly for tracks it shares with the Pennsylvania. Answering Alfred A. Gardner, assistant general counsel for the railroads, as to the proportion he thought proper, Dr. Bauer held that the allocation of terminal costs should be based on a six to twenty-one track ratio.

A request by Mr. Hotchner for charts showing the detailed operating costs of the terminal was questioned by Mr. Gardner on the ground that the request should have been made when the hearings started. Mr. Sullivan ruled that the road should produce the data, and it was agreed that the schedules used before the Transit Commission at a similar hearing in 1925 be placed in the record.

The application has been interpreted by the intervenors as a move for an increased fare on the Long Island. Hobart Rawson, special engineer for the road, has testified that the increased rental would be added to the operating expenses of the road, but denied that preparation of a new petition for higher commutation fares had been started. Sept. 3 was set for filing briefs in the case.

RAILROAD EARNINGS.

The Kansas City Southern Railway issued yesterday a report for June and the first six months of the year which showed increased gross and net earnings for both periods. Net in June increased $68,000 and net in the six months increased $304,000. The earnings follow:

Kansas City Southern.
(Including Texarkana and Fort Smith.)

	1929.	1928.	1927.
June gross	$1,708,180	$1,646,169	$1,854,863
Bal. after tax.	446,444	371,987	455,182
6 mos. gross	10,661,717	10,178,066	10,662,986
Bal. after tax	2,777,814	2,473,506	2,697,503

UTILITIES AND TRUSTS LEAD CURB TRADING

New Highs Frequent, With Many Gains of 1 to 15 Points—Leaders Strong Throughout Day.

Many stocks soared to new high levels on the Curb Exchange yesterday, once more under the leadership of the utilities and investment trusts. Gains of 1 to 15 points were frequent, with strength sustained until the close for most of the day's leaders.

Among the record-makers were America Superpower, Associated Gas rights, Central States Electric issues, Columbus Electric and Power, Engineers Public Service, National Electric Power, National Public Service and United Gas Improvement.

In the investment trust section Standard Investors, Utility and Industrials and National Investors rose to new heights. Goldman Sachs was another strong feature, while Stone & Webster closed lower after moderate early strength. Bruce Electric, Pennroad, Walgreen, Raybestos, Procter & Gamble and Wextark Radio also set new highs, as did Portland Electric with a small turnover.

Other leaders in the utility group included American and Foreign warrants, American Gas and Electric and Tampa Electric, while declines were shown by Allied Power and Light, American Cities, Electric Bond and Share, Electric Investors, Northern States Power and Long Island Lighting.

In the general list Celanese, Deere & Co., Sheaffer Pen and New Jersey Zinc were strong, while weakness appeared in American Cyanamid, Sikorsky Aviation and United Piece Dye Works.

TRADE BOARD STUDIES CASE

Sending Representative for Electric Bond and Share Dispute.

Special to The New York Times.

WASHINGTON, July 19.—A representative of the Federal Trade Commission will go to New York next week to look into the Electric Bond and Share Company case with a view to ascertaining its status following the recent Federal Court decision against the commission's right to examine certain of its books and papers.

While no view was expressed at the Commission's offices today concerning the next step, it was pointed out that under the terms of the decision either the company or the commission might seek to get a hearing before a master on the interstate character of the controversy. The court alluded to the fact that Congress had enacted no law declaring specifically that electricity was subject to interstate commerce regulation.

A belief is held here that the Electric Bond and Share Company might be the first to ask that a master be appointed.

That legislation would be sought to make it possible for the commission to examine books and papers was indicated by Senator King of Utah today.

CURB BID AND ASKED QUOTATIONS

Closing quotations for issues not traded in on the Curb Exchange yesterday:

	Bid.	Asked.
Acme Sug Mfg pf	37½	
Allison Drug St A	1¾	2½
Amer Colortype	80¾	41
Am Cyanamid A	60	
Do pf	140	
Am Lt & Tr pf	105	112¾
Am Milling Co	60	69¾
Am Sil Fab pf	97	99
Am Sta Fab pf	51	53½
Anchor Post F	45½	46
Anchor Post F pf	90	
Bendix	150	300
Berns Seermaier	27	30
Botany Mills		
Bridgeport Mach	3¼	3¾
Bright Star El B	5	
Brit So Africa	9¼	10
Buckeye Pipe Line	65	70
Bulova W pf	47½	
Bunte Clark Inc	7¾	
Carnegie Metals	19¾	20¾
Cent Ark Pr pf	90	
Cent & W St El pf	16	
Chain Belt Co	27½	29¾
Do pf	100	102
Chesebrough Mfg	170	190
Cities Svc bkrs sh	69	
Clark Cons Co	15	17
Clev Elec Illum	100¾	
Cohn Hall Marx	46¾	48
Colgate Palmolive	67¾	69
Do pf	110	
Columbia Syn	5	6
Cons Aircraft	33	33¾
Cons Laund & Zinn	2	3
Cons Mfg & Sup		
Cons Theatres	15	19
Consol Prod Inc A	66	74½
Creasey Cons	4	5
Crowell & Spencer Corp	4	6
Cuban Dom Sug	50	51½
Cuban Pipe Line	41	42
Cunea Press	30¾	40
Curtiss Aero Stor	37	38½
Curt Read Alt pf	20	30½
Davenport Hosiery	80	90
De Haviland Aircraft	3¾	4
Detroit Steel Prod	47	50
Detroit Motorbus	9¾	10
Dictaphone Corp	90	95
Dashier Die Cast	31½	34
Duff & Norton	40	46
Dur Dun Hos pf	95	97
Dur Cons Inc	2	3
Eastern Roll Mills	21½	25
Economy Grocery	20	24
Educ Pictures pf	85	89
Elec & Mus Ind	3	4
Do pf	62½	65
Elec Pow & Lt pf	107¾	108
Empire Pow Corp	2¾	3
Empire Pow Corp 8% pf	20¾	21¾
Fanstel Products	12	13
Federal Screw	21	23½
Fire Assn Phila	46	47
Food Mach Corp	54	55
Forkan Co, A	22	25½
French Line, B	46	48
Gen Alloys	12	15
Gen Fruit Ind	97	98
Gen Printg Ink	41	42
Georgia Power pf	97¼	101
Gilbert Art Co	44	46
Goldberg St pf	80	84
Do pf	15	18
Gold St Milk Co	82	86
Green Tap & D	15	16
Grief Bros Co A	30	40
Griffith (D W) A	1¾	2¼
Habirshaw	3	4
Hartford Times pf	50	
Do pf	42½	45
Hires (C E) A	24½	25½
Honolulu Con	37	42
Hoover Steel	17½	22½
Horn (A C)	41	45
Huyler St of Del	22	24
Im Oil of Can	99	99½
Indiana Pipe Line	1125	
Ingersoll Rand	140	
Int Cigar Mach	112	117
Int Perfume	15½	18
Int Safety R F	37	39
Int Util pf A	93¼	94
Int Hos Mills	20	21
Jaeger Mach	90	95
Jonas & Naumberg		
Kalamazoo Stove	65	80
Kerr Lake		¼
Kirsch Co	10	
Kuppenheimer pf	30	40
Kobacker Stores	24	40
Krystal & Krup	14	20
Lackawanna Sec	32¾	40
Lanston A & S	55	60
Lazar F&R Co pf	98½	102
Lefcourt Rlty pf	33½	34½
Libby, McN & L	12¾	13
Lion Oil Ref	24½	25
Low's, Inc	3	10
Lone Star Gas	99	100
Lucky Tiger G	5¾	6
Manget Stores	34¾	35
Do pf	100	102
Manhat Rubber	97	99
Manning-B. A	12	17½
Mapes Con Mfg	98	100
Margay	21	25
Marland of Mex	3	4
Maryland Cas	140	145
Mason Valley	1¾	1¾
May Dos cum pf	30	33
McCord R. et B	25	29½
Mead Johnson	52	55
Mesta Mach	7	13
Metal & Therm	168	
Metrol Sr to 50c	3	4
Mexico Gulf Sulphur	4	5
Do B'y Stock	3	5¾
Midvale Company	51	52
Milgrim & Bros	14	17
Miller Rubber pf	25	30
Minn-Mon Bag pf	200	250
Mohawk Hud-Min	98¾	97
Monsante Ch Wks	150	160
Moore Drop Frg A	23½	30
Mountain & Gulf	28	17½
Nat Bancser Corp	79½	81
Nat Candy Co	22	24
Nat Container	11½	12
Do pf	31½	33
Nat Fam St pf	31½	35
Nat Food Prod A	61	64
Nat Fuel Gas pf	100	101
National Leather	2¾	3
Nat Mfg & St	22	25
Nat Pwr & Lt pf	108	109
Nat Service Secur	37½	38
Nat Toll Bridge A	14	17
National Tr Jour	16	17½
Nation Transit	32¾	33½
Nat W Pr Co, Ltd,		
Pref	18	22
Nat Corp pf	19¾	20
Neptune Meter	17¾	19
Newberry (J J)	77	78
Do pf	103½	106
New Bradford Oil	5¼	5¾
New Brunswick Pr	4¾	5
New Eng Pow pf	89	90
New Idea Inc	6	8
New Jer Zinc	83¾	84½
New M & Ariz Land	6	6
Newmont Mining	209	210
N. O. Texas Pac	20¾	21
New Quincy Mag	2¾	3¼
N. Y. Auction	22½	23½
N. Y. Hamburg	2½	4
N. Y. Inv., Inc	39½	40
N. Y. Tel. pf	114	115
Niag. H. Pow	26¾	27
Niag. H. Pow., A, war. w. i	9	9
Niag. H. Pow., B, war. w. i	73	80
Nipissing (30c)	2¾	3
Noma Elec. Cp. (1.60)	22½	22¾
Noranda Mines	59	60
North Am. Aviation	15¾	16
North Am. Cement	8¾	9
North Am. Utility Sec	21¾	21¾
North. War. cnv. pf. (3)	41½	41¾
North Cent. Tex. (60c)	11¼	11¾
North Eastern Pw. (1)	75	75¾
North. Sta. Pow., A (8)	206¼	210
Ohio Copper	1¾	1¾
Ohio Oil (2)	70¾	70¾
Oilstocks, Ltd., A (250c)	14¾	14¾
Outboard Motor, A (1.80)	18	18½
Pac. G.&E. 1st pf. (1½)	26¾	26¾
Pacific Western Oil	15¾	16
Packard Motor	26¾	26¾
Pandem Oil	1¼	1¼
Pantepec Oil	6¼	6¼
Paramount-Pub. ctfs	22¾	22¾
Parke Davis (1.20)	45	45¾
Parmelee Trans	24½	24¾
Pender (D.) Gro., A	53½	53½
Penney (J. C.)	120	120
Penney (J.C.) pf., A (6)	97¾	97¾
Pennroad Corp	24¾	25
Penn. Gas & El., A (1½)	21¼	21¼
Penn. O. Ed., B, war.	40¾	40¾
Penn. W. & Pow. (2¾)	104	104
Peoples Drug Stores (1)	90	92
Peo. L. & P. A (a2.40)	32¾	33¼
Peo. L. & P. A (a2.40)	32¾	33¼
Petroleum Corp. 1st pd.	27¾	28
Philippine (L.), Inc., B (1)	25	26½
Pick (A.) B. & Co. pf. (1.75)	15¾	15¾
Pigeon Wiggin Corp	48	50
Pilot Radio T., A (1.20)	22	22½
Pitney B. Pos. n. (30c)	26½	26½
Pitts. Plate Glass (2)	72¾	72¾
Pitts. Screw & B. (1.40)	25	26
Plymouth Oil (2)	23¾	23¾
Polymet Mfg	7	7½
Portland Elec. Power	30	31
Pratt & Lambert (4)	70	70
Powdrell & Alex (3½)	93¾	94½
Procter & Gamble (3)	406	481
Procter & Gam. new	85	86
Propper Silk H. M. (2)	37	42
Prudence Co. pf. (7)	100	100
Prudential Inv	28½	31
Puget Snd. P.&L. pf. (6)	99¾	99¾
Rainbow Lum. Prod., B	18½	19
Rainbow Lum. Prod., A	23½	23½
Raybestos Man., Inc	51¾	52
Raybestos (2.20)	110	113
Raybestos c.o.d. (2.20)	110	113
Red Bank	11¾	11¾
Reeves (Daniel) (1.20)	37	37
Reiter-Foster Oil	4	5
Reliance Bronze & Stl	23½	23½
Reliance Manage	38	38½
Repetti Candy	1¾	1¾
Rykts. Met. Co., A (4)	72¾	72¾
Rockland Lt. & P	23¾	24¾
Roan Antelope Mines	41¾	41¾
Rochestr Cent. Power	46	46
Rolls-Royce of Am. pf.	49¾	50
Roosevelt Field, Inc	11	11
Root Refrs. pr.pf. (1.50)	23	23
Rose Stores, Inc	6¼	6¾
Royal Typ., new (12.75)	75	75
Ruberoid Co. (4)	78¾	78¾
Ryan Consol. Petrol	6¾	6¾
Safe-T-Stat c. c. d	23¾	24
Safety Car H.&L. (110)	210	210
Safeway Stores, wi (2a)	97¾	98¼
St. Regis Paper (2)	134½	135
Salt Creek Cons. (40c)	2¾	2¾
Salt Creek Prod. (3)	14¾	14¾
Savoy Oil	1¾	1¾
Schulte Real Estate	19¾	19¾
Schulte Unl. 8s to $1 St.	12¾	12¾
Seeman Bros.	107¾	110
Seiberling Rubber (4)	34¾	34¾
Selected Industries	34¾	34¾
Selected Ind. pf. (5½)	64¾	64¾
Selec. Ind. pf. ptd. stmp	98	98
Selfridge Prov. St. (72c)	9¾	9¾
Sentry Safety Control	23¾	24
Serval, Inc., v. t. c	19¾	20
Seton Leather (2)	22	22
Shattuck Den. Min	16¾	16¾
Sheaf. Pen (W.A.) (12)	57	58
Sierra Pac. Elec. (2)	80	80
Sikorsky Aviation	54¾	54¾
Silica Gel	36¾	37
Simms Tube (½)	24¾	24¾
South. Cities Util., A	45¾	45¾
South. Penn. Oil (3)	51½	51½
Southeast P. & L. (b4)	123¾	124¾
S. E. P. & L. pr. pf. (6)	87	89
South. Asbestos (12½)	35	35
So. Cal. Edi. pf. C. (5)	94	94
So. Corp	15	15
So. Pipe Line (1)	39¾	39¾
Southland Royalty (1)	16¾	17
S. W. Gas & Elec. (1)	16¾	16¾
So. West Gas Util	15¾	15
Spanish & Gen. rcts	4	4
Spiegel May S. pf. (6½)	83	83
Square D. Co., B	42	42
Stand. Brands, Inc	42	42
Stand. G. & E. pf	5¾	6
Stand. Inv. cum. pf. (8½)	96	98
Stand. Invest. (b4)	42	43
Stand. Motors	3	3
Stand. Oil Ind. (8%)	57	58
Stand. Oil of Kansas	19¾	20
Stand. Oil of Ky. (1.60)	27	28
Stand. Oil of Ohio (2½)	118	118
Std. Oil of Ohio pf. (7)	114	114
Stand. Power & Light	47	48
Stand. Screw (19)	162	164
Stand. Steel Propeller	30	34
Starrett Corp	37¾	37¾
Stein (A.) of Co	33¾	33¾
Stein (A.) & Co. cum. pf. (6½)	87¾	87¾
Stein Cosmetics, Inc	21	21¼
Stern Brothers, A (4)	46	48
Stone & Webster	168	168
Strauss Rose	8	8
Stutz Motor Car	15¾	15¾
Superior Oil	3	3
Swift Internatl. (2)	34¾	34¾
Swiss-Am. Elec. pf. (6)	94	94
Syracuse W. M. B. (1)	23	23
Taggart Corp	50¾	50¾
Tampa Electric (12)	160	160
Texon Oil & Land	14¾	14¾
Thermoid Co	16¾	16¾
Third Nat. Inv	58	58
Third Nat. Inv	54	54
Thomp. Prod., A (11.60)	46	46
Thomp. Star. pf. (3½)	51½	51½
Tishman Rlty. & Const	60¾	60¾
Transamer. Corp. (24)	136¾	136¾
Transcontl. Air Trans	23¾	23¾
Trans-Lux D.L.P.S. A	19¾	19¾
Trans-Lux Dis.P.S. A	104	104
Travel Air Corp	47	47
Tri-Contl. Corp	36¾	37
Tri-Contl. Corp. pf. (6)	105	105½
Transcontl. Oil	43	43
Trunz Pork Stores	44	44
Triplex S. Gl. (55% stk.)	17¾	17¾
Union Amer. Invest	63¾	63¾
Un. N. Gas, Can. (11.60)	43¾	43¾
Union Tobacco	6¾	6¾
Unit. Chem. pt. pf. (3)	36	36
Unit. Dry Docks	17¾	17¾
Unit. Eastern	3	3
Unit. Gas Imp. rts	3¾	3¾
Unit. Gas Imp. (4¼)	39¾	39¾
Unit. Gas Co	20¾	20¾
Unit. & Pow. pf. (6)	117¾	118
Unit. Lt.&Pow. pf. (6c)	54¾	54¾
Unit. L.&P. pf. A (6.50)	105	105
Unit. Milk Prod	10	10
Unit. Dye cm pf (6%)	93	100
Unit. Pwr. & Lt	42¾	43
Unit. Prof. Shar. (1.20)	4	4
Unit. Pub. Service	20	20
Unit. Stores	22	22
Unit. Stores, A	45¾	45¾
Unit. Stores pf (6)	73¾	73¾
U. S. Finish. (17)	135½	135½
U. S. Foil Co., B (1)	65¾	66
U. S. Frght. of Del. (3)	94	96
U. S. Gypsum (1.60)	71¾	71¾
U. S. Lines	18¾	18¾
U. S. Radiator (2)	53	53
U. S. Radiator cfs (2)	53	53
Un. Verde Ext. (4)	16½	16½
Unity Gold	1¾	1¾
Univ. Aviation	13	13
Util. & Ind. pf	33¾	33¾
Util. & Ind. pf (1½)	37¾	37¾
Util. P. & L., B cfts	43¾	47
Util. P. & L. (21)	31½	33
Util. Equities	30¾	31¼
Vacuum (4)	118¾	120
Van Camp Packing	24	24¼
Van Camp Pack. pf (1¾)	23¾	24
Venezuela Pet. (20c)	3¼	3¼
Vick. Fin. Corp	16¾	16¾
Vogt Mfg. Co. (2)	32	32
Walgreen Co	96	97½
Walgreen Co. war	69	71
Walker (H.) new (1)	17¾	21
Watson (J.W.) Co	2¾	3
Wenden Copper	1	1¼
Western Air Exp. (60c)	64¾	64¾
Western Air Exp. (60c)	65	66
West. Auto Sup., A (2)	72½	73
Western Power pf. (7)	102	103
Wextark Radio (2)	53¾	55½
White Star Ref. (2½)	72	73¾
Widlar Food Prod. (1½)	24¼	24¾
Winter (Benj.)	13	13
Yukon Gold	¾	¾
Zonite Products (1)	34½	35¾

TRANSACTIONS ON THE NEW YORK CURB EXCHANGE

FRIDAY, JULY 19, 1929.

	Total Stocks.	Domestic Bonds.	Foreign Bonds.	Total Bonds.
Day's sales	2,469,840	$1,380,000	$258,000	$1,638,000
Thursday	2,162,800	1,704,000	211,000	1,915,000
Wednesday	2,453,070	1,444,000	286,000	1,730,000
A year ago	422,600	1,237,000	371,000	1,608,000
Year to date	242,859,834	257,553,000	49,309,000	306,762,000
1928 to date	106,399,444	444,542,000	128,833,000	573,376,000

1929 High.	1929 Low.	Stock and Dividend Rate.	First.	High.	Low.	Last.	Net Ch'ge.	Closing Bid.	Closing Ask.	Sales.
205	200	Gt. Lakes D. & D. (10)	250	250	250	250	+ 2	240	260	10
97	82¾	Greif & Bro. pf X (7)	96	96	96	96	+ 1	94	96	200
45¾	33	Ground Gripper (1)	40	40	40	40	—	34	36	500
42¾	33	Ground Gripper pf (2)	40	40	40	40	—	34	36	500
208	120	Grigsby Grunow (4)	203¾	205	202	204¾	+ 2	203	205	1,000
202¾	142¾	Gulf Oil of Pa. (1½)	191¾	194	191¾	192	+ ¾	191¾	192	1,200
85	59	Guardian F. Assn. (2)	83¾	85	81¾	81¾	— 2¼	81¾	82	2,400
25¾	20¼	Hall Lamp (1½)	24	24	24	24	¼	23¾	24	100
35	22¾	Hall Printing Co. (1)	31¾	31¾	31¾	31¾	¼	30¾	31½	200
5¾	3	Happiness Cdy. A (b1.40)	5¾	5¾	5¾	5¾		5¾	6	200
52¾	46	Haygart Corp.	48	48	48	48	+ ¼	48	50	200
70¾	41	Hazeltine Corp. (1)	55½	55½	55¾	55¾	+ ¼	54¾	55½	2,900
22¾	16	Hecla Mining (1)	17	17¾	17	17¾	+ ¼	17	17½	300
26¾	19¼	Helena Rubenstein	17	18	17	17¾	+ ¾	17¾	17¾	1,200
5¾	5¼	Hollinger Gold (60c)	5¾	5¾	5¾	5¾	—	5¾	5¾	200
7¾	3¾	Homasota Oil	4	4	4	4	—	3¾	4	100
27¾	15	Hood Rubber	23	23	23	23	— 3¼	22	24	300
22¾	14½	Houston Gulf Gas	15¾	15¾	15¾	15¾		15¾	16	300
22	16½	Hudson Bay M. & S.	16¾	16¾	16¾	16¾	+ ¼	16¾	16¾	2,300
126¾	94¾	Humble Oil (12)	122¾	122¾	121¾	122¾	+ ¾	122	122¾	1,600
49¾	36¾	Hycrude Food Prod	39¾	39¾	39	39	— 1	38½	39	300
340¾	285	Illinois Pipe Line (20)	306	306	306	306	— 1¾	306	310	100
30¾	29	Imp. Oil of Can n. (50c)	29¾	29¾	29¾	29¾	— ¼	29¾	30	400
27	17	Indus. Fin. ctfs (b10%)	25¾	25¾	25¾	25¾	— ¼	25¾	26	100
29¾	26¾	Ind. Pipe Line new	28	28	28	28	— ¼	27¾	28	100
80¾	70¾	Ins. Co. of N. Am. (1½)	79¾	79¾	79¾	79¾	— ¼	79¾	80	100
25¾	23¾	Ins. Secur. (1.40)	25¾	25¾	25¾	25¾	— ¼	25¾	25¾	100
24¾	20	Insuranshares of Del	23¾	23¾	23¾	23¾	— 1¾	23¾	25¾	900
24¾	20	Insuransh. of D. S T d	23¾	23¾	23¾	23¾	— ¾	23¾	24	5,000
3¾	1¾	Intercontinent Pete n.	1¾	1¾	1¾	1¾		1¾	1¾	1,700
20¾	11¾	Intern. Petrol s (37½c)	20¾	20¾	20¾	20¾	— ¼	20¾	20¾	2,900
7¾	5¾	Internatl. Products	6¾	6¾	6¾	6¾	— ¼	6¾	6¾	600
21½	19	Internatl. Projector	20¾	21½	20¾	21	— ¾	20¾	21	5,100
51¾	44	Internatl. Util. A (3½)	46¾	46¾	46¾	46¾		44	47	300
22¾	14½	Internatl. Util. B	18½	18½	18½	19	— ¾	18½	19	300
11	6¾	Internatl. Util. war	6¾	6¾	6¾	6¾	—	6¾	8	100
84	77	Inter. Superpower (11)	79¾	81	78¾	81	+ 1½	80¾	81	2,100
68¾	45	Investors Equity Co. (2)	45	45	45	45		45	46	100
43¾	23	Irving Air Chute (2)	34¾	35	34¾	35	+ ¾	34¾	35	2,700
23¾	11¾	Italian Superpower A	21¾	21¾	20¾	20¾	+ 1¾	20	20¾	2,400
15	9¾	Italian Superpower war	10¾	11¾	10¾	11¾	+ 1	11	12	1,800
60	48	Johnson Motor Co	52	52	52	52		52	52½	200
20	6¾	Jonas & Naumburg	7	7	7	7	+ ¼	7		100
40¼	32	K. C. P. S. vtc. A pf. (4)	32	32	32	32	—	32	45	100
50	34	Keystone Aircraft	46	46	46	46	— 4	45	46	800
38	28	Klein (D.) pf. pf. (11.60)	30	30	30	30		30	32	100
41¾	40¾	Kleinert Co. (12)	40¾	40¾	40¾	40¾	—	40¾	45	100
37	30	Knott Corp. (2.40)	30½	30½	30½	30½	—	30½	31½	200
12¼	4	Koister-Bran. (Am.sh.)	5	5	5	5	—	5	5¼	1,900
43¾	35	MacMarr Stores	42¾	42¾	42¾	42¾	—	42	43¾	1,100
1¾		Magdalena Syndicate								
47¾	37	Mapes Cons. Mfg. (12½)	41¾	41¾	41¾	41¾	—	41	41¾	300
31	23¾	Marconi M. W. (37½)	30¾	31	30¾	30¾	—	30¾	30¾	68,600
22½	17	Marconi Wire T., Ltd. bearer shrs. (62c)	18	18	18	18	— 2	18½	20	200
175	120	Marion Steam Shovel	32	32	32	32	—	32	35	200
11	3¾	Mayflower Assoc	7¾	7¾	7¾	7¾		7¾	7¾	300
175	130	Maytag Co.	143	143	143	143	+ 1	140	145	25
11	3¾	Mayis Bottling	5	5	5	5	—	4¾	5	200
59	42	McLelland Strs., A (20c)	57¾	58	56	58	+ 1	56¾	58	2,900
20	12¾	Memphis Nat. Gas Co.	14¾	14¾	14¾	14¾	—	14¾	14¾	200
32¾	20¾	Mer. & Mf. Sec., A (1.50)	30¾	32¾	30¾	32¾	+ 2¾	32¾	33	2,200
35¾	23¾	Merrit, Chpn. & S. (1.60)	31¾	31¾	31¾	31¾	—	31¾	32	200
100¾	95¾	Merr., Ch.&S. pf. (6½)	97	97	97	97	—	97	98	100
3	1¾	Masabi Iron	1¾	1¾	1¾	1¾	—	1¾	1¾	100
19	19	Metal & Mng.

COTTON PRICES RISE 27 TO 38 POINTS NET

Futures Reach Highest Levels of Last Three Months, but Lose Part of Gains.

SPOT SALES HEAVY HERE

Reports of Crop Conditions and Statistical Situation Are Chief Causes of Advance.

With little rain in Texas and many reports of weevil damage emanating from Eastern sections, the upward movement in prices made further progress on the Cotton Exchange yesterday. After a halting business of two hours, absence of selling pressure was sufficiently evident to start aggressive buying in the December position, and this advanced all deliveries rapidly half a cent into the highest ground of the last three months, December selling around 19¾ cents and a cent and a half from low levels of the week. Profit taking in the last hour caused a setback of $1 a bale, leaving final quotations 27 to 38 points higher than on Thursday.

Week-end figures showed takings by world spinners approximately 1,000,000 bales in excess of the amount for last season, while the present visible supply of American cotton is 600,000 bales less than that of a year ago. Spot sales in New York exceeded 7,000 bales yesterday, the largest volume of transactions in some time.

The rapid advance to a basis of 19 cents for the October delivery had developed irregular fluctuations on the previous day, and price movements continued nervous during early trading yesterday. Cooler, showery weather in Oklahoma and private reports of showers in northern Texas had a quieting effect on the market throughout the morning, but without attracting material selling pressure. When State details as well as the Weather Bureau's forecast indicated little change in Texas conditions, buying increased in volume at rapidly rising quotations. Blocks of December contracts were taken from the market in the most active trading of the season.

Yesterday's quotations follow:

	Open.	High.	Low.	Close.	Previous Day.
July	18.44	18.98	18.44	18.85	18.50
Oct., old	18.85	19.45	18.85	19.27n	19.00
Oct, new	18.70	19.43	18.70	19.22@.24	18.92@.94
Dec.	19.14	19.74	19.06	19.50@.53	19.19@.23
Jan.	19.00	19.64	19.00	19.44	19.14
March	19.23	19.81	19.20	19.60	19.28
May	19.35	20.00	19.35	19.78	19.49

The local market for spot cotton was firm, 35 points advance, to 19.20c for middling upland; sales 7,200 bales.

Southern spot markets were: Galveston 19.25c, 30 points advance, sales 254 bales; New Orleans, 19.25c, 23 points advance, sales 1,189 bales; Savannah, 18.97c, 15 points advance, sales 82 bales; Augusta, 19.25c, 19 points advance; sales 393 bales; Memphis, 18.35c, 20 points advance, sales 658 bales; Houston, 19.15c, 30 points advance, sales 701 bales; Little Rock, 18.50c, 30 points advance; Dallas, 18.75c, 30 points advance, sales 494 bales.

Yesterday's cotton statistics were:

	Yesterday.	Last Wk.	Last Year.
Port receipts	3,204	7,112	3,214
Exports	10,500	13,538	17,762
Exports season	8,146,707	8,083,817	7,691,781
New York stocks	151,240	164,986	73,956
Ports stocks	803,890	673,647	684,450

Liverpool cables: Spot cotton dull, 4 points advance to 10.54d for middling. Sales 4,000, American 3,000. Imports 2,000, American 2,000. Futures opened steady, 2 to 4 points decline. Closed quiet and steady, 1 point decline to 1 point advance. Prices July 10.13d, October 10.04d, December 10.04d, January 10.04d, March 10.08d, May 10.09d.

Manchester: Yarns, a fair business. Cloths quiet.

Statistical comparisons issued by the Cotton Exchange for the week, in bales, were as follows:

	1929.	1928.	1927.
Rets. int. towns	13,346	15,962	36,675
Season to date	6,010,527	5,556,599	7,242,959
Int. shipments	22,771	46,937	54,172
Season to date	5,023,144	5,515,999	7,527,594
Int. stocks	234,292	350,415	391,005
Port receipts	13,858	31,078	30,813
Season to date	9,280,305	8,401,087	13,048,724
Movement into sight	32,862	40,095	45,772
Season to date	13,693,395	14,210,188	19,173,428
Tot. wk's exports	59,279	59,479	71,852,229
Season to date	8,146,707	7,689,628	11,106,554
Expts to Gt. Brit	8,475	1,785	8,850
Season to date	1,861,685	3,985,118	5,184,470
Expts to France	1,838	1,376	5,250
Season to date	797,203	882,833	1,014,154
Exports to other continents	44,308	39,970	50,860
Season to date	3,970,886	4,305,479	5,701,751
Expts to Mexico	225	125	
Season to date	26,901	17,791	12,393
Exports to Japan and China	8,112	20,192	7,429
Season to date	1,502,529	1,048,302	1,868,781
World's takings of Am. cotton	206,842	196,080	216,212
Season to date	16,060,329	15,125,258	17,845,270
American	77,884	65,628	91,583
Season to date	7,861,665	6,985,718	8,194,470
Great Britain	34,475	32,180	31,800
Season to date	1,870,436	1,871,703	1,940,281
Continent	86,146	87,346	85,340
Season to date	4,822,811	5,215,400	5,890,365
Mexico	225	125	
Season to date	26,901	17,791	12,393
Jap. and China	8,112	20,192	7,429
Season to date	1,502,529	1,032,102	1,808,761
Visible supply			
American	1,859,223	2,466,857	3,608,864
Liverpool stocks	373,000	475,000	911,000
Manchester stks	51,000	50,000	117,000
German stocks	256,000	380,000	386,000
Havre stocks	122,000	156,000	196,000
Other C'tin'nt'l	32,000	119,000	105,000
U.S. int. towns	234,292	350,415	391,005
U.S. ports	803,930	707,442	1,021,759
Afl. for Gt Brit	211,000	27,000	25,000
Afl. for Cont'nt	163,000	188,000	249,000
C'stwise to N.Y.	4,000	3,000	7,000

LIVERPOOL'S COTTON WEEK.

British Stocks Decrease—Imports Larger.

LIVERPOOL, July 19 (AP).—Weekly cotton statistics are as follows: British stock, 838,000 bales, against 863,000 a week ago, 896,000 two weeks ago, 920,000 three weeks ago and 789,000 a year ago; of which American, 425,000 bales, against 454,000 a week ago, 497,000 two weeks ago, 523,000 three weeks ago and 513,000 a year ago.

Imports, all kinds, 31,000 bales, against 27,000 the week before, of which American 8,000, against 5,000. Forwarded to spinners, 52,000 bales, against 58,000 the preceding week, of which American 35,000, against 37,000. Exports, 4,000 bales, against 2,000 a week ago, of which American 2,000, against 1,000. Sales, 20,000 bales, against 28,000, of which American 9,000, against 15,000.

BUYS OIL STORAGE PLANTS.

Atlantic Refining Get Southern Tier Holdings of Mahaffeys.

CORNING, N. Y., July 19 (AP).—Purchase of the eight storage plants and seventy service stations of the Manhaffey Brothers Oil Corporation by the Atlantic Refining Company of Philadelphia was announced here today by Dayton Mahaffey, president of the local corporation.

Acquisition of the southern tier holdings of the Mahaffey corporation, which have a capacity of 500,000 gallons, was said to be the first move of the Atlantic Refining Company to acquire New York State storage and selling facilities.

Low Rainfall Hits Australian Wheat

ROME, July 19 (AP).—The International Institute of Agriculture today received a report from Australia describing the condition of the wheat crop, which has been affected in many areas by deficient rainfall. In West Australia the situation appears ideal; it is average in South Australia, satisfactory in Victoria and below the average in New South Wales.

WHEAT OFF 4 CENTS IN ACTIVE TRADING

Flood of Selling Orders Pours Into the Pit and Values Slump Sharply.

CANADIAN REPORT BULLISH

Unloading of December Corn Brings a Break in Prices—Country Offerings Small.

Special to The New York Times.

CHICAGO, July 19.—A flood of selling orders poured into the pit today at the Chicago Board of Trade. Prices closed at the low point for the day with net losses of 3¾ to 4⅛ cents a bushel, which is a drop of 9 to 9¾ cents from Thursday's closing level. July finished at $1.37¼; September, $1.41⅛ to $1.41⅜; December, $1.48¼ to $1.48.

The Canadian wheat pool's report proved to be more bullish than any of the previous private reports on crop conditions north of the international boundary.

The wheat market was excited today, with an erratic movement in prices, heavy unloading by local longs and increased hedging pressure from the Southwest. Carrying charges from July to September are widening and elevator people were active in buying September and selling December at around a somewhat smaller spread.

Liverpool cables, lower than expected, combined with reports of 2,000 cars of wheat being at Galveston and railroads putting on an embargo against further shipments to that point, led to liberal selling and a sharp decline, followed by a bulge. Chicago elevator interests bought 500,000 bushels No. 2 hard wheat in the Southwest to come here at 4½ cents under Chicago September, the greatest discount so far. All the other wheat markets were off as sharply as Chicago. Flax seed prices in the Northwest and Winnipeg were off 10 to 14½ cents.

The unloading of a big line of December corn at around the best prices early put a supply on the market that was not fully digested up to the close, the finish being 97 to 97¼ cents, after a break of 2 cents early to 96¼ cents. Country offerings were not so large. Shipping sales were small. More than 1,200,000 bushels of corn have been shipped out from here this week.

Oats lost 1 to 1⅜ cents, with September closing at 48 cents and December at 51½ cents. Rye was under pressure from local and Eastern holders, with the finish at $1.08⅝ for September, $1.14½ for December, losing 5¾ to 5½ cents.

Primary receipts of wheat today were 3,241,00 bushels, last year 3,045,000 bushels. Shipments were 1,765,000 bushels, last year 1,654,000 bushels. Corn receipts today 932,000 bushels, last year 845,000 bushels. Shipments 726,000 bushels, last year 692,000 bushels.

The Daily Trade Bulletin makes world supply of wheat July 1 show 351,000,000 bushels, previous month 397,000,000 bushels, last year 245,000,000 bushels. United States were 132,000,000 bushels, against 137,000,000 bushels June 1 and 61,000,000 bushels July 1 last year.

Prices for the principal grains were as follows:

Chicago.

WHEAT.

	Open.	High.	Low.	Close.	Prev. Close.	Year.
July	1.42⅝	1.42⅝	1.37¼	1.37¼	1.41⅜	1.32⅜
Sept.	1.46	1.47⅜	1.41⅛	1.41⅜	1.45¾	1.32⅝
Dec.	1.52¾	1.52⅝	1.48	1.48¼	1.51¼	1.32⅝

CORN.

July	1.01¼	1.01⅜	.90¼	1.00	1.01	1.07⅛
Sept.	1.03⅜	1.04⅛	1.02⅜	1.02⅜	1.03¾	.97⅛
Dec.	.97⅛	.98⅛	.96¼	.97	.97⅛	.81

OATS.

July	.47¼	.47⅞	.47¼	.47⅛	.48⅝	.48⅛
Sept.	.49	.49⅝	.48	.48	.48⅞	.40⅝
Dec.	.52⅜	.53⅛	.51⅛	.51½	.52⅝	.43⅜

RYE.

July					1.10⅜	1.04
Sept.	1.15⅜	1.14½	1.08¾	1.08⅝	1.13⅜	1.05
Dec.	1.19⅛	1.20¼	1.14⅛	1.14½	1.20	1.07¼

PROVISIONS.

Lard—

July	12.45	12.52	12.45	12.50
Sept.	12.70	12.70	12.65	12.67
Oct.	12.75	12.75	12.70	12.72
Dec.	12.90	12.92	12.87	12.87

Dry Salted Bellies—

July	14.62	14.62	14.62	
Sept.	15.05	15.05	15.05	

Minneapolis.

WHEAT.

July	1.42¾	1.42¾	1.41¾	1.41¾	1.45¾	1.28⅝
Sept.	1.48⅛	1.50⅝	1.43⅜	1.43⅝	1.48¾	1.28⅝
Dec.	1.51⅞	1.53⅝	1.46⅝	1.46⅝	1.51⅝	1.29⅝

Winnipeg.

WHEAT.

July	1.75⅛	1.76½	1.67⅝	1.68	1.73¾	1.26⅝
Oct.	1.65⅛	1.67	1.60	1.60¼	1.64¼	1.26⅛
Dec.	1.60	1.62½	1.55	1.55¾	1.60	1.27⅝

OATS.

July	.68¾	.68⅞	.68¼	.66¼	.68	.58⅜
Sept.	.71⅛	.72⅛	.68¾	.69⅜	.70⅞	.49⅝
Dec.	.69⅞	.70¼	.66½	.67¼	.68⅝	.47⅛

Cash prices follow:

Chicago—Wheat, No. 2 hard, $1.41@1.43⅝; No. 3 hard, $1.38¾@1.41. Corn, No. 2 yellow, $1.02¼@1.04; No. 2 mixed, $1.02¾@1.03. Oats, No. 3 white, 47⅛@48½c; No. 4 white, 45@47c.

Minneapolis—Wheat, No. 1 Northern, $1.41¼@1.42¾; Thursday, $1.45¾@1.46¾.

Kansas City—Wheat, No. 2 hard, $1.27@1.65; Thursday, $1.33@1.77.

Weather in Cotton and Grain States.

Special to The New York Times.

WASHINGTON, July 19.—Forecast:

NORTH CAROLINA—Partly cloudy; Saturday and Sunday; slightly warmer Sunday.

SOUTH CAROLINA—Cloudy, probably local showers Saturday; Sunday partly cloudy.

GEORGIA—Partly cloudy Saturday and Sunday; probably scattered thunder showers.

FLORIDA—Local thunder showers Saturday and Sunday.

LOUISIANA AND MISSISSIPPI—Generally fair Saturday.

ALABAMA—Partly cloudy, local thunder showers.

EXTREME NORTHWEST FLORIDA—Local thunder showers.

ARKANSAS—Generally fair.

OKLAHOMA—Fair and warmer.

EAST TEXAS—Partly cloudy.

WEST TEXAS—Partly cloudy.

TENNESSEE—Generally fair Saturday and Sunday; slightly warmer Sunday.

KENTUCKY AND OHIO—Fair, with slowly rising temperature, Saturday and Sunday.

ILLINOIS—Generally fair Saturday followed by increasing cloudiness Sunday with showers in north portion by afternoon or night; rising temperature.

INDIANA—Fair Saturday and Sunday, except possibly showers Saturday afternoon in northwest; rising temperature.

LOWER MICHIGAN—Fair Saturday, followed by increasing cloudiness Sunday with showers in west and north; somewhat warmer Saturday and in west and south Sunday.

UPPER MICHIGAN—Generally fair Saturday followed by showers Sunday; rising temperature.

WISCONSIN—Generally fair in east and south, showers probable in northwest Saturday; Sunday probably showers, rising temperature.

MISSOURI—Generally fair Saturday and Sunday, except possibly showers Sunday afternoon in extreme north; rising temperature Saturday and in east and south Sunday.

IOWA—Increasing cloudiness Saturday, probably followed by showers Sunday; somewhat warmer Saturday and in extreme east Sunday.

MINNESOTA—Showers probable Saturday and Sunday; warmer Saturday and in extreme east Sunday, cooler in northwest Sunday.

NORTH DAKOTA—Local showers Saturday; warmer in east and south central; Sunday generally fair preceded by showers in southeast; cooler Sunday.

SOUTH DAKOTA—Unsettled local thunder showers probable Saturday and in east Sunday; warmer Saturday; cooler Sunday in west and north.

NEBRASKA—Increasing cloudiness, local showers probable Sunday and in northwest Saturday; somewhat warmer Saturday in east and south, cooler Sunday in northwest.

KANSAS—Generally fair Saturday and Sunday; somewhat warmer Saturday.

NEW YORK CURB EXCHANGE

Continued from Preceding Page.

DOMESTIC BONDS.

1929 High	1929 Low		First	High	Low	Last	Net Chg.	Closing Bid.	Closing Ask.	Sales.
217	97	Munson S. S. 6½s	1937	116⅜	116⅜	115	115	— ⅜	114	116	14,000
100½	97	Narragan. Co. 5s A	'57	98½	98½	97½	97½	..	97½	98½	3,000
103	98¾	Nat. Dist. Prod. 6½s	1955	102¾	102¾	102¾	102¾	..	102¾	103	11,000
105⅞	102	Nat. P. & L. 6s	2026A	102¾	102¾	102¾	102¾	— ⅛	102¾	103⅛	1,000
83	78¾	Nat. Pub. Serv. 5s	1978	79½	79½	79½	79½	— ¾	79½	80	7,000
98	75	Nat. Trade Jour. 6s	'38	75	75	75	75	..	72	75	6,000
106	98½	Neisner Bro. 6s	1948	103	103⅛	103	103⅞	+ ⅛	101	104	10,000
97	87½	N. E. Gas & El. 5s	'47	91	91	91	91	..	90½	91	12,000
84	68¾	N. Y. & Por.In. 5½s	'43	82	82	82	82	..	82	83	2,000
93⅞	90	N. Y. Pow. & Lt. 4½s	'67	90⅞	89	89	89	..	89	90	15,000
93⅜	89½	Ohio Power 4½s D	1956	89⅝	90¼	90⅛	90¼	..	90⅛	91	10,000
93⅜	88⅞	Ohio Power 4½s D	'56	89½	89½	89½	89½	..	89½	90½	1,000
101	97¼	Ohio Power 5s B	1952	99½	99⅞	99½	99¼	— ½	98⅝	99⅝	9,000
95⅝	95	Pacific W. Oil 6½s	'43	95	95⅝	95	95⅛	..	95	95¾	5,000
95⅞	93	Park Av.(610) Bdg. 6s	'40	98	98	98	98	..	..	..	5,000
97	90	Penn O. Ed. 5½s	'46	91½	91½	91¼	91¼	— 1	91½	92	26,000
102¾	98⅞	Penn. Ed. 6s "50 x w	1931	101	101	101	101	..	101	101½	2,000
100	79¾	Peoples Lt. & P. 5s	'79	95½	95¼	93½	95¼	..	93¼	94	27,000
105⅝	102½	Phila El. Pow. 5½s	'72	104	104	104	104	..	104	104½	1,000
107	96	Poor & Co. 6s	1939	104½	107	104½	105¾	+ 2⅝	105	107	32,000
101¼	92	Relian. Man. 5s	1954	99	99	98½	98½	— 1½	..	..	5,000
100½	99	Reliance Bronze 6s	'44	99½	99½	99½	99½	..	99½	99¾	1,000
101½	99	Richfield Oil 6s	1944	101	101	101	101	..	100½	101	14,000
88⅝	83	Roch. Cent. P. 5s	'53, A	87½	87½	87	87½	— ⅝	87½	87⅝	19,000
97⅜	91½	San Ant. P. S. 5s, B	'58	92¾	93⅜	92½	93¼	— 1⅜	..	..	3,000
94½	90½	Shawinigan Water & Power 4¼s A	1967	91½	91½	91¼	91⅜	— ⅛	91	91¼	1,000
89⅝	84	Shawsheen M. 7s	1931	94½	94½	94½	94½	..	94	95	2,000
106½	100	South. Eastern Power & Lt. 6s	2025	..	..	..	..	..	..	..	11,000
102¾	99¾	South Cal. Edison 5s	'44	100⅞	100⅞	100⅞	100⅞	+ ⅛	100⅞	101	2,000
102⅜	99	South Cal. Edison 5s	'51	99⅝	99⅝	99⅝	99⅝	..	99⅝	100	5,000
102	99	South Cal. Edison 5s	'52	99⅝	99⅝	99⅝	99⅝	..	99⅝	100¼	2,000
93	92	South Cal. Gas 5s	'47	92	92	92	92	..	92	92¼	2,000
101	90	S'thw. Dairy P. 6½s	'38	90	90	90	90	..	90	92	2,000
97½	92	Southw. G. & E. 5s, A	'57	93	93	93	93	..	93	93½	1,000
96½	91	Southw. L. & P. 5s, A	'57	92½	92½	92½	92½	+ ⅛	..	..	1,000
107⅝	89½	Southw. L. & P. 6s, A	2022	106	106	106	106	+ 1½	103	107	9,000
132	124	Standard Invest. 5s	'37	124	124	124	124	+ 2	..	124	2,000
99¾	84½	Stand. P. & L. 6s	'57	97¼	97¼	97¼	97¼	..	97¼	97¼	1,000
102	99¾	Sun Oil 5½s	1939	100	100	100	100	..	99¾	100	5,000
79¾	45	Sun Maid Rais. 6½s	'42	55½	55¾	55½	55½	+ ⅜	52	58	5,000
100¼	98¾	Swift & Co. 5s	1932	100	100	100	100	+ ⅛	99¾	100	1,000
105⅞	95	Thermoid 6s	1934	99¾	99¾	99¾	99¾	..	99¼	100¼	4,000
116¾	68	Un. Amer. Inv. 5s, A	'48	105⅞	105⅞	105⅞	105½	+ ⅛	105¼	105⅞	6,000
94⅞	86½	Unit. Lt. & Rys. 6½s	'52	89	89	89	89	— ⅛	89	89	6,000
101⅞	95	Unit. Lt. & Rys. 6s, A	'52	100	100	99¾	99¾	— ⅛	99⅝	100¼	6,000
79	60¾	Unit. Oil Prod. 8s	1931	73	73	73	73	..	73	74	1,000
100½	95½	U. S. Rubber 6½s	1932	98	98	98	98	— ½	98	99½	3,000
100½	95½	U. S. Rubber 6½s	1933	98½	98½	98¼	98½	+ ⅛	98	98½	2,000
100½	96½	U. S. Rubber 6½s	1938	98½	98½	98	98	..	98	99	4,000
99¾	88	Utilities P. & L. 5s	'50	93⅝	93½	92½	93¼	+ ⅛	93	93½	12,300
106	102	Valvoline Oil 7s	'37	103½	103½	103½	103½	— 1½	103	104	1,000
99	92	West. News Cos. 6s	'44	96	96	96	96	..	93	96¼	5,000
108⅝	109¾	West. Pwr. 5½s	'57	163¼	168⅛	163¼	168⅛	+ 3⅝	163	170	18,000

FOREIGN BONDS.

104⅛	100	Buenos Aires 7s	'47	103⅝	103⅝	103⅝	103⅝	..	103⅝	104	9,000
96¾	85	Cauca Val. Col. 7s	'46	88	88	88	89	..	..	..	3,000
97¾	85	Chile Mtg. Bank 6s	'57	97¾	97¾	97¾	97¾	..	97¾	97¾	1,000
100	89	Col. Ag. Mtg. Bk. 7s	'46	96	96	96	96	..	95	96	5,000
99	89	Col. Ag. Mtg. Bk. 7s	'47	90	90	90	90	— ½	89	90	18,000
88	84	Com. & Priv. Bk. 6½s	'37	85½	85½	85½	85½	— ½	85½	86	3,000
90¼	80¼	Danish Mun. 6s	1953	90¼	90¼	90¼	90¼	..	..	..	1,000
101¾	94½	Danish Mun. 6½s	1955	97¾	97¾	97¾	97¾	..	97	98	1,000
97	95	Denmark Mtg. Bk. 6s	'42	96¾	96¾	96¾	96¾	+ 1¼	..	..	3,000
91¾	85	Fin. Res Mtg. Bk. 6½s	'61	85	85	85	85	..	..	..	14,000
90¾	86½	Frankfort City 6½s	'53	90	90	89½	89½	— 1⅜	..	..	2,000
91¾	87¾	Gelsenkirch Min. 6s	'34	90	90	89½	89½	..	89½	90¼	2,000
96¾	90	Germ. Con. Mun. 7s	'47	94	94	94	94	..	94	95	1,000
89	83	Germ. Con. Mun. 6s	'47	83½	83	83½	83	+ ½	82	83	12,000
85½	70	Guan. & W. R. R. 6s, A	'55	75	75	75	75	+ 5	..	..	1,000
90	83	Han. El. St. & Undgd. Ry. 5½s	1938	83½	83½	83	83	— ½	81	83	3,000
98	93	Hanover Credit 6s	'31	96½	96½	96½	96⅜	+ ⅜	96½	97	11,000
93½	85¾	Harpen M. Co. 6s	1949	91¾	91¾	91¾	91¾	— 1½	91	93	2,000
96¾	87	Hung. Bk. Tr. 6½s, A	'63	87	87	87	87	..	..	..	5,000
91¼	86½	Isarco Hydro. 7s	1952	89	89	89	89	..	89	91	2,000
82	78	Ital. Superp. 6s, s.w.	'63	77½	77½	77	77	..	..	..	14,000
93	91½	Ital. Superp. 6s, A, w.w.	'63	93	93	91½	91½	..	..	..	2,000
82½	75	Jugo Mtg. Bk. 7s	'57	77½	77½	77½	77½	..	77½	78½	2,000
93	88	Lima City 6½s	1958	88	88	88	88	— 1½	..	..	1,000
99	93	Mendoza 7½s	1951	95	96	95	96	+ 2¼	94	96	6,000
76	69	Potrero Sug. 7s	'47, x.w.	70	70	70	70	..	70	71	1,000
85⅝	79½	Ruhr Gas Co. 6½s, A	'53	83¾	83¾	83¾	83¾	+ ⅛	83	83½	21,000
93½	82⅜	Rumania Inst. 7s	'59	83½	83½	83½	83½	..	..	..	1,000
19½	12½	Russia 8½s	1921	13⅝	13⅝	13½	13½	— ⅛	13	14	16,000
19	12½	Russia 6½s	'19, c.o.d.	13	13	13	13	— ⅛	13	14	27,000
19	12½	Russia 6½s	'19, c.o.d.	13	13	13	13	— ⅛	13	14	21,000
101½	93	Saarbruecken 7s	1935	98½	99¾	98½	99¾	..	..	..	2,000
100	96	Santiago 7s	1945	96½	96½	96½	96½	+ ⅜	96½	100	3,000
94½	81	Stinnes (H.) 7s, "26 x w		83¾	83¾	83¼	83¼	..	83	84	1,000
91	82½	Stinnes (H.) 7s, "45 x w		84½	85	84½	85	..	84	85	14,000
97¾	83	Ut. El Serv 7s, "52 x w		91½	91½	91½	91½	+ ½	90½	91½	22,000
91¾	84	Un Ind Corp 6½s	1941	89	89	89	89	..	87	89	2,000
83½	82½	Un Su Wks 6½s, A	'47	82½	83	82½	83	+ ¼	82½	83	55,000

OUT-OF-TOWN EXCHANGES

BOSTON.

Sales.	High.	Low.	Last.
70 Aero Under	36	36	36
585 Air Investors	19¾	19¾	19¾
30 Allen A	27	27	27
20 Am Alliance	68	68	68
310 Am & Cont	47½	46¾	47½
762 Am Founders	108	106	107¾
85 Am & Gen 6	70	70	70
4,628 Am Pneumat	12¾	11	12¾
540 Do pf	28	26½	28
640 Am Y & T	247½	243¾	247½
30 Am Woolen	18	18	18
300 Amoskeag	15	15	15
512 Anaconda	113¾	113⅜	113¾
1,000 Andes Petrol	50	50	50
350 Arcadian	70c	70c	72c
525 Aris Comb	2¾	2¾	2¾
50 Ark N Gas	17¾	17¾	17¾
300 Aviation Sec	19	19	19
40 Bigelow-Hrtfd pf	98	98	98
25 Bos & Alb	174½	174½	174½
60 Bos Elev	74½	74	74½
11 Do 1st pf	100½	100	100½
11 Do 6% pf	110	110	110
10 Coml Credit	48½	48½	48½
30 Do pf	25½	25½	25½
210 DelionT&Rub	4	3	4
201 East RollMill	33½	32¾	33
40 Fid & Dep	260	260	260
151 Fid&Gu Fire	61½	61	61
290 Fin Co Am A	12¾	12¾	12¾
195 FirstNatBank	55½	55½	55½
185 Md Casualty	145	140½	145
299 Hygrade Lp	30	29	30
100 Int Hydro El	32¾	32¾	32¾
180 Int Sup Pwr	80	79	79
74 Isle Royale	22	21¾	21¾
12 Kid Pb A	93	93	93
267 Kreug & Toll	35¾	35¾	35
22 Libby M & E	15¾	15¾	15¾
250 *Low's A Sm	91	70½	70½
100 Mass Gas	138	138	138
100 Mass Util As	10¾	10	10
900 May Old Col	90c	90c	90c
35 Mohawk	55½	55½	55½
710 *Nash Mot	85¾	84½	85¾
4,095 Nat Service	8½	8	8¼
600 New Eng	126	126	126
197 N E Eq rts	45c	45c	45c
13 N E Pr Sy pf	91	90	90
5 *New Rly pf	90½	90½	90½
158 NY, NH & H	113¾	112¾	113¾
1,370 No Butte	5	5	5
73 Old Colony	126	125	125
50 Old Dom	9¾	9¾	9¾
190 Pac Mills	30	29¾	30
470 Pennsylvania	98	85½	97¾
250 Quincy Mkt	36	35	36
15 Reece But	17½	17½	17½
1,710 Schulte U P	12¾	11¾	11¾
1,250 Shawmut Ass	25	23½	23½
20 St. Marys	35	35	35
50 Select Ind pf	94½	94½	94½
10 Shannon	21c	20c	20c
230 Southern Pr pf	17¾	17¾	17¾
370 Stone & W	161	159	160
400 Sun & Bos	25c	25c	25c
30 Swift Co	129	129	129
33 Torrington	73¾	72¾	73¾
930 Tower Mfg	11	10¾	11
50 Tri-Cont	36	36	36
105 Union T Dr	65	65	65
92 United Elast	111½	111½	111½
340 Un

RISE IN WHEAT AIDS GENERAL BUSINESS

Increased Rural Buying Power More Than Offsets Slight Industrial Decline.

TEXTILE OUTLOOK BRIGHT

Buoyancy of Cotton Also Factor in Optimistic Reports by Weekly Trade Reviews.

While there was a slight seasonal decline in activity in some jobbing and industrial lines last week, the unfavorable developments were outweighed by the sharp advance in wheat prices and the buoyancy of cotton, according to the weekly reviews on business developments of the week.

Dun's weekly review declares in part:

"Several points of special interest have featured the economic situation at a time when their absence, judged by the experience of many preceding years, would not be unusual. Yet trends have changed and the traditional lassitude of business through the Summer is less evident now, while commodity price movements have attained a greater significance.

"The striking rise of grain markets and the increasing buoyancy in cotton, in each case primarily the result of lowered crop prospects, have drawn attention still more sharply to the status of agriculture, in its relation to commercial conditions. Not only has the potential purchasing power of the farming community been enhanced and sentiment correspondingly benefited but actual buying of goods for future use has been encouraged in some instances.

"The textile markets reflect this stimulus in more vigorous preparations for Fall trade and current distribution of seasonable merchandise continues to gain impetus from the prevailing high temperatures."

Bradstreet's weekly review of trade says in part:

"A further slight seasonal quieting is noted in wholesale and jobbing trade, and industry also reflects mid-Summer influences, while retail trade, especially in light Summer wear, keeps up remarkably well, aided in some instances by later-than-normal "sales" to close out stocks of wearing apparel; more of this men's than women's, by the way. Indeed, the activity in cotton goods for women and the "sales" of bathing suits still continue to evoke cheerful reports.

"In industry, reactions in cotton manufacturing, continued quiet in building, and shutdowns for model changes in the automobile trade are instances of the slow-down. On the other hand, the wheat harvest furnishes increased occupation for labor and employment reports continue cheerful."

DECREASE IS SHOWN IN CHECK PAYMENTS

Steel and Crude Oil Production Gains Over Year Ago, Says Commerce Report.

Special to The New York Times.

WASHINGTON, July 19.—The volume of money turnover during the week ended July 13, as indicated by check payments, was lower than in either the preceding week or corresponding period of 1928, according to today's weekly statement of the Department of Commerce on business conditions.

Operations in steel plants were on a somewhat lower level than in the preceding week, but were considerably more active than at this time a year ago.

The production of bituminous coal during the latest reported week showed a decline from the preceding week, but was higher than a year ago.

Crude petroleum production showed gains over both periods.

The general level of wholesale prices showed a fractional decline from the preceding week and was more than 1 per cent lower than a year ago.

Prices for iron and steel were somewhat lower than in the preceding week, but were higher than a year ago. Cotton prices, showing no change from the previous week, were lower than a year ago.

Loans and discounts of Federal Reserve member banks showed practically no change from the preceding week, but were higher than at this time last year. Interest rates on time loans showed no change from the previous week, while call loan rates showed a decline. Interest rates on both time and call funds were higher than a year ago.

Bond prices showed no change from the previous week, but were lower than last year. Prices for stocks showed further gains over both periods.

Business failures were more numerous than in the preceding week, but showed a decline from the corresponding period of 1928.

Receipts of cotton during the latest available week showed a gain over the corresponding week of last year. Cattle receipts showed a decline from a year ago, while receipts of hogs showed a gain. Wheat receipts were considerably greater than in the corresponding week of 1928.

The business condition indexes for the week ended July 13, 1929, as compared with the week ended July 14, 1928, and with an average of 100 for the period of 1923-25 were given as follows:

	July 13, 1929.	July 14, 1928.
Steel operations	117.1	93.6
Bituminous coal production	..	86.3
Petroleum production (daily average)	..	114.8
Freight car loadings	..	106.9
Building contracts, thirty-seven States (daily average)	..	128.8
Wheat receipts	..	179.2
Cotton receipts	35.1	30.4
Cattle receipts	..	67.4
Price No. 2 wheat	..	89.2
Hog receipts	..	77.1
Price cotton middling	97.6	96.1
Price iron and steel, composite	93.7	91.2
Copper, electrolytic, price	..	105.1
Fisher's index (1925-100)	98.1	99.3
Check payments	121.6	130.3
Bank loans and discounts	135.2	126.7
Interest rates, call money	209.1	104.8
Business failures	108.1	114.3
Stock prices	207.5	192.0
Bond prices	104.2	108.1
Interest rates, time money	171.4	137.1
Federal Reserve ratio	94.2	87.0

London Wool Sales.

LONDON, July 19 (AP).—The offerings at the wool sales today amounted to 8,881 bales. It was an inferior selection and bidding was not active, but full current rates were maintained. Punta Arenas grades were in fair demand for the home trade and the Continent.

THE BUSINESS WORLD

COMMERCIAL PAPER.

Yesterday—6 per cent for the best names. Thursday—6 per cent for the best names. The quotations are for 4 to 6 months' paper.

***

Fur Buying More Active.

The resumption of normality in the coat and fur industries has brought with it a noticeably improved demand for pelts, both raw and dressed. Coats and trimming furs are represented in this demand, the latter probably to a greater extent than the former. White fox, red fox, skunk, raccoon and opossum are especially sought for, a feature being the continued active purchasing of opossum for shipment abroad. An interesting situation prevails in mink. Very fine and very poor skins are moving freely, but those of medium quality are almost entirely neglected.

***

Add Five-Dollar Hat.

Desiring a line of $5 hats to round out their trade lines, the Knox Hat Company has formed the Byron Hat Corporation, which will shortly begin the manufacture at Danbury of a line of stiff and felt hats for the Spring 1930 season, it was announced at the Knox offices yesterday. The company also announced the appointment of H. G. Fahlbusch, secretary of the present concern, to be secretary of the subsidiary, and of Otis A. Kniffen, controller of the Knox company, as treasurer of the new firm. The new hat will not be sold in Knox company stores but by salesmen, and will be carried in the Long Hat Stores, which are affiliated with the Knox company.

***

Imports Continue Heavy.

Apprehension over impending tariff changes continues to influence the inflow of merchandise from abroad, according to local appraising officers. While shipments of velvets and other materials for the Fall trade, together with early Christmas consignments, constitute the bulk of arriving cases, the difference in volume between this Summer and last is credited chiefly to purchases by importers who are "playing safe" on possible tariff increases. Staple merchandise items of a non-perishable nature which have been placed in higher rate brackets in the proposed tariff bills have shown sizable increases above normal shipments.

***

Furniture Show Orders Gain.

The volume of orders written by exhibitors at the current showing of Fall furniture lines at the midsummer show of the New York Furniture Exchange has been at a higher level than recorded for the first week of last year's exhibit, officials reported yesterday. The number of buyers registered up to last night was only slightly in excess of the first week last year. Registrations early next week are expected to show a substantial increase in view of the fact that the Chicago show closes today.

***

Fall Silverware Orders Placed.

Early orders for Fall and holiday lines of plated and sterling silverware are now coming in well from salesmen on the road. Business from the Middle and Far West is particularly promising. Orders from the South are of fair size, but there is apparently some hesitation on the part of retailers in that section about placing volume business at this time. The East will fall in line later. Fine toiletware stands out in the orders taken in all sections, with retailers also placing good business on fitted bags for men and women. These range in price from $100 to $1,500, the fittings in the latter being solid gold.

***

Sports Belt Vogue Grows.

A growing vogue for sports belts to be worn with business as well as sports suits has brought a substantial gain in the sale of fancy belts this Summer, it was stated yesterday. Early orders were satisfactory but reorders on the belts have exceeded expectations. The extremely warm weather this season and the fact that men who discarded their vests wanted a belt of brighter or flashier type is held responsible for the increased interest. Orders for belts for the Christmas trade are sparse in the market at the present time, although a few orders for small lots have been received.

***

"Salvation" Plans Unnecessary.

"Salvation" plans to save the cotton goods industry from ruin, which have been much to the fore in this market during the week, were declared unnecessary yesterday by the head of one of the best-known commission houses in the trade. Intelligent merchandising, elimination of excess loomage (preferably through scrapping) and broader manufacturing vision will do the desired work much more quickly and surely than any theory, this man said. "Price and production control plans, regardless of their legality, will fail in the long run unless human nature changes," he added, "and that is too much to hope for. Common-sense application of known facts to the situation is the real cure."

***

Hard-Coal Market Still Dull.

No comment of a particularly cheerful nature was heard in local anthracite offices this week, Saward's Journal will say today, the report being that business is about the same as for some time past. The only sign of the improvement for which the trade is so anxiously waiting is that the dealers in some parts of New England are beginning to call for slightly heavier shipments. Many bituminous operators report that the volume of business so far this month has been running a little heavier than in June, and that the signs indicate further improvement in August.

***

Window Glass Market Improves.

Inquiries for window glass were more numerous this week than last, the Glass Review will say today, and new business actually in hand was also reported slightly improved. Indications point to a continued steady improvement in the situation, it is claimed, as consumer demand for building purposes is on the increase and should grow better steadily until mid-Fall. Marketing conditions in other branches of the flat glass industry continue satisfactory. The demand for plate glass is holding up well and during the week exceeded the expectations of producers.

***

Gray Goods Prices Firmer.

The further rise in cotton yesterday gave added strength to gray goods here. Most of the trading was done in printcloths and sheetings, and in some cases at higher prices than on Thursday. These were the prices paid for printcloths: 39-inch 80-squares, 10¼ cents; 72-76s, 9⅝ cents; 68-72s, 8¼ cents; 38½-inch 64-60s, 7⅞ cents, and 60-48s, 6¼ cents. Some mills asked an eighth above those figures. Buyers paid 7¼ cents for 37-inch 48-square, 4-yard sheetings. Other sheeting sales included 40-inch 2.85s at 10⅜ to 10¼ cents; 3.75s at 8⅝ to 8¼ cents, and 4.25s at 7¼ cents. Other parts of the market were quiet, except for some bulsness in cotton and rayon fancies in the fine-yarn division.

AUTO PRODUCTION LOWER IN JUNE

Total of 545,252 Units Was 58,768 Less Than in May but 148,456 Above Year Ago.

PASSENGER CARS FALL OFF

Drop of 63,414 Called the Chief Factor in Decline for Month—Recession in Canada Also.

Special to The New York Times.

WASHINGTON, July 19.—A decline in the June production of passenger cars of 63,414 units was chiefly responsible for a falling off in the total output of automobiles in the United States, the Department of Commerce stated today.

The total production of factory sales last month was 545,252, including 452,641 passenger cars, 91,296 trucks and 1,315 taxicabs. In May the total was 604,020, including 516,055 passenger cars, 86,647 trucks and 1,318 taxicabs. The total output declined 58,768 cars.

In June, 1928, the total output of automobiles was 396,796.

Canadian production fell from a total of 31,559 automobiles in May to 21,492 in June, the passenger cars declining from 25,120 in May to 16,511 in June, and trucks from 6,430 to 4,981.

The June automobile production in the United States was far below the high month of this year, April, in which 621,336 machines, including 537,225 passenger cars, were produced.

The automobile producers' figures, based upon reports received from 151 manufacturers in the United States, forty-seven making passenger cars, 118 making trucks and fourteen making both passenger cars and trucks, for June, compared with preceding months, were:

NUMBER OF MACHINES.

1929.	United States.	Canada.
January	401,036	21,501
February	466,352	31,287
March	585,064	40,621
April (a)	621,336	41,901
May (a)	604,020	31,559
June	545,252	21,492
Total	3,223,060	188,361
1928.		
January	221,728	8,463
February	327,706	12,504
March	413,514	17,469
April	410,104	24,211
May	425,783	33,942
June	396,796	28,399
Total	2,201,521	124,988

(a) Revised.

DROP IN ACTIVE SPINDLES.

June Total of 30,628,122 Was the Lowest for This Year.

Special to The New York Times.

WASHINGTON, July 19.—Cotton spinning spindles in operation in June totaled 30,628,122, the lowest figure for any month this year, but higher than for June, 1928, when 28,627,856 spindles were operating, the Census Bureau announced today. The total number of spindles in place on June 30 was 35,121,638.

The greatest number of spindles were active in the cotton-growing States, the total being 17,984,360, as compared with 11,343,894 in the New England States.

Massachusetts was in first place with 6,536,454 spindles active, followed by North Carolina with 5,864,716 and South Carolina, with 5,473,866.

In active spindle hours of operation South Carolina led, followed in order by North Carolina and Massachusetts.

SILK MARKET IRREGULAR.

Raw silk futures were irregular yesterday on the National Raw Silk Exchange. Sales totaled 710 bales. July old contracts were weak, declining 4 cents on closing bids. Price ranges were:

	High.	Low.	Close.	Prev. Close.
July new	..	..	4.89n	4.91
July old	4.90	4.90	4.89@91	4.91
Aug. new	..	..	4.82n	4.82
Aug. old	4.83	4.82	4.83	4.83
Sept. new	4.80	4.79	4.80@81	4.81
Sept. old	..	..	4.79@80	4.80
Oct. new	4.80	4.79	4.80	4.79
Oct. old	4.80	4.79	4.80	4.80
Nov. new	..	..	4.80@81	4.77
Nov. old	..	..	4.78@80	4.78
Dec. new	..	..	4.80@81	4.77
Dec. old	..	..	4.77@78	4.78
Jan.	4.80	4.77	4.80	4.77
Feb.	4.79	4.77	4.79	4.78

COMMODITY PRICES.

Yesterday's closing wholesale cash prices for commodities in the New York market, unless otherwise noted, were:

FOODSTUFFS.	July 19, 1929.	July 12, 1929.	July 20, 1928.
Wheat, No. 2 red	$1.54¾	$1.50¾	$1.73
Corn (new), No. 2 yellow	1.16½	1.08½	1.24½
Rye, No. 2 white	1.20¾	1.08¼	1.12¼
Oats, No. 2 white	59½	58½	65
Flour std. Spring pat.	8.20	7.15	7.15
Coffee, No. 7 Rio	.16	.16¼	.16¾
Sugar, granulated	.0525	.0525	.0530
Eggs, fr. gat. first	32½@.33	.32	.30½
Lard, Mid W.	12.90@13.00	12.75	12.80
Pork, mess	32.00	32.00	32.50
Beef, family	33.00@35.00	29.00	28.00
METALS.			
Iron, 2X Phila.	22.26	22.26	20.25
Steel billets, Phila.	36.00	36.00	35.00
Lead	6.75	6.75	6.20
Copper	18.00	18.00	14.75
Zinc, E. St. L. deliv.	6.75	6.75	6.20
Tin	47.50	45.75	47.62½
TEXTILES.			
Cotton, mid upland	19.20	18.35	21.35
Printcloths (64-60)	.07¾	.07¼	.07⅝
Silk, crack doub. Tst.	4.85	4.85	4.70
MISCELLANEOUS.			
Rubber, spot	.2160	.2140	.1950
Hides, buy. nat. Steers	.18	.18	.24½
Gasoline	.17	.17	.17
Crude oil, Mid-Con., 33 to 33.9 grav.	1.30	1.30	1.22

Range of Prices, 1929.

	—Highest—		—Lowest—	
Wheat	$1.68	Feb. 14	$1.21	May 31
Corn	1.22½	July 17	.96⅝	May 31
Rye	1.37¾	Feb. 20	.83½	May 31
Oats	.64	Jan. 25	.54	May 31
Flour	8.35	July 17	5.45	May 31
Coffee	.18½	Feb. 16	.16	July 17
Sugar	.0525	Jan. 2	.0473	Mar. 5
Butter	.51	Mar. 1	.41½	Jan. 2
Eggs	.32	Feb. 21	.24½	Mar. 15
Lard	13.00	July 19	11.75	Jan. 5
Pork	33.00	Mar. 18	28.50	Apr. 15
Beef	32.50	Apr. 15	27.00	May 27
Iron	22.26	Feb. 28	20.25	Jan. 4
Steel billets	38.00	Apr. 30	33.00	Jan. 2
Lead	6.75	Mar. 20	6.05	Jan. 2
Copper	24.00	Mar. 22	14.75	Jan. 2
Zinc	6.90	Mar. 27	6.35	Jan. 2
Tin	50.25	Feb. 5	43.37½	May 28
Cotton	21.65	Mar. 8	18.60	July 15
Printcloths	.07¾	July 19	.07	Jan. 2
Silk	5.25	Apr. 20	4.50	May 27
Rubber	26.50	Feb. 26	15.00	Jan. 2
Hides	.22	Jan. 2	.14	Mar. 6
Gasoline	.18	Jan. 8	.12	Jan. 25
Crude oil	1.30	July 9	1.11	Jan. 25

COTTONSEED OIL.

	Sales.	High.	Low.	Close.	Prev. Close.
Spot	..	..	..	8.79	8.79
July	..	..	..	9.83	9.79
August	..	..	..	9.80	9.76
September	2,800	9.85	9.85	9.84	9.85
October	1,700	9.98	9.84	9.97	9.94
November	..	..	..	9.90	9.79
December	2,800	9.98	9.89	9.94	9.82
January	2,000	9.98	9.88	9.93	9.85
February	..	..	..	9.93	9.80
Total	9,300 (includes switches, 600).				

FLAXSEED.

	Minneapolis.				Duluth.			
	High.	Low.	Close.	Prev. Close.	High.	Low.	Close.	Last Year.
July	..	..	2.75	2.83	..	..	..	..
Sept.	2.87	2.74	2.75	2.83	2.85	2.74	2.75	2.14
Oct.	2.83	2.72	2.73	2.82½	..	..	..	..

Duluth.

July	2.85	2.80	2.80	2.94	2.84	2.80	2.80	2.15
Sept.	2.80	2.76	2.75½	2.87½	2.82	2.76	2.75½	2.16½
Oct.	..	..	2.73	2.85	..	..	..	..
Dec.	..	..	2.69	2.82	..	..	..	..

Winnipeg.

July	2.70	2.68	2.68½	2.68	1.85½	1.84	1.84½	1.85½
Oct.	2.70	2.68	2.68	2.69	1.86¼	1.84½	1.84½	1.86¼

RUBBER FUTURES ARE DULL.

Trading in futures was dull yesterday on the Rubber Exchange.

London closed unchanged to ⅛d lower.

Price ranges on the Rubber Exchange of New York were:

	High.	Low.	Close.	Prev. Close.
July	20.60	20.50	20.50-20.70	20.70
August	..	..	20.80n	21.00
September	21.30	21.10	21.10t	21.40
October	..	..	21.40n	21.60
November	..	..	21.70n	21.90
December	22.00	21.90	21.90-22.00	22.20
January	22.50	22.10	22.10-22.20	22.40
February	..	..	22.40n	22.60
March	22.70	22.60	22.60t	22.80
April	..	..	22.80n	23.00
May	23.20	23.00	22.90-23.00	23.20
June	..	..	23.00b	23.40

nNominal. tTrading. bBid.

LIVE STOCK AT CHICAGO.

Special to The New York Times.

CHICAGO, July 19.—Hogs were 10 to 15 cents higher and within 10 cents of the year's peak. Prices were 90 to 95 cents above a year ago. The top was $12.40, bulk of sales $10.70 to $12.25, average $11.50. Receipts were small. Cattle were 35 to 50 cents higher for the week on the better grades, and slow on the common. Receipts 2,000. No choice heavy steers were offered. The top on best yearlings was $14.85. Bulk of sales at $13 to $13.75. Lambs were higher, with receipts 9,000. Good to choice natives $14.50 to $14.85. Practically no Western were offered. The average on all lambs was $14.80, and the top $16.50.

LIVE STOCK AND MEATS.

These prices were reported yesterday in the New York and New Jersey markets by the United States Department of Agriculture:

CATTLE.

Medium 1,331-pound Kentucky steers at $13.50 and a short load of medium 1,060-pound Pennsylvania steers at $13.50 were steady. Cows scarce, steady; common and medium, $7@$9.50; cutters, $4.50@$7. Bulls very scarce, steady; few common and medium, $8@$10.

CALVES.

Vealers in light supply, fairly active; good and choice, up to $18.50; medium, $11@$15; few common to medium Alabama grass calves, $8.50@$9.50.

HOGS.

Scarce, steady, good 265-pound weights, $12; medium 200-pound averages $10.

SHEEP.

Lambs in moderate supply, demand good; steady on better grades; medium and lower grades weak to 25c lower; good to choice $15@$15.50; medium, $14@$14.75; common, $12.50. Sheep scarce, slow, steady; few medium to choice ewes, $5@$7.50; culls down to $3.

Boston Wool Market.

BOSTON, July 19 (AP).—The Commercial Bulletin will say tomorrow: "There is a broader inquiry for fine wools and a little more business in such wools at prices which seem to have crystallized about on the basis of last week's sales. Medium wools are firm. In the West buying is scattered and consignments more general, with no change in price bases. Tropical worsted openings are made at prices unchanged to 10 cents a yard lower than last year and reveal a shortage of such goods in the market. Mohair is quiet but steady."

FOOD PRICES RISE IN 44 OF 51 CITIES

Increases Reported to Labor Department for Month Ended June 15.

ONE PER CENT RISE HERE

Thirteen Articles Advanced, Fifteen Decreased and No Change Was Noted in Fifteen.

Special to The New York Times.

WASHINGTON, July 19.—The retail price of food took an upward turn from May 15 to June 15 in forty-four of fifty-one cities reporting to the Department of Labor. The average increase was about 1 per cent. Butte, Mont. and Detroit led with increases of 3 per cent, while New York was among a long list of cities in which the rise was 1 per cent.

The average increase over the year from June 15, 1928, was about 1½ per cent, that for New York over the year being 2 per cent. The average increase for sixteen years since 1913 was 58 per cent, the increase for New York in this classification being put at 57 per cent.

From May 15 to June 15 of this year thirteen important food articles advanced in price, the list being led by potatoes, which rose 15 per cent. Other commodities and the increases in price were:

Strictly fresh eggs, 7 per cent; oranges, 6 per cent; sirloin steak, round steak and canned tomatoes, 2 per cent; rib roast, chuck roast, plate beef, sliced bacon and prunes, 1 per cent; and sliced ham and canned red salmon, about five-tenths of 1 per cent.

Decreases for the month were found in the following fifteen foods:

Cabbage, 8 per cent; onions, 5 per cent; lamb, hens and flour, 2 per cent; butter, lard, canned corn, canned peas and bananas, 1 per cent; oleomargarine, vegetable lard substitute, wheat cereal, tea and coffee, about five-tenths of 1 per cent.

No change was noted in the price of pork chops, fresh milk, evaporated milk, cheese, bread, corn meal, rolled oats, corn flakes, macaroni, rice, navy beans, baked beans, sugar and raisins.

Cities showing increases in the month follow:

Butte and Detroit, 3 per cent; Baltimore, Bridgeport, Buffalo, Chicago, Cleveland, Denver, Jacksonville, Omaha, Providence, Salt Lake City, Savannah, Scranton, Seattle, Springfield (Ill.) and Washington, 2 per cent; Birmingham, Cincinnati, Dallas, Fall River, Indianapolis, Kansas City, Manchester, Memphis, Milwaukee, Minneapolis, Newark, New Haven, Norfolk, Pittsburgh, Portland (Me.), Portland (Ore.) and San Francisco, 1 per cent.

New Meat Curing Process Found.

COLOGNE, Germany, July 19 (AP).—Professor Teitge of Cologne University has discovered a quicker and cheaper meat curing method which is said here to have been demonstrated with success. By his process smoke used in curing is condensed to a liquid with which the meat is treated. This is said to have the added advantage of killing any germs in the meat. It is applicable also to fish.

PRODUCE MARKETS

Butter.

Receipts, 20,140 packages. Little buying interest today and tone rated no more than steady at the close with the range of prices showing no material change, however, are not urging stock for sale.

Creamery, lb.:	Unsalted:
Higher than extras 42-43½	Higher than extras 44½-45
Extras 92 score 42½	Extras, 92 sc. 44
Firsts, 88 to 91 score 39½-42	Firsts 88 to 91 scors 41-43½
Seconds, 84 to 87 score 38½-39¼	Seconds 39½-40¼
Lower grd. 37-38½	Lower grd. 37½-39¼
Centralized:	Ladles, cur. make:
92 score 41½	Extras 36-37
89 score 40¾-41	Firsts 33-34
84 to 87 sc. 38-39½	Packing stock:
	No. 1 31½-32
	No. 2 30½
	Lower grd. 28-30

Cheese.

Receipts, 274,479 pounds. Desirable qualities are selling more readily and there is a better movement at 22@22½c.

State Flats:	Single Daisies:
Held 27½-29½	Fresh 22-22½
Fresh, special 24-25	Held 24-23½
Fresh, fancy 23½	Flats:
Wis., Young Am.:	Held 27-27¼
Held 27-28	Fresh 22-23
Fresh 23¾-24	

Eggs.

Receipts, 23,120 cases. Market shows firmness on desirable qualities with fancy whites quite scarce and again higher.

In New York Clearing House, 64 cars of November refrigerator firsts, 28¼@28½c; last clearing; commitments, 404 cars.

Mixed colors, nearby qual., closely selected 33½-37	Extra 1sts 37-40
Extras med. 30½-32	Firsts 33½-35
Extra 1sts 33½-34	Undergrades 32-33
Firsts 32½-33	Mixed med. 30-31
Seconds 31½-32	Pewees 29-27
Undergrds 30-31	Pacific Coast:
Mediums 29-31	Extra wht., shell treated 46½-47
Dirties, No. 1 29-31	Extra 1sts 45-45½
No. 2 and poorer 28-29	Mark., med. 39-41
Checks 24½-29	Other West 38-
Whites:	South 33½-38½
Nrby. hen., closely selected evs. 43-48	Brownes:
Nrby & West. av. extra 42-44	Nrby. & Wn. hen., extras 38-44
	1sts, ex. 33½-36½
	Extra 1sts 34-35
	Firsts 32½-33½

Dried Fruits.

Apples:	Wash., box., lb. 14-15
State, boxes, lb. 12½-18	

Fresh Fruits.

Fancy apples firm. Peaches and muskmelons weak and lower; other melons easier. Small berries worked out at higher prices currants and cherries easier. Avocado pears dragging. Watermelons complete demoralized at Kearny yard, no sales being effected because of difference between leading sellers and leading buyers; the six cars sold at Harlem yard ranged $200@$450.

Apples:	Limes:
Boxes:	Dom., bbl. 12.00-13.00
Wn. 2.00-5.05	Lemons:
Sn., bak. 50-3.25	Cal., box 2.50-6.00
Avocado Pears:	Sicily, box 4.50-7.38
Cal., crt. 75-3.00	Blackberries:
Fla., crt. 1.00-5.00	Cal., crt. 1.00-4.00
Buckleberries:	Ariz., crt. 1.00-4.00
N. J., qt. 22-.30	Oranges:
Dpr., qt. 25-.27	Fla., box 1.85-5.00
Cherries:	Cal., box 2.00-3.50
Nrby., 4 qts. 60-.80	Peaches:
Casaba Melon:	Ga., bu. 1.00-3.75
Cal., crt. 2.00-4.25	Ga., crt. 1.00-4.00
Currants:	N. C., crt. 1.00-4.25
Nrby., qt. 08-.13	N. C., bu. 1.00-2.25
Grapefruit:	N. J., crt. or bu. 1.50-2.00
P. R., box 3.75-4.00	S. C., crt. 75-3.00
Cal., box 4.25-10.85	S. C., bu. 1.00-2.00
Gooseberries:	Pears:
Nrby., qt. 20-.25	Ga., bu. 3.75-4.00
Honeydew melons:	Raspberries:
Cal., crt. 1.00-1.75	Dpr., pt. 10-.20
Honeyball melons:	Wash'n., pt. 07-.20
Cal., crt. 1.00-3.25	Pineapples:
Huckleberries:	Cu., crt. 2.00-3.00
N. J., qt. 20-.30	P. R., crt. 2.00-7.00
Pa., qt. 25-.35	
Md., qt. 27-	
S. C., qt. 20	
Va., qt. 27-.30	

Poultry.

LIVE.

There were 37 cars in yesterday, about 24 cars were unloaded and 2 additional cars due today. Fowls ruled steady at the close with prices unchanged. Large broilers sold readily while small had difficult sale. Old roosters scarce and firm. Express broilers easy and lower.

EXPRESS.

Broilers:	Old Roosters 21
Colored 30-.40	Turkeys 20-.30
Leghorn 25-.30	Ducks 29
Fowls:	Geese 15
Colored 33-.34	
Leghorn 30-.31	
Old roosters 23	
Pigeons, pr. 40	
Squabs, pr. 60	
Jumbo 75-1.00	
Guineas, pr. 85	
Rabbits, lb. 25-.27	

FREIGHT.

Fowls:	Old Roosters 21
Colored 32	Turkeys 20-.30
Leghorn 31	Ducks 29
Broilers:	Geese 15
Colored 30-.33	
Leghorn 25-.29	

DRESSED.

Broilers cleaning up fairly at steady prices except 2 pound, which are quite plenty and lower. Fryers and roasting chickens steady. Fowls firm for small but large fairly steady. Old roosters steady. Arrivals turkeys selling slowly. Long Island ducks held unchanged. Squabs plenty and weak. Frozen chickens moving fairly. Frozen fowls weak for large. Frozen turkeys held at unchanged price.

Chickens:	Argentine:
Wn. broilers, fresh lb. 30-.40	Young toms. 38-.44
Fryers, fres. 30-.40	Hens 38-.42
Fryers, fresh. 32-.41	Fowls:
Roasters, fres. 30-.46	Wn., box 36-.46
Roasters, frzn. 23-.44	Old cocks 20-.26
Turkeys:	Ducks:
Wn., young toms, frozen. 30-.46	Wn., frozen 18-.23
Wn., fresh 27-.33	L. I., fresh 21-.27
Wn., hens 30-.43	Geese:
Old toms 30-.36	Wn., frozen 16-.22
Old hens 33-.40	Squabs, ungraded, lb. 40-.50
	Pigeons, doz. 1.00-1.25

Vegetables.

Southern potatoes lower, Georgia sweets higher. Fancy onions firm but poor stock quiet. Beans lower. Cabbage firmer. Rouen celery easier. Jersey corn largely poor. State lettuce in excessive supply and market demoralized. Fancy limas wanted. Green peas weak and lower. Spinach scarce and firm. Jersey tomatoes slightly higher.

Artichokes:	Mint:
Cal., box 1.50-2.00	N. J., bsk. 75
Beans:	Okra:
L. I., bag 1.00-2.00	Sn., bsk. or crt. 75-3.50
N. J., bsk. 50-2.25	Onions:
Conn., bag 1.50	N. J., yel., bsk. 1.75-2.00
Beets:	East Shore, Va., yel., bsk. 1.50-1.65
N. J., doz. bchs. .25-1.25	N. J., white, bsk. 1.75-2.75
L. I., 100 bchs. 2.50-3.00	State, yel., bag, 3.00-3.25
Broccoli:	Cal., red, bag 2.00
Nrby., doz. bchs. 2.00-2.50	Cal., yel., crt. 4.00
Cabbage:	Span., ½ case 2.40-2.65
N. J., bbl. 1.00-3.00	Span., crt. 1.50-2.00
Carrots:	Parsley:
Cal., crt. 1.50-3.50	N. J., bsk. 1.00-1.50
N. J., bsk. .75-1.75	L. I., 100 bchs. 3.00
L. I., 100 bchs. 2.00-3.00	Peas:
Va., bsk. .50-1.00	N. J., crt. 3.50-7.00
Cauliflower:	Wn., bsk. 1.25-1.50
Washington, crt. 2.00-2.25	Peppers:
State, crt. 1.50-2.00	Sn., crt. 1.00-3.00
Celery:	Wn., bsk. 3.25-3.75
Hearts, doz. bchs. 1.25-1.50	State, bu. bsk. 1.50-3.00
Mich., crt. 1.00-1.00	Radishes, 100 bchs.
Nrby., rough, crt. 1.25-4.00	L. I. 2.00-3.00
Nrby., doz. bchs. .25-1.25	Romaine:
N. J., part crt. 1.00-4.50	Nrby., crt. 25-1.00
Corn:	Rhubarb:
Sn., crt. 1.00-1.25	L. I., 100 bchs. 3.00
Sn., bsk. 1.00-1.50	Scallions:
N. J., bsk. 1.75-2.25	L. I., 100 bchs. 2.00-4.00
Cukes:	Shallots:
N. J., bsk. 75-3.00	N. J., dry, qt. 12-.16
Del. and Md., bsk. 75-3.00	Spinach:
Eggplant:	N. J., bsk. 1.00-2.50
Sn., crt. 2.00-3.25	Squash:
Ital., bsk. 2.50-3.00	N. J., bsk or crt. 75-1.25
Ital., crt. 1.75-2.00	Nrby., Ital., bsk. 75-1.75
N. J., round bsk. 2.50-3.00	Tomatoes:
Escarol:	N. J., crt. 1.00-3.00
L. I., crt. 75-1.00	Md. and Va., crt. 75-2.50
Garlic:	N. J., 6 qt. carrier, 50-1.50
Cal., 100 lbs. 6.50-7.50	Va., lug. 75-2.00
Kapies, 100 lbs. 3.00-4.00	Tenn., 4 qt. flat. 35
Kohlrabi:	Dpr., lug. 1.75-2.25
L. I., 100 bchs. 2.00-3.00	N. J., bsk. 1.25
Kale:	Va. 6 qt. carrier, 50-1.25
L. I., crt. 50-.75	Repacked: crt. 1.75-2.25
Leeks:	Turnips:
L. I., 100 bchs. 2.50-3.00	N. J., rut. bbl. 2.00-3.00
Lettuce:	N. J., whf., bsk. 1.00-1.50
Wn., Iceberg, crt. 2.50-4.50	Watercress:
State, crt. 10-1.00	100 bchs. 2.50-3.25
Lima Beans:	
N. J., bsk. 4.00-5.50	
Md., b

ASKS BIG STORES' AID IN SWEATSHOP FIGHT

Garment Workers Union to Call a Conference to Improve Sources of Production.

19,000 NOW BACK AT WORK

Cloakmakers Pay $95,000 in Dues in Four Days—Ninety-five Join Employers' Council.

The International Ladies' Garment Workers' Union will invite the leading department stores to a conference in a few days to obtain their cooperation in eliminating sweatshop production from the cloak and dress industries, it was announced yesterday by Benjamin Schlesinger, president of the union.

The move is in line with the union's policy of having all factors in the industry assist in the maintenance of standards. The chain stores, mail order houses and catalogue houses already have been asked to confer with the union.

"Department stores must realize that they are one of the largest factors afecting, for good or evil, our industry," said Mr. Schlesinger. "They must take a direct interest in their sources of production. They must not, wittingly or unwittingly help foster sweatshop conditions. They must rigidly limit their production to the shops of enlightened manufacturers who observe union standards and who do not degrade the workers. The union is prepared to cooperate to the extent of placing all its resources at the disposal of the department stores in confining their production to union shops."

The conference of Mayor Walker with Mr. Schlesinger and David Dubinsky, acting president of the union, which was to have been held yesterday, was postponed until next week owing to Mr. Schlesinger's ill health and need for a rest. He will hold one meeting over the week-end with the general executive board at Unity House, Forest Park, Pa., the union's Summer home.

The complete quota of 19,000 cloakmakers affected directly by the recent settlement of the strike were back at work yesterday. Picketing will still be continued against nonunion shops.

With an additional $25,000 in dues for the day, the union has received $95,000 in dues in the last four days from new members and former union workers who have received working cards. Officials referred to the figures as "absolutely unprecedented" and said they pointed "to a complete revival of the union, following the Communist adventure of 1926 and the depressed industrial conditions that followed."

Ninety-eight applications for membership have been filed with the Industrial Council of Cloak, Suit and Skirt Manufacturers, Inc., it was announced by Samuel Klein, general manager. Both the Merchants' Ladies' Garment Association and the American Cloak and Suit Manufacturers' Association reported notable increases in membership.

STORES VITAMINS IN CEREAL

Artificial Sunlight Benefits Foods, Schenectady Tests Show.

SCHENECTADY, N. Y., July 19.—The use of artificial sunlight or the ultra-violet rays from quartz lamps for storing health-giving vitamins in cereals has been made known here by the General Electric Company.

Experiments have shown that breakfast foods thus treated are not only beneficial to children suffering from rickets but to adults. A normal healthy person has need of calcium and phosphorus for repairing tissue, and research workers have found a decreased resistance to many ailments due to a lack of vitamin D, which is supplied by the sun lamp.

However, it was explained, irradiated cereals are not a substitute for natural sunlight nor codliver oil, but merely supplement other vitamin D agencies.

PLAN BUSINESS BUILDING.

Ennis & Sinnott Lease Large Site in Tremont Avenue.

Property at 470 to 486 East Tremont Avenue, the southeast corner of Washington Avenue, a plot 180 by 100 feet, with two-story and three-story buildings, has been leased by Ennis & Sinnott from the United States Trust Company as executor and trustee for the estate of Clayton A. Becker. Clement H. Smith was the broker.

The lease is for twenty-one years, with three renewals of twenty-one years each. Ennis & Sinnott announce that immediately after securing possession they will erect a large two-story and basement business structure.

The trust company was represented in the deal by Philip J. Dunn as attorney and the tenants by McLaughlin & Stern.

Confirm Clubhouse Site.

The members of the Bronx Chapter of Gold Star Mothers have confirmed the decision of their site committee, Louise Barry, Julia Zimmerman and Cecelia Hutton, in selecting Amity Harbor for the location of the organization's new clubhouse. Ratification of the plan to purchase a site there was given following the annual outing and picnic at Amity Harbor this week. The trip of inspection will be followed immediately by the starting of work on the new building.

Brooklyn Coal Company Moves.

The Fleer Brothers Coal Company, which for forty years has been located at 293 Tompkins Avenue, Brooklyn, has moved its central offices to the new Fleer building at 281-291 Tompkins Avenue and will occupy two floors. The new building is on the site of the Old Hickory Inn. It is practically fully rented, all of the apartments being taken.

Joseph Polstein Goes to Russia.

Joseph Polstein, president of the Hennessy Realty Company, Manhattan apartment house builders, is on his way to Leningrad, Russia, at the invitation of the Soviet Government, to represent a group of New York builders in studying conditions in the Russian city with a view to erecting there a large group of multi-family houses of the type now being constructed in New York.

Buys Home in Far Rockaway.

Mrs. Jeanette Hirschberger has sold her two-and-one-half-story dwelling on the easterly side of Merrall Road, Far Rockaway, to Louis Messe, through H. Frankfort & Son.

THE CUSTOMS COURT.

A protest by Marshall Field & Co. of Chicago against assessment of a 90 per cent duty on curtains made of embroidered net is overruled in a decision made public yesterday by the United States Customs Court. The plaintiffs claimed the merchandise should have been taxed as embroidered articles at 75 per cent under the last part of Paragraph 1430, but the court upheld the government's classification of the curtains as articles composed of net and nettings, which are dutiable at 90 per cent under the first part of the same paragraph.

Cottage cheese imported from Canada by J. A. Brudno of Ogdensburg, N. Y. was held subject to duty of 5 cents per pound as cheese in another ruling by the court. Brudno claimed the product should have been classed as an unmanufactured article dutiable under Paragraph 1457 as 20 per cent ad valorem.

23D STREET GROUP MOVES.

Larger Quarters Are Obtained in McCreery Building.

The Twenty-third Street Association, whose membership extends from Twentieth to Twenty-sixth Street and from the East River to the Hudson, has obtained new and larger quarters in the McCreery Building, 64 West Twenty-third Street.

The organization is trying to have the city construct a crosstown subway under Twenty-third Street, connecting the Hudson River ferries with the Queens-Ridgewood line, and is advocating extension of the signal light system on Tenth Avenue from Thirty-fourth to Eighteenth Street. Paul H. Fairchild is president of the body.

TO BUILD COAL POCKET.

Turner Company Gets Contract for Work in Brooklyn.

A contract for the building of a new coal pocket for the Delaware, Lackawanna & Western Railroad Company at Third Avenue and Twenty-first Street, South Brooklyn, has been awarded to the Turner Construction Company.

The pocket will include a structure of reinforced concrete 308 feet long, forty feet wide and thirty-four feet deep, and a steel shed twenty-nine feet high over the pocket. Work will start at once under the direction of G. J. Ray, chief engineer of the railroad.

A 5½ Per Cent East Side Loan.

The United States Trust Company of New York, Thomas H. Wilson, Scarsdale, vice president, has loaned an additional sum of $100,000 to the Beard-Klosek Realty Company, Inc., Alex R. Wilson, Mount Kisco, president, on the property comprising the blockfront on the west side of Avenue A between Sixty-eighth and Sixty-ninth Streets, 150 feet deep on each street. This will make a $350,000 lien by the trust company on the premises, due Feb. 6, 1933, at 5½ per cent.

Leasing at Jackson Heights.

The Queensboro Corporation has leased apartments in Ravenna Court at Jackson Heights, to E. B. Gard, M. L. Brown, William C. Louis, Mrs. W. M. Puckette, A. C. Wood, J. Ford Maxwell, Alfred B. Dayton, Charlton T. McDaniel, R. D. Mansfield and Miss Mabel Webb.

Buys Bronx Apartment Site.

The property at the southwest corner of White Plains Avenue and 248d Street, 70 by 86 feet, has been resold for Raymond D. O'Connell to a client of John J. Reynolds. The purchaser intends to erect a five-story apartment house, with stores, on the site, which was held at $40,000.

White Plains Lot Is Sold.

Sale of a seventy-five-foot industrial lot on Glen Avenue, White Plains, adjacent to the North White Plains railroad station, was announced by Prince & Ripley, Inc., the brokers for the seller, J. C. McMahon. The purchaser was Philip B. Nichols, White Plains architect.

Long Island City Lease.

Miller Brothers have taken a ground lease of the property on the northwest corner of Northern Boulevard and Twelfth Avenue, Long Island City. It will be used for the sale of used cars. The Ritter-Swensorf Corporation acted as brokers.

Twenty Long Island Lots Sold.

Twenty lots on the north side of Calamus Road and the south side of Hilton Place, Winfield, L. I., have been sold to an investor by the Warren Funding Corporation through Larson & Bruns.

MANHATTAN PLANS FILED.

Eighty-sixth Street, 115 to 119, West, for a sixteen-story tenement, 60x80 feet; Potential Realty Corp., owner; J. M. Felson, architect; cost, $600,000.

Coenties Alley, east side, whole front between Stone and Pearl Streets, for three-story office, 103x42 feet; H. J. Gutzag Corp., owner; H. Tanenbaum, architect; cost, $35,000.

ARRIVAL OF BUYERS

Arriving buyers may register in this column by telephoning LACkawanna 1000.

ALBANY, Ga.—Rosenberg Bros.: Mrs. F. McLure, piece goods, knit goods, novelties; 119 W. 40th (F. Lilienthal & Co.).

BALTIMORE—Hertz Nachlas, Inc., (wholesale): S. D. Braltman, childrens' wash dresses 1-14, ladies', children's flannel underwear, boys' blouses; Pennsylvania.

CHICAGO—W. A. Wiebold & Co.: C. J. Kovach, silks, dress goods; 128 W. 31st (American Retailers Ass'n.).

DETROIT—W. H. Bartlett Co.: Mr. Hochman, jobs white coats; 151 W. 40th.

DURHAM, N. C.—Ellis Stone & Co.: F. D. Robbins representing; 119 W. 40th (F. Lilienthal & Co.).

GREENSBORO, N. C.—Ellis Stone & Co.: J. H. Stone, representing; 119 W. 40th (F. Lilienthal & Co.).

HUTCHINSON, Kan.—Pegues-Wright Co.: Miss G. Montgomery, millinary; 1,440 Bway (General Retailers Ass'n.).

LONG BEACH, Cal.—Wise Co.: W. H. Wise, silks, woolens; ready to wear; 101 W. 31st (McGreevey, Werring & Howell).

LOS ANGELES—S. E. Dyas Co.: Mrs. W. L. Miller, gloves, hoisery, knit underwear, children's hosiery; 436 7th Av. (Mdse. & Research Bureau).

LOUISVILLE—Carter D. G. Co.: H. M. Yarbra, silks, woolens, wash goods; 43 Leonard (R. F. Knowles).

MINNEAPOLIS—Dayton Co.: D. Scribner, men's, boys' clothing, furnishings; basement; 1,440 B'way (Assoc. Mdse. Corp.).

NORFOLK—H. S. Tulin & Sons (wholesale): H. S. Tulin, L. Tulin, jobs, ciderette gas masks, underwear, sweaters; McAlpin.

OMAHA—Byrne & Hammer D. G. Co.: M. A. Roecker, laces, notions, handkerchiefs, embroideries; 72 Leonard (Wholesale Service Co.).

PHILADELPHIA—W. Freedman & Son: R. Freedman, children's dresses; Pennsylvania.

PITTSBURGH—Harris Dept. Store: B. J. Schwartz, men's, boys' pants; 128 W. 31st (Weill & Hartmann).

PITTSBURGH—Gimbel Bros.: C. H. Walrath, boys' clothing; 116 W. 32d.

PORTSMOUTH, Ohio—Scollin Shop: Miss M. Scollin, ready-to-wear; Pennsylvania.

ST. PAUL—Schuneman's & Mannheimer's: R. L. Braky, draperies; 465 7th Av. (Mdse. & Research Bureau).

TEMPLE, Texas—McGelvey-Hartmann D. G. Co.: Miss McKoy, ready-to-wear; silk underwear; Pennsylvania.

TROY, Ala.—Rosenberg Bros.: Miss J. Cross, millinery; Mrs. F. Walters, women's, children's ready-to-wear; 119 W. 40th (F. Lilienthal & Co.).

WACO, Texas—Goldstein-Migel Co.: M. E. Lawrence, men's clothing, furnishings; 128 W. 31st (Kirby Block & Fischer).

YORK—G. H. Bear & Co.: H. E. Lesher, silks, velvets, cotton, woolens, dress goods, neckwear, patterns; 20 W. 23d (D. G. Alliance).

BUSINESS RECORDS

BANKRUPTCY PROCEEDINGS.

SOUTHERN DISTRICT.

Petitions Filed—Against

WIS MANUFACTURING CO., INC., radio seats, 457 Sixth Avenue, by Luna Metal Craft Corp., for $81; Rola Co., $870; Premier Cabinet Corp., $350.

Petitions Filed—By

RHEINAUER-ROTH KNITTING MILLS, INC., 42 West 18th Street—No schedules filed. Liabilities about $29,000; assets about $20,000.

EMANUEL GLUCKSMAN, salesman, 1,475 Popham Avenue.—Liabilities, $17,614; no assets.

MORRIS GOLDENTHAL, dry goods, 133 Bowery.—No schedules filed.

FAY & CLAIRE, 1,314 St. Nicholas Avenue.—Liabilities, $1,506; assets, $1,254. The members of the firm are Claire Weintraub and Fay Perlmutter. Sitgo.

ALEXANDER LEVY, doing business as Eagle Bottling Works, Kingston.—Liabilities, $1,106; assets, $45.

Receivers Appointed.

Irving Trust Company designated in following cases by Judge Bondy:

MUTUAL SLIP COVER & UPHOLSTERY CO., 782 Westchester Avenue.—Bond, $2,000.

SANFORD R. BURRIS, Southfield, N. Y.—Bond, $2,500.

Schedules Filed.

JULIUS SALZBERG, cutter, 788 East 175th Street.—Liabilities, $13,942; assets, $807.

IRVING STRAUSS, doing business as Strauss's Men's Shop, 519 Sixth Avenue.—Liabilities, $8,022; assets, $850.

EMPIRE QUILT MFG. CO., 2,212 Second Avenue.—Liabilities, $6,407; assets, $5,076.

EASTERN DISTRICT.

Petitions Filed—By

HAROLD DORFMAN, tire sales representative, 413 East Fourth Street, Brooklyn.—Liabilities, $3,683; no assets.

MOLLIE SLUPSKY, millinery, 1,035 Douglas Street, Brooklyn.—Liabilities, $1,570; and no assets.

WILLIAM P. DONATI, merchant, Hicksville, L. I.—Liabilities, $7,604; assets, $2,728.

JAMES D. MURPHY, merchant, Williston Park, L. I.—Liabilities, $6,384; assets, $741.

JOHN A. P. SCHAUS, carpenter, 1,871 Linden Street, Brooklyn.—Liabilities, $12,161; assets, $12,500 (real estate).

ANNI-IRVING, also known as Annie Potkin, and HARRIS FICKS, copartners, trading as United Wholesale Butchers, 2,914 West Twenty-fifth Street, Brooklyn.—Liabilities, $4,708; assets, $3,540.

Receivers Appointed.

MAX ZANKEL, LOUIS ZANKEL, JACOB HARMATZ, NESTWOOD ESTATES, INC., VAN WOOD REALTY CORP., 1325 DELANCEY STREET CORP., 132 DELANCEY STREET CORP., MERCHANTS RESTAURANT CORP., 218-220 WEST 34TH STREET CORP., RIVOLI RESTAURANT and RAINER'S DAIRY RESTAURANT, INC.—Judge Galston has appointed Frederick Brown receiver in equity in bond of $30,000.

Bankruptcy Discharges.

William H. Schwartz, 636 Dahill Road; Frederick L. Klein, 1,032 East Eighth Street, Max Koiter, 94 Coester Avenue; Isidore Gursky, 672 Empire Blvd.; Felix E. Strumingher, 361 Telfa Place; John Berger, 28 Hartlett Street; Morris Seid, 1,520 Forty-ninth Street; Oscar F. Lyon, 1,520 Pacific Street; Anna M. Johnson, 1,520 Eleventh Street; Dave Nadler, 182 Nassau Avenue; Harry Wolkof, 66 Court Street; Ike Kerpoll, 551 Shepard Avenue; Nathan Kritchansky, 3,047 West First Street; Moritz Wagner, 27 N. Seaman Avenue, Baldwin; Frederick H. Tatje, 189-14 119th Avenue, St. Albans; Isidore Zarek, 109-45 135d Street, Richmond Hill; Domenico Famularo, 85-16 Roosevelt Avenue, Jackson Heights, L. I.

ASSIGNMENTS.

DANIEL BERNSTEIN, trading as Mohegan Furniture & Bedding Co., at 862 East 180th Street, dealer in furniture, bedding, has assigned to Samuel Kaufman, 3,045 Humbert Street, Brooklyn.

HOWARD SOMERWITZ, retail shoe store, 433 Knickerbocker Avenue, Brooklyn, has made an assignment to Edward Blatt, 2 Lafayette Street, Manhattan.

IDA FORMAN, retail grocery and dairy store, 6,345 Myrtle Avenue, Brooklyn, has made an assignment to Sam Spiegel, 13 Hart Street, Brooklyn.

JUDGMENTS.

Filed yesterday, the first name being that of the debtor:

In New York County.

Arfa, Lilly and Meyer—S. J. Bloomingdale et al. $237.50
Aglion, Peter—Murtha & Schmohl Co., Inc. $5,192.40
Arrio, Fortunato, Joseph Fuerolino, Antonio Santillo, Anthony Ponsiglione and Maria Amato—Bell Investment Co., Inc. $670.70
Bernstein, Mildred—M. I. Stuwart & Co., Inc. $137.50
Brown, William H.—Travelers Ins. Co. $1,317.22
Berman, Harry—S. Herbstman et al. $329.60
Bothman, Morris—Banca Commerciale Italiana Trust Co. $2,558.21
Cinema Products Corp.—Century $4,237.97
Cornish, Benjamin C.—Edison Distributing Corp. $190.45
Elton Shirt Co., Inc.—Criterion Shirt Co., Inc. $1,089.26
Feinberg, Herman and Hattie B.—Saks & Co. $1,124.98
Feldman, Alter—Friedman Roofing Co. $322.55
Fishman, Sonia—Interborough Rapid Transit Co., costs $110.70
Freeze, Gertrude—Same $110.70
Fisher, Harry H.—E. Alexander $6,272.90
Fischer, Martin, Morris Arfer, Samuel Ruden, Ida Ruden and Morris Horowitz—Food Dealers Loan & Investment Corp. $274.70
Goldman, Herman L. and Jennie—R. A. Murphy et al. $208.25
Gottlieb, George, and Leon Samuels—Sixth Av. Credit Union $619.45
Goldman, Joseph, Abe Greenberg, Ben Gold, Samuel Josephson and Abe Davidow—Food Business Corp. $222.25
Gates, Merrill E.—Marcus Co. $208.20
Hochman, Mex—L. Handel $1,000.00
Haber, Max—Interborough Rapid Transit Co., costs $110.70
Helm, Harry A.—Houbigant, Inc. $155.78
Ix, John B.—Sinclair Refining Co., Inc. $1,598.02
Kramer, Charles—American Radiator Co. $459.87
Leader, Jacob—Interbourgh Rapid Transit Co., costs $114.20
Licht, Harry—Franklin Surety Co. $2,070.13
Lusthader Construction Co.—D. A. Ehinger Sanitary Mfg. Co. $4,026.25
Leavitt, Nathan—Robert Reis & Co. $238.14
Morganstern, C. William—J. Witcombe, Inc. $357.10
Miller, Abraham O. and Isidore—Interstate Trust Co. $3,941.58
McCauley, Walter J.—Chester Corp. $2,858.18
Morton Street Corp.—D. D. Sicher $12,990.60
Mongelle, Gio. and Julia—Interstate Plumbing Finance Corp. $557.60
M. L. Hirsh Trading, Inc.—H. Meisels, Inc. $2,072.43
McKay, William J.—S. E. Goldsmith $2,125.01
Neuberger, Henry L.—S. E. Goldsmith $3,125.01
Nowak, Albert L.—Brooklyn Daily Eagle, Inc. $252.13
Nately Nut Stores, Inc., and Harry Hershenstein—Corn Exchange Bank $3,075.60
Same—Same $1,520.40
Park Nati. Corp.—Mfrs. Trust Co. $17,871.88
Paget, Charles A. J. Goldstein $268.05
Palter, Nehemiah E.—Kahn & Dinhofer, Inc. $1,757.30
Piraino, Giacchino—F. Gariano $1,924.67
Robbins, Benjamin—Travelers Ins. Co. $272.35
Reitman, Helen—Benenson Building Corp. $158.00
Rosen, Minnie, sr. gdn.—Interborough Rapid Transit Co., costs $110.70
Rhodes, William M.—F. Rhodes $150.00
Roth, Jacob, and Solomon Haft—Halling Millinery Enterprises, Inc. $129.85
Rowcroft, Walter A.—J. Peterson $2,533.35
S. M. S. Baths, Inc., Louis Saxe and Robert Mandell—Lenox Arcade, Inc. $2,092.75
Sano—Same $1,057.70
Says, Yvonne D.—W. C. Rogers $765.45
Steinfeld, Jacob B.—L. Rosenberg $1,133.00
Steinfeld, Barnet—Same $572.00
Schinlson, August—J. Rubel $858.25
Sugarman, Harry L. and Freda—I. H. Zingvoy $6,276.11
Syrtrude, Realty Co., Inc., and Louis Jr.—Nahaman—Municipal Sash and Door Co., Inc. $2,943.45
Seamon, Harry J., Joseph Hurtig and Hurtjam Realty Corp.—Baldwin Nti. Bank $1,201.94
Schindler, J.—Banca Commerciale Italiana Trust Co. $2,080.88
Trefler, Edward—Inwood Auto Renting, Inc. $164.83
Weiss, Irving—Mfrs. Trust Co. $26,473.28
Waterson, Berlin & Snyder, Inc.—Lee Feist, Inc. $1,558.90
Weinstein, Max—B. Altman & Co. $516.38
Tudin, William—J. Gordon et al. $1,618.18

Kings County.

Cohen, Max—Phil Melvin, Inc. $427.25
Cinquemani, Nicolette—Otto Arndt $154.75
Vigliarolo, Frank, et al.—Newmark Bros. $79.33
Federal Metal Spinning Co., Inc., et al.—Smith & McCrosken, Inc. $2,235.32
Borenstein, Isaac—Joseph Mayerson $96.50
Natzir, May—Mallory Piano Co., Inc. $532.40
Cohen, Sam, et al.—Barnet Zeitlin $101.40
Drake, Allan, et al.—Kings County Heating Co. $382.60
Miller, Samuel, et al.—Modern Inv. & Loan Corp. $166.90
E. P. R. Holding Corp. et al.—Sarah Pletsky $163.40
Seebeck, Louis—Atlantic Coal & Coke Co., Inc. $6,457.61
Scarpati, Joseph—Same $102.57
Haynes, Joseph—Powell & Titus, Inc. $80.92
Tamarkin, Samuel, et al.—William Nungrasser $750.53
Vaccia, Giuseppe—M. F. Hickey Co. $1,626.71
Same—N. Ryan Co., Inc. $722.55
Balletta, Irene, et al.—Matthew Abruzzo $1,272.05
Marchese, Rosario—Max and Abraham Baer, Inc. $1,272.05
McGuire, Lillian—Fleer Bros., Inc. $946.90
Magid, Moe—Frank Rosenberg $30.07
Meltzer, Barney—Ross Freundlich $331.70
Schechter, Harry, et al.—Jacob Goldberg, Inc. $1,550.40
Studio Land Corp. et al.—Harry Letrak, Inc. $570.65
Le Beane, Nellie D.—Kings County Realty Co. $320.40
Kodak, Harry—Harry Sklad $438.75
Bonniello, Salvatore, Jacob Hyser $1,501.92
Seytrude Realty Co., Inc., et al.—Municipal Sash & Door Co., Inc. $2,943.45
The Syrian Holy Orthodox Greek Catholic Mission in America—Gustave Schwarz ..... $1,341 Garrison Av. Corp. et al.—Culver Tinsmith Supply Co. $208.85
Gowanus Coal Co., Inc., et al.—William Nungasser $654.65
Karsman, Meyer—Julius Wang $191.08
Licht, Harry—Franklin Surety Co. $2,070.13
Reynolds, John E.—Scranton & Lehigh Coal Co. $267.35
McDonald Plumbing & Heating Co.—M. E. Conran Co., Inc. $432.27
Easy Perimutter Stores, Inc.—The Farmers Loan & Trust Co. $1,517.22
Pearsall, Charles—Modern Investment & Loan Corp. $208.75
The Union Baptist Church of Hempstead—Kramar & Binder $290.25
Yellowstone Building Corp. et al.—Alrick H. Man $9,018.00
Grannis, Edward J.—N. Ryan Co., Inc. $87.50

In Bronx County.

Algot Hld. Co., Inc., Micheal and Gussie Levine—Heating and Plumbing Finance Corp. $3,204.31
Anderson, Albert and Clarence—William Adams Co. $836.72
Altofeld Building Co., Inc.—Fair Plumbing Co., Inc. $1,062.13
Brooks, Benjamin and Harry—Ezrat Iron and Lumber Co., Inc. $175.00
Bergman, Max—Atep Realty Corp. $1,945.10
Bernfeld, Rose—P. J. Dunn as reciever. $106.22
Bertelsmit, Bertel—London Guar. and Accident Co. $227.14
Libito, Salvatore—E. Brito $117.41
Capelli, Carl—D. Lagravonise $323.40
Chester Dev. Co., Inc.—Manufacturers Trust Co. $7,628.73
Gordon, Thomas S.—M. Geminder $250.00
Same—M. Tainsky $500.00
Gold Feld Building Corp.—Fair Plumbing Co., Inc. $2,071.00
Same—Same $2,084.40
Same—W. Jacobson $1,170.75
Hajek Bros. & Co. Inc., Harold N. Newberry and Temple Anschc Chesed—President and Directors, Manhattan Co. $1,623.84
Hldrs Construction Co., Inc. and Hakarr Jacobson—Fisher Brass Co. $171.60
Infried Realty, Inc.—Giannal Holding Corp. $3,986.10
Jonson, Walter—G. Russell $260.02
Kantrowitz, Bernard C.—H. B. Brumberg, Inc. $1,687.53
Lewis H. Woods, Inc.—Bank of Manhattan Co. $3,020.28
Lewis H. Woods, Inc. and Lewis H. Woods —Same $2,252.40
Same—Same $1,645.52
Maxberg Realty Co., Inc. and Max Bronner—Arrow Lumber Co., Inc. $216.20
Nathan, Arthur—John Hall Mace Co. $4,806.70
Park National Corp.—Manufacturers Trust Co. $17,817.88
Rosenbluth Realty Corp.—Michaelsen Corp. $1,101.66
R. M. E. R. Realty Corp.—Tregrand Realty Corp. $144,001.33
Sels, Telsa Plaza—Jos. Bertger, 28 Hartlett Street; Morris Seid, 1,520 Forty-ninth Street; Oscar F. Lyon, 1,520 Pacific Street; Anna M. Johnson, 1,520 Eleventh Street; Dave Nadler, 182 Nassau Avenue; Harry Wolkof, 66 Court Street; Ike Kerpoll, 551 Shepard Avenue; Nathan Kritchansky, 3,047 West First Street; Moritz Wagner, 27 N. Seaman Avenue, Baldwin; Frederick H. Tatje, 189-14 119th Avenue, St. Albans; Isidore Zarek, 109-45 135d Street, Richmond Hill; Domenico Famularo, 85-16 Roosevelt Avenue, Jackson Heights, L. I.

SATISFIED JUDGMENTS.

The first name is that of the debtor; the second that of the creditor, and date when judgment was filed:

In New York County.

Snyder, Herbert, and Greater City Surety and Indemnity Corp.—Tropis, &c., May 15, 1929

(vacated) $5,000.00
Eisenberg, Edward, and Greater City Surety and Indemnity Corp.—Same, April 22, 1929 (vacated) $300.00
Simon, Horace E.—W. U. Taylor, et al., April 17, 1929 ..... $1,507.00
Friemason Realty Corp., Inc., and Rubin Seytrude Realty Co., Inc., et al.—Municipal Sash & Door Co., Inc. $2,943.45
March 8, 1929 ..... $149.16
Belmont, Morgan, and Edward Rice—F. H. Davis, et al., June 1, 1928 ..... $23,836.01
Louis Glantz, Inc., and Thomas Holt—D. H. Bair, et al., May 8, 1925 ..... $781.31
York Auto Service, Inc., and Irving Yeakel—Polan, Jacob—A. W. Levi, Jan. 25, 1929. ..... $5,925.94
Morris Discount Co., Inc., June 3, 1929. ..... $13,788.02
Massis Trucking Co., Inc., and Peter Shahenia—F. Remick, July 10, 1928 ..... $8,949.00
Same—Same, July 10, 1928 ..... $128.70
Same—Same, June 10, 1929 ..... $128.40
Standard Dairy Co.—M. Segaiss, ... $51.19
1928 ..... $9,528.07
United Bottle Co., Inc.—J. A. Reba, Feb. 24, 1927 ..... $285.91
Heckler, Joseph, and M. H. Metal Products Corp.—Independence Indemnity Co., Sept. 12, 1928 ..... $122.97
Engel, Harry P.—Saks & Co., May 23, 1929. ..... $341.65

In Kings County.

Morano, Antonio, et al.—John H. Peters, Oct. 3, 1928 ..... $890.00
Satterlee, Mary—D. J. Conviser, Nov. 8, 1928 ..... $65.72
Cisco, Mary—Equitable Surety Co., March 4, 1927 ..... $1,000.00
Cisco, Louis—Same, March 3, 1927 ..... $1,000.00
Marra, Frank—Goldberg Bros., Jan. 31, 1929. ..... $64.44
Avitto, Antonietta—Michel Coal & Ice Corp., March 28, 1928 ..... $171.41
Carpenter, Zopher—E. B. Jones, April 24, 1929 ..... $1,124.24
Friemason Realty Co., et al.—Frank L. Burns Coal Co., Inc., March 12, 1929. ..... $709.10
Genova, Gius—Esther Watkis, et al., July 1, 1927 ..... $32.23
Hand, William A.—Chester A. Bonfield, May 8, 1928 ..... $282.40

In Bronx County.

Vinicor, Abraham and Frank—J. Brandt, May 16, 1928. ..... $838.05

In Queens County.

Bleckman, Louise—National Surety Co., Nov. 10, 1923 ..... $276.10
Johnston, F. Cliffe—Lester P. McArdle, Jan. 19, 1929 ..... $42.45
Johnston, F. Cliffe—Lester P. McArdle, Jan. 18, 1929 ..... $22.45
Luchow, Julia—Minnie Druckerman, Apr. 19, 1929 ..... $666.66
Luchow, Julia—Minnie Druckerman, Jan. 19, 1928 ..... $96.20
Moore, John W.—Edward J. Collins, Dec. 20, 1929 ..... $35.75
McGlanlan, Norman—Louis Lesdorfer and Langdon Leslie, March 11, 1929 ..... $1,347.23
Palmer Waterfront Land and Improvement Co., Inc.—Lester P. McArdle, Jan. 19, 1929. ..... $37.45

In Westchester County.

Pap Mas Const. and Realty Co., Capital City Surety Co.—Carmine Reino and another, June 25, 1929 ..... $807.80
Joseph E. McKillop, J. M. McKillop and Sons Co.—W. VanSlyke and Horton, April 26, 1929 ..... $72.50
Joseph B. McKillop, J. B. McKillop and Son —Eastman Kodak Co., May 24, 1929 ..... $141.00
Harry Wrixon, Wrixon Motor Sales—W. Z. Freden, Hardware Co., June 13, 1929 ..... $20.70
J. Benjamin McKillop—Godner Stationery, Inc., May 7, 1929 ..... $124.25
Joseph B. McKillop—Dennis J. Singleton, May 16, 1928 ..... $96.00
Duncan N. Rose—Gibson Snow Co., Inc., May 29, 1929 ..... $1,104.59
James V. Sansone—J. A. Mahlstedt, Lumber and Coal Co., May 21, 1929 ..... $737.00
Fred Yannanatuano—New York and Brooklyn Casket Co., March 26, 1929 ..... $725.00
Duncan N. Rose—Pinaud, Inc., May 20, 1929. ..... $167.70
Jacob Berel—Rothbaum and Lelnwand, June 1, 1928 ..... $215.25
Bernard Siegel—Progressive Iron—National Lead Co. and another, Feb. 21, 1929 ..... $84.63
Mary Aloise, City Pharmacy—H. Halper, Inc., Feb. 14, 1929 ..... $170.12
Hobart M. Morgan—Altman and Co., June 7, 1929 ..... $36.90
Arthur W. Roberts—George W. Gerlach, May 9, 1928 ..... $1,707.37
Ida and Herman Star—Michael J. Harmonay, June 22, 1929 ..... $763.67
David L. Carton—The J. L. Mott Iron Works, May 29, 1928 ..... $454.56
John Mykajtiuk—Martin A. Pinco, Oct. 23, 1928 ..... $158.95
Nellie Irving—Philip H. Fleck and Co., April 23, 1928 ..... $290.47
Joseph Martone—United States Fidelity Guaranty Co., Nov. 11, 1925 ..... $62.26
Joseph Martone—Louis V. Migliorini and another, Nov. 11, 1925 ..... $71.19
Edgar C. Bueraft—Lebanon National Bank of New York, May 16, 1924 ..... $4,022.25
Theresa Balls—Stergers, Inc., Oct. 14, 1927 ..... $48.50
Samuel Mazzuca—Michele Barbaro, April 4, 1928 ..... $735.03
Charles Cardillo—Duntilis Bldg. and Const. Corp., March 13, 1929 ..... $197.59
Frank C. Allison and another—Alexander S. Osterhoudt, Feb. 15, 1928 ..... $348.03
Carl Urban—Abe Solomon, June 27, 1927 ..... $200.25
Minnie J. Lopez—Elizabeth Street, Feb. 19, 1929 ..... $286.47
Harry Einhorn—Lawrence Grisler, June 20, 1929 ..... $1,150.00
Clarence Brown and wife—Joseph Sands, May 29, 1929 ..... $863.76
Miles C. Rabinowitz—William Goldstein, April 13 1929 ..... $217.96
Rocco Selvaggio and another—Harrison Hardware and House Furnishing Co., Inc., June 11, 1929 ..... $162.10
David Richards—American Surety Co. of New York, July 5, 1927 ..... $378.53
Henry Saunders and another—Lazzaro Nicolino, Jan. 24, 1927 ..... $270.32
Boock, Fred—Lehmann Breweries, Inc., May 3, 1927 ..... $225.11
Hodson, George—Clarence M. Hinman, Nov. 9, 1928 ..... $138.00
Belmone Bldg. and Holding Corp.—Raffaele Ricci, July 9, 1929 ..... $103.68
Mitchell, Joseph, and or.—Wykagyl Supply Corp., July 1, 1929 ..... $343.80
Novotney, Jennie—Resource Holding Corp., Sept. 26, 1925 ..... $130.95
Kennedy, Frank V.—Palmolive Co., Inc., July 6, 1923 ..... $11.26
Giovannette, Amedio — Michele Barbaro, March 8, 1928 ..... $208.06
Anderson, Sur—Louis Agro, Dec. 9, 1927. ..... $60.28
Same—same, May 29, 1928 ..... $76.34
Thompson and Benger, Inc.—Joseph Sapenoff, June 5, 1929. ..... $379.20
Same—Henry G. Sapenoff, June 5, 1929. ..... $1,935.20
Same—Howard C. Sapenoff, July 5, 1929. ..... $875.22
Bisanzo, Michael—Morris Goldowsky May 28, 1929 ..... $65.70
Leonard Ingils Sons, Inc.—Wilmer C. Johnson, June 4, 1923 ..... $1,000.00
Geruzzi, Frank—Samuel Jacobs and others, April 9, 1929 ..... $171.36
Hollis, Frank, and others—Standard Oil Co. of N. Y., May 9, 1929 ..... $1,141.92
International Accountants Society—Elbert J. Mulligan, March 11, 1929 ..... $96.84
Reed, Mary T., and others—Benjamin Manolis, May 1, 1929 ..... $808.58
Same—Same, May 1, 1929 ..... $464.22
Wawak, Wasyl—Lasco Siroliak, May 21, 1928 ..... $20.36
Santoro, Frank G., and others—Henry Engelgere, May 28, 1929 ..... $265.10
Valentine, Vincent, and others—The Mount Vernon Trust Co., July 5, 1929. ..... $2,584.20
Cannanaugh, Anthony—Edison Electric Light and Power Co., Jan. 19, 1928 ..... $1,000.00
Grotto, Girardo P.—Thomas Pysitone, Inc., May 2, 1928 ..... $178.97
Ellis, Walter—Rockville-Whitford Co., Inc. $1,000.00
Harris and others, April 10, 1929 ..... $3,859.50
Same — St. Paul's Protestant Episcopal Church rector and others, May 28, 1929. ..... $500.00

In Richmond County.

Adler, Lillian—John G. Quigley, July 15, 1929 ..... $112.20
Baumbarrow, Chester G.—Frank F. Dunlap, June 17, 1929 ..... $48.50
Kearney, George J.—Wendell and Evans Co., June 12, 1928 ..... $362.64
Miller, Nathan—Chrisa Dinkel Motor Car Co., Inc., June 12, 1929 ..... $116.70
Schabert, Katie—Louis Abensschneider, July 9, 1929

LATEST DEALINGS IN THE REAL ESTATE FIELD

3D AVENUE CORNER SOLD TO INVESTOR

Joseph Hecht Realty Corporation Disposes of Four Buildings at 26th Street.

NEW DEALS BY OPERATORS

They Extend Their Holdings in Housing Properties on Both East and West Sides.

The southeast corner of Third Avenue and East Twenty-sixth Street, improved with four five-story buildings, has been sold by the Joseph Hecht Realty Corporation to an investor. The buildings occupy a plot 75 by 110 feet and were sold through the J. M. Hoffman Company was broker. The holding price was $245,000. The structures contain stores and apartments.

Operators added to their east side holdings yesterday, when Irving Bachrach and Ira Rosenstock bought from Eugene Vinciguerra the four-story apartment building at 575 Second Avenue, the "key" parcel to the southwest corner of Thirty-second Street. The house is on a lot 16 by 100 feet. Armstrong & Armstrong, brokers, negotiated the transaction.

A five-story tenement house at 336 East Forty-ninth Street has been acquired by the Alliance Realty Company through Gaines, Van Nostrand & Morrison and J. Laing and L. Wohlfarth, brokers. The same buyer bought 340 East Eightieth Street from Benjamin Pillisdorf through Julius Levy, broker.

A quick profit was taken yesterday in the resale of 239 East Twenty-eighth Street, a twenty-family apartment house. The property was bought by Morris Berger and resold under contract to Joseph Goldner. Joseph Amigo acted as broker in the sale and resale of the property.

Mrs. Edward Stout, Inc., sold the house at 332 East Seventy-fourth Street to an operator. The purchaser intends to alter the present building into small suites.

The six-and-one-half-story apartment house at 131 Monroe Street was sold by the Liberman estate after an ownership of twenty-five years. The building occupies a lot 28 by 100 feet and was held at $25,000, according to J. Finkelstein & Son, brokers in the deal.

On the west side Theodore A. Wacker, as broker, sold the four-story dwelling at 425 West Forty-seventh Street.

A two-story brick garage on a plot 75 by 100 feet at 522, 524 and 526 West Fortieth Street, was sold by Mrs. Mildred April to a client of Hugh T. McCarren, broker. The property is between Tenth and Eleventh Avenues.

Harlem deals announced yesterday involved several housing properties. The Cardov Realty Corporation sold the southeast corner of Morningside Avenue and 115th Street, improved with two five-story apartment houses. The property was held at $125,000 and rents for about $17,000, according to the Henry London Corporation, broker in the sale. The purchaser is a client of F. William Sohn.

John R. Davidson sold for the H. P. F. Realty Company the five-story single flat at 131 West 103d Street, 19 by 100 feet, to Chris Metros.

The Sasone Realty Company sold the five-story brick tenement building at 431 East 114th Street for P. Sorientino.

SHINNECOCK HILLS SALE.

Kennelly to Sell 224 Lots There at Auction Today.

The 224 business and bungalow lots of Shinnecock Bay Estates, in Shinnecock Hills, L. I., to be sold at auction by Major William Kennelly on the premises today at 2:30 o'clock include a beach right fifty feet in width on Shinnecock Beach. A town road leads from Montauk Highway to the beach. Also, there is a country road 132 feet in width mapped across the property and a short distance from the bay.

Shinnecock Bay Estates lies between Sugar Loaf Hill—owned by W. W. Atterbury, president of the Pennsylvania Railroad—and the Shinnecock Inn, on a high elevation overlooking Shinnecock Bay.

Appropriation of $150,000 has been made by the township of Southampton—in which Shinnecock Bay Estates is situated—to build the Ponquogue Bridge across Shinnecock Bay to the Hamptons Beach, at a point near the Hamptons Beach Boulevard directly with Montauk Highway and save a long detour through Southampton to reach the beach.

TINY PARCEL IS BOUGHT.

Four-Inch Strip of Land on Seventh Avenue Clears Title.

By a deed recorded yesterday in the Register's Office an error made in a conveyance of property in May, 1800, by Earl Douglas to John H. Talman, was corrected as to the description of the plot. The Bankers' Trust Company, as executor of the will of Mr. Douglas's granddaughter, Florence A. Hyde, conveyed to Marie E. Robinson a four-inch strip with a depth of sixty feet on the west side of Seventh Avenue, seventy-five feet nine inches north of Thirty-fourth Street.

This strip lies between the buildings 448 and 450 Seventh Avenue, two and a half inches of it belonging to 448 and one and a half inches to 450.

REAL ESTATE NOTES.

Louis W. Abrons, president of the General Realty and Utilities Company, sailed last night on the Aranco for a short vacation in Europe.

The six-story building at 33 to 37 East Seventeenth Street, running through to 38 to 46 East Eighteenth Street, has been placed under the agency of Lee Cross & Brown Company by the Hardee Realty Company. The building faces Union Square. There is 17,000 square feet of floor space on each floor. The store in the building has been occupied by the same tenant, Johnson & Faulkner, for forty-seven years.

Henry Brady has been appointed receiver of the five-story and basement brick tenement with stores at 161 Henry Street by John L. Walsh.

Brown, Wheelock: Harris, Vought & Co. have sold to Marvyn Scudder, senior member of the accounting firm of Marvyn, Scudder & Co., a suite of ten rooms and four baths in 109 East Seventy-second Street. This is a 100 per cent cooperative fourteen-story and penthouse structure, completed recently by the Arenso Realty Company.

H. C. Winans has purchased a studio apartment in the 100 per cent cooperative building at 125 constructing at 322 East Fifty-seventh Street. Sherman & Henderson were the brokers.

Young & Flauntacher, Inc., negotiated the lease of the Knickerbocker Theatre property, Thirty-ninth Street and Broadway, reported yesterday.

City Secures an Easement For Wall St. Subway Station

The owners of the twenty-two-story building adjoining the New York Stock Exchange at the southwest corner of Wall and Broad Streets, the estate of Matthew Wilks and three members of the Keefer family, with the New York Stock Exchange Building Company, Warren B. Nash, vice president, as lessee, have granted to the City of New York as long as the present building shall stand an easement to place and maintain within the building line a portion of the northerly entrance to the subway station at this corner, with an eight-inch wall resting upon the cofferdam of the building.

No consent is given, however, for the construction of any kiosk, hood or cover over the stairwells or stairways.

DEALS IN NEW JERSEY.

Coughlin Residence in Passaic Changes Hands.

The three-story private home of Edward J. Coughlin, vice president of the United States Rubber Company, at 146 Pennington Avenue, Passaic, N. J., has been sold by the Cross & Brown Company. The house is on a plot 75 by 170 feet. Stephen Novak of Passaic represented the purchaser.

A six-room Dutch Colonial home on Steilen Avenue in Linwood Manor at Ridgewood has been sold by the Realty Exchange of Ridgewood. The purchaser, W. D. Kring of East Orange, will occupy the house.

Consummation of a fifteen-year lease on graduated rental of the store property at 14 North Avenue West, Cranford, is announced by the broker, Harry J. Stevens. The lease was given by Schulte-United, Inc., to George Canakos and Peter Kefalos for a restaurant. The owners were represented by Leslie Newcomb of New York.

The same brokers reported the sale of a two-family dwelling at 802 Grove Street in Irvington for Carlo A. Jensen to Valentine G. Franks, and of the home at 15 Lenox Avenue for Isaac Freed to Andrew Lunz.

The business property at 284 and 286 Orange Street, at the southeast corner of Norfolk Street, Newark, has been sold to William L. Benjamin of Newark for the Ridge Holding Company. The property consists of three stores and four apartments. The seller was represented by Krasner, Herman & Stravitsky, and Harry J. Stevens was the broker.

The Shrewsbury residence of Ainsworth Hague Jr. at Riverside Avenue, Red Bank, was sold through the Allaire & Son Agency, Inc., of Red Bank, to Charles M. Wolcott of New York, who rented the premises furnished this season. The property, with 100 feet of river frontage, adjoins the residences of Pierre A. Proal and Mrs. Walter G. French, and is better known as the Samuel G. Morford place. The residence contains ten rooms.

Jerome Block has acquired from Edward A. Bartley of Jersey City the two-family dwelling at 336 Van Nostrand Avenue, Jersey City. J. I. Kislak, Inc., served as broker.

SCARSDALE LOTS SOLD.

Fernciiff Park Home Is Purchased by Rudolph P. Berle.

A house in Fernciiff Park, Scarsdale, has been sold by Josephine G. Quinlan to Rudolph P. Berle of West Newton, Mass., for occupancy, through Prince & Ripley, who also report the leasing of the residence at 7 Shadow Lane, Larchmont Park, for Alice M. Dyke to Ralph S. Clark.

The Harmon National Real Estate Company reports the sale of home sites in their Scarsdale properties to the following: Sarah E. Mitchell, Florence B. Benson, Edward F. Gleason, John R. Griffin, Thomas Wheeler, George H. Rockwell, Louise T. Buchanan, Peter J. Holmes, Howard T. Tucker, Edward M. Vogel, Kenneth R. Reece, James B. Claflin, David E. Keeler, Beatrice T. Hutchins, John J. Bennett, Albert R. Cooke, Walter L. Schaeffer, George H. Gilbert, Harry F. Grant, William E. Smith, Margaret T. Edwards, Ruth R. Mapes, Henry F. P. Robinson, Willard T. Roche, Thomas McCullen, William B. Buckley, Howard E. Lennon, Richard F. Lloyd, Philip A. Bagley, Vincent T. Ferguson, Mary E. Haynes, John R. Gunther, Margaret J. Whitaker, John F. Walker, Eleanor Miller, Edith J. Flemming, Edna B. Simmons, Thomas J. Nichols, Frank A. Austin, William A. Keller, Beatrice F. Thomas, Henry F. Cherry, Charles E. Blakeley, Josephine F. Foster, James B. Hall and William H. Berry.

CHAIN STORE LEASES.

Five Concerns Take Space in New Lexington Avenue Building.

The Kay-Lexington Company which has completed foundations for two six-story store and apartment buildings on the west side of Lexington Avenue, between Seventy-seventh and Seventy-eighth Streets, reports that leases have been closed with five chain store organizations for occupancy Oct. 1.

The tenants include Arthur R. Womrath, Inc., booksellers; Berger Service, Inc., dyers and cleaners; United Cigar Stores; Gristede Brothers and Hyman Kapell.

Places $5,000,000 Mortgage.

A mortgage for $5,000,000 has been given by San Remo Towers, Inc., Hyman S. Lipschutz, Hastings-on-Hudson, president, to the Bank of United States on the block fronting on Central Park West, from Seventy-fourth to Seventy-fifth Street, 160 feet on the former and 149 feet on the latter street. The principal is due on demand, with interest to be paid monthly at 6 per cent.

APARTMENT LEASES.

George Adams and Arba B. Marvin, in 1,185 Park Avenue, for the Bricken Construction Company; Culver Associates, brokers.

Mrs. Sarah Bella Johnson, in 1,215 Fifth Avenue, for Arthur Brisbane; Pease & Elliman, brokers.

Peyton A. Randolph and Jack Furth, in 111 East Eighty-eighth Street; Butler & Baldwin, brokers.

Charles Wachter, in 257 West Eighty-sixth Street; Hamilton, Iselin & Co., brokers.

Arthur L. Marvin, in 225 East Fifty-seventh Street, for the Tishman Realty and Construction Company; Pease & Elliman, brokers.

William F. Modon, in 68 West Ninth Street; Darosa Company, brokers.

Douglas L. Elliman & Co. leased apartment at 277 Park Avenue to Henry S. Hooker, member of the firm of Goodale, Hanson & Hooker, lawyers; at 123 East Sixty-third Street to Miss Margaret Case; at 210 East Seventy-third Street for Bing & Bing, owners and builders, to J. Loon Israel; and at 215 East Seventy-third Street to Mrs. S. M. Kraus.

J. P. MORGAN EXTENDS MURRAY HILL REALTY

Banker Adds the Southwest Corner of Park Avenue and 37th St. to His Holdings.

J. P. Morgan has added three parcels to his holdings in the block bounded by Madison and Park Avenues, Thirty-sixth to Thirty-seventh Street, on which stands the Morgan residence and the Morgan Library and annex, according to a realty transfer recorded yesterday.

The latest addition to the banker's Murray Hill realty holdings is the southwest corner of Park Avenue and East Thirty-seventh Street, which has been conveyed by the City Real Estate Company to the Flintlock Realty Company, through which company Mr. Morgan acquires real estate. The property comprises a four-story building on the immediate corner, a four-story structure in Thirty-seventh Street and a five-story building on Park Avenue, adjoining the corner on the south. The buildings occupy a plot 95 feet on Park Avenue and 105 feet on the street. The land and buildings have a total assessed valuation of $625,000, according to the 1929 assessment rolls.

These parcels are known as 36 and 38 East Thirty-seventh Street and 48 and 50 Park Avenue. The property on the immediate corner was acquired by the City Real Estate Company last April.

Mr. Morgan now controls the entire block front on the east side of Madison Avenue, Thirty-seventh to Thirty-sixth Street, the entire block front on the north side of East Thirty-sixth Street, Madison to Park Avenue, except 37 East Thirty-sixth Street, the Satterlee home, and the two remaining block fronts with the exception of 32 and 34 East Thirty-seventh Street and 40 to 46 Park Avenue. However, the Midban Company (Herbert L. Satterlee) holds 34 East Thirty-seventh Street and 42 and 44 Park Avenue.

SOUTHAMPTON LAND SOLD.

L. I. Cohu Buys Fanning Property —Leases in the Section.

Horsey Hill, the sixteen and one-half acre estate of Oscar Fanning in the Shinnecock Hills, has been purchased by Lamotte I. Cohu through Alfred E. Schermerhorn.

Mr. Schermerhorn also reported the following leases in the Southampton section: Metauwack, Tollsome Lane cottage of Sophie Johnson, to Mrs. Dorothy Caruso; Fleur-de-lis cottage in Fairlea Grounds, to W. Albert Pease Jr., for Robert Seaman; Shinnecock Road cottage of Mrs. Arthur Tunnell, to Leonard M. Thomas; Main Street cottage of C. Arthur Payne, to James N. Wallace; Old Town Crossing cottage of William Brennan to Virginia B. and Susan Whitfield; Shinnecock Art Village cottage of Mrs. Jeonette B. Lenygon to Miss Eleanor Lamson.

BRONX PLANS FILED.

Brook Avenue, northeast corner of 158th Street; one-story gas station; Sobol Holding Corp., ower; F. J. Schefelk, architect; cost, $1,500.

Byron Avenue, west side, 150 feet north of Nereid Avenue; two-story dwelling; I. Pollock, owner; M. F. De Pace, architect; cost $6,000.

Two Hundred and Forty-sixth Street, north side, 201 feet east of Independence Avenue; two-story dwelling; R. C. Weinberg, owner; A. L. Croft, architect; cost, $20,000.

Kearney Avenue, west side, 150 feet north of Connil Place; two-story dwelling; I. T. Jennings, owner; A. Lockwood, architect; cost, $8,000.

Mayflower Avenue, east side, 23 feet south of Westchester Avenue; three-story tenement; B. Farese, owner; R. Gottlieb, architect; cost, $20,000.

17,837 TRANSFERS RECORDED IN BRONX

Register Schoffel Reports Slight Decline in Instruments Filed During Fiscal Year.

$183,159,000 ON MORTGAGES

Office Collected $1,136,900 in Fees for Mortgage Taxing, Recording and Filing.

During the fiscal year ending June 30, 1929, the Bronx County Register's Office received 17,837 real estate transfers for recording, according to Register Louis A. Schoffel's annual report, which was announced yesterday.

During this period 29,011 mortgages were recorded, representing loans on Bronx properties of $183,159,000.

In addition to the transfers there were filed 44,343 chattel mortgages, 12,112 satisfactions of mortgages, 4,022 notary public certificates and 620 commissioner of deeds certificates.

The total fees collected for mortgage taxes, recording and filing amounted to $1,136,900.71.

Commenting on these figures, Register Schoffel said: "While they indicate a slight falling off in business over the previous year, nevertheless it is my belief that this condition is only transitory.

"I am very optimistic for the future of the Bronx and can visualize a population of 2,000,000 people in the next decade. Opportunity in real estate still abounds in the county and the vast open spaces yet to build upon, and the influx of thousands of people to the Bronx every year will inevitably cause the necessary building of new apartments, homes, schools, office buildings, banks and theatres. The wonderful Bronx waterfront soon to be utilized as a new shipping centre in the city will facilitate the development of factory operation on a large scale, and the establishment of a permanent airport station.

"The building of the new subway on the Concourse, Tri-Borough Bridge, public market, new bus lines and many other public improvements will cause a steady expansion of the borough and a soaring of values in real estate."

BUSINESS LEASES.

Leases of space for business purposes announced yesterday included the following:

J. Leger & Son, art dealers in London and Brussels, entire fourth floor in 695 Fifth Avenue; Brown, Wheelock: Harris, Vought & Co., brokers.

Lehman Brothers, Kuhlers, store, basement and mezzanine in the Bricken Broadway Building, Thirty-eighth Street and Broadway, for the Bricken Construction Company; S. M. Hirsch & Co., brokers.

Social Engineering Institute, Inc., industrial engineers, offices in New York Central Building, 230 Park Avenue.

Signorina Eugenia, store for linen shop in 532 Madison Avenue; Pease & Elliman, brokers.

Elizabeth Agnes MacDonald, store in 210 West Fourteenth Street; Durosa Company, broker.

Florence N. Lewis, trading as Elizabeth Arden, eleventh floor in 689 Fifth Avenue for fifteen years at an aggregate rental of $200,000; Brown, Wheelock: Harris, Vought & Co., brokers.

Thomas Coffee Shop, store in 64-70 West Thirty-sixth Street and store to Nassau Confectionery Company in 532 Seventh Avenue, Adams & Co., brokers.

Garment Fashion Publishing Corporation, in the new Herald Square Building under construction at the southeast corner of Thirty-sixth Street and Broadway; Michael E. Lipset & Co., brokers.

Kumtz-Simon Company, a floor in 41-45 East Eleventh Street, and E. B. Latham & Co., in 242-50 Fourth Avenue; L. Tanenbaum, Strauss & Co., brokers.

DEVELOPERS ACQUIRE LARGE BABYLON TRACT

Several Hundred Lots Purchased —Summer Homes to Be Built.

The purchase of several hundred lots on the Great South Bay, in Babylon, for development has been made by the Grant Ville Operators, Inc., and the C. W. S. Construction Company of 160-16 Jamaica Avenue, Jamaica, from the Bay View Realty Company.

The property already has electricity and running water installed, and streets have been cut. It is surrounded by a canal and is near the Montauk Highway. Lots will be sold and Summer homes built by the developers to the order of the purchasers, according to George Sturm, president of the purchasing group.

ULSTER ESTATE IS LEASED.

Mandelbaum Leases 35 Acres Upstate to Mrs. J. Wettstein.

Harris Mandelbaum of Harris & Maurice Mandelbaum, Inc., operators, has leased his country estate at Highmount, in Ulster County, to Mrs. Jacob Wettstein of New York for the Summer season, according to an announcement yesterday by Maurice Mandelbaum.

The property comprises a tract of thirty-five acres, improved with a large dwelling and a garage building. This is the fourth successive season that the property has been taken under lease by the Wettsteins.

AUCTION RESULTS.

By HENRY BRADY.

East Fortieth Street, 308-312, 75x98.9; one four and one seven story tenements and stores; partition; to Sarah J. Grinnell, plaintiff, for $252,375.

Norfolk Street, 22, 25.3x75; five-story tenement and stores; due, $7,841; taxes, &c., $911; mortgage, $16,000; to Benjamin M. Gruenstein, plaintiff, for $16,500.

By EDWIN J. McDONALD.

Columbia Street, 32, 24.10x100; five-story tenement; due, $22,960; taxes, &c., $5,095; to Louise Fryibi, plaintiff, for $17,000.

By JOSEPH P. DAY.

Bronx Park East, east side, 100 feet north of Waring Avenue, 125.4x131.3; due $50,750; mortgage, $236,500; to Resource Holding Corporation, plaintiff, for $237,500.

APARTMENTS FOR SALE OR TO LET.

Unfurnished—East Side.

325 East 79 Street

6 ROOMS, $225 up

5 ROOMS, $238 up
(Southern Exposures—Fireplaces)

4 ROOMS, $150 up
Dining Bay, Fireplace, 2 Baths

3 ROOMS, $128 up
Dining Bay

See representative on premises or
Suydam-Weld & Butt,
Renting & Managing Agents Inc.
250 PARK AVENUE
Telephone Vanderbilt 0634

211 EAST 35

PENTHOUSE
4 & 3 Rooms
DINING BAY, FIREPLACE AND TERRACE
$250 up

4 ROOMS, $155 up
DINING BAY

3 ROOMS, $110 up

3 ROOMS, $115 up
DINING BAY

2 ROOMS, $75 up
DINING BAY

See representative on premises or
Suydam-Weld & Butt,
Renting & Managing Agents Inc.
250 PARK AVENUE
Telephone Vanderbilt 0634

201 East 35

Immediate Occupancy

3 ROOMS - $115
DINING BAY

3 ROOMS - $125
SUBLEASE

See representative on premises or
Suydam-Weld & Butt,
Renting & Managing Agents Inc.
250 PARK AVE. Tel. Vanderbilt 0634

Unfurnished—West Side.

Save the expense of going to the country by residing at
1314-1336 Riverside Drive
near 181st St.
Beautiful apartments with country settings, overlooking the Hudson River. Free Bus Service to the Subway.
2 rooms $60-$75 4 rooms $70-$100
3 rooms $85-$115

Real Estate Management.

WELL-KNOWN management agent will look after apartment house in exchange for a 5 or 6-room apartment. T 10 Times.

Mortgage Loans.

BUILDING LOANS, first and second mortgages; any amount, anywhere; principals only.
E. A. Piller & Co., Inc.
1,457 BROADWAY, NEW YORK.

Houses—Manhattan & Bronx.

57TH, 248 EAST—Lady will alter old-fashioned 2-story house with garden at 2d Av. Murray Hill section, to reliable party furnishing high-class references; $2,600 3 years lease.

74TH, 143 WEST—$4,500 down buys this beautiful 16-room house, 2 baths; completely furnished; old established business.

Houses—Manhattan & Bronx.

90S, WEST (park block)—Beautiful 4-story-and-basement brownstone, 20x50, 13 rooms, 4 baths, all improvements; lease 3 years; possession October; inspection by appointment only with principals. The Haggstrom Callen Co., 1,074 Broadway. Trafalgar 7700.

315T, 733 WEST—15 rooms, 6 baths; steam; attractively furnished, newly renovated; near subway, "L"; income; price for quick sale $40,000; small cash. Owner.

95TH ST. 125 WEST—Three-story and basement, good condition; 10 rooms and three baths; free and clear; suitable for private dwelling, doctor or musician; can be seen between one to three or by appointment. Dawson; 36 West 44th St. Murray Hill 8626.

BRUNER AV., 4,217, 4 blocks east 238th St. subway—Four new 1-family houses, 6 rooms, sun parlor, bath, $7,500; mortgage $4,750; terms cash, 416 West 41st. Phone Flushing 4402.

PELHAM PARKWAY GARDENS, 2,221-2,227 Gunther Av.—Two beautiful new 1-family Colonial brick residences, completely isolated; 7 large rooms, 2 baths, 2-car garage, oil burner; choice location; sacrifice to quick buyer. Ollisville 7772.

FOR SALE—The most beautiful home in the Bronx, suitable for professional; two short blocks from Mosholu Parkway station, Jerome Av. subway; corner plot; beautiful garden; nine rooms; garage; all the most modern improvements. For photo and particulars write B 1229 Times Bronx.

FOR SALE OR RENT (2,820 Morris Av.)—7-room house, 22x100; exceptional bargain. Kingsbridge 4298.

Houses—Brooklyn.

72D ST., 109—Attractive house, attractive price; 2-family brick; all improvements; $15,500. Call Rector 7000 Extension 40 or Atlantic 0242.

FOREST HILLS.
One-family house, brick and hollow tile, 7 rooms and bath, open and closed porches; 2-car garage; lot 100x100; price $45,000; will sell with plot of 50x100 for $32,500. Box R 742, 1,404 Myrtle Av., Brooklyn.

Houses—Queens & Long Island.

ASTORIA—We have real bargains in apartment houses in good location at very suitable terms. Phone Astoria 8911.

BALDWIN, L. I.
Beautiful new English-type home, just completed; must be sold before Aug. 1; situated on one of the finest home developments on Long Island; plot 50x125; two-car garage; two blocks from school; paved streets, curbs, sidewalks, &c.; 38 minutes to Penn Station; gorgeous Lord & Taylor panelled sunwood living room, 16x24; completely panelled dining room, 16x16, with French doors opening onto porch; large tiled kitchen and breakfast room; tiled entrance foyer; stairway with landing from reception hall to upper floor which consists of master's chamber with connecting tile bath, attached and large cedar lined closet; two large guest bedrooms and guest bathroom; sale price $16,300; reasonable cash payment. Phone owner, Freeport 2005.

BELLE HARBOR—Three new 7-room English type houses, 2 baths, steam heat; tiled kitchen; near ocean and school. Inquire 261 Beach 135th. Belle Harbor 1442.

BRIARWOOD, north of Jamaica, 2 blocks Queens Boulevard (new subway route), adjoining Kew Gardens—Two new one-family homes, beautiful location. For particulars telephone Lorentz, Evergreen 0024; evenings Evergreen 4482.

FAR ROCKAWAY—Mortgagee has acquired through foreclosure new brick houses and garages, 896-934-882 Meehan Av., about 2 blocks from beach; will sell at sacrifice. Samuel L. Goldberg, 370 Seventh Ave., New York City; representative on premises.

FLUSHING'S most pretentious new Spanish home; tile roof; with all latest features; 2 imported colored tile baths, sun parlor, 2 fresh air porches, hot water heat, beautiful colored tile kitchen, breakfast room, Frigidaire, copper screens, brass plumbing; large plot; lawn, shrubs; 2-car garage; $15,500; worth $18,000. Owner, Mrs. Callan, 35-42 North 161st St., Flushing 4062.

FLUSHING (35-14 172d St.)—8-room house, 2-car garage, nice surroundings, reasonable rental; immediate possession. Butterfield 2244.

FOREST HILLS, N. Y.

JUST REDUCED $10,000.
Business having been transferred to California compels owner to sell his beautiful home in Forest Hills at a tremendous sacrifice.

The house is built of tapestry brick with a Spanish tile roof, contains 11 rooms, 3 baths, colored tile; besides a billiard room and rathskeller in basement finished in Craftex; oil burner; large plot, 100x100; extra large 2-car garage; choice location; exquisite detail. An abundance of the finest shrubs.

Price for immediate sale $35,000. Very reasonable terms. See my agent.

T. J. HART
Continental Av. & Austin St.,
FOREST HILLS, N. Y.
Tel. Boulevard 9100 Open Sundays.
(Will consider renting to responsible party.)

HUNTINGTON.

House: 8 rooms and bath; newly painted and decorated; copper leaders and gutters; one car garage; fire shrubbery and flowers; plot 75x150; on Park Place, one block from Harbor and bus line; price $8,700; terms can be arranged.

WILLIAM E. GORMLEY, INC.,
Hotel Huntington,
Huntington, N. Y.
Telephone Huntington 2750-2751.
(Member Real Estate Board of New York.)

HUNTINGTON-BEACHCROFT (Overlooking harbor and bay 100 yards from beach)—House, furnished or unfurnished, 6 rooms, 2 baths; all improvements, fireplace, electric refrigerator, screens, awnings, 2-car garage; about two-thirds of an acre, completely landscaped and fruit trees; 2-shower bathing house; bathing beach rights, with yacht landing; most beautiful property of its size in Long Island, with most wonderful water view; $15,500 unfurnished, terms. Write ARTHUR ROTHSTEIN, 129 Broadway, New York City, or phone property, Huntington 1485.

JAMAICA ESTATES (Jamaica)—Most exclusive section; a beautiful model brick home at a real bargain; price $12,500 to $16,500. Take Hillside Av. to 180th St., turn on Midland Parkway to corner of Chevy Chase Rd. Owner and builder on premises.

SMITHTOWN and Vicinity—Choice business and village farms, with modern homes, one 2-acre farm, one 3½-acre farm at $8,000; terms; also 3½-acre incorporated farm, $10,500, near Sound and St. James Harbor; also 5-room and bath bungalow, outbuildings, near depot, about one acre, $6,000, $1,200 cash; 12-acre choice corner business farm on concrete road to Riverhead, near Sound, incorporated, restricted acreage. Harriet Hawkins, broker, Smithtown. Box 153, Kings Park Road, Route 25. Tel. Smithtown 1353.

WESTBURY—Bungalow for rent or for sale, on plot 60x118; electric lights, hot water heat, 3 bedrooms, dining room, kitchen, living room, tiled bath, enclosed sun porch with radiators; 2-car garage; beautiful shrubbery; 1 block from railroad station; private street; near all schools, churches and stores. Apply to Owner, Mat Pfannery, Westbury. Telephone Westbury 583.

I WILL sacrifice beautiful Colonial home, 6 rooms and sun parlor, tile kitchen, tile bath, standing shower, parquet floors, steam heat, 3x8 beams, stairs to large attic, all modern improvements; 3 blocks to L. I. Railroad station, 0 minutes to R. M. T. "L"; 2 blocks to school, stores and theatre; large plot; private driveway; price $4,900, cash $500; $25 monthly on principal; second mortgage will be paid off in 2½ years; $3,750 first mortgage title company. A. & A. Building Co., Inc., 138-15 Jamaica Av., corner Queens Blvd. and Jamaica Av. Phone Jamaica 0059. Open daily and Sunday from 9 A. M. to 9 P. M.

SACRIFICE—Magnificent castle-type house, situated shady, parked 80-foot boulevard; possessing every obtainable luxury; massive living room, ceiling full height of house, with mezzanine balcony, open fireplace; hardwood floors, colored tile kitchen, bath, glass shower, extra lavatory; large tapestry brick porch, elaborately decorated; lawn, shrubs, garage; $9,850, worth $15,000. Smith, at Springfield Gardens Station, Laurelton 2186, 1465.

$11,850 buys beautiful English Tudor, $15,000 house, large plot, garage; private residence; park; Jamaica's finest hill section; 500 trains daily; 20 minutes Manhattan; brass plumbing; tiled kitchen, tiled bath, glass enclosed shower; fireplace; 8 rooms; $500 contract; $75 monthly principal. McNeece, Corn Exchange Bank Building, 9503 Sutphin Boulevard, opposite Main Jamaica station. Phone Jamaica 8010. See illustrated booklet.

Houses—Westchester County.

BRONXVILLE—Houses and apartments of every size and price for sale and to rent. Send for illustrated folder.
WILLIAM WATSON, INC.
139 Parkway Road Bronxville 1772.

LARCHMONT—Sell, rent Summer or longer, beautifully furnished home; bathing; Larchmont 207.

MOUNT VERNON—Estate of late Judge Mills; several new English and Colonial 7-room homes; $17,000; attractive terms. Model house, 426 North Columbus Av.

MOUNT VERNON (395 Summit Av.)—3 English homes; $12,950; cash $1,500.

MOUNT VERNON—New 7-room house; $13,220, 381 East 8th St.

PELHAM—Ideal modern home, 10 rooms, 3 baths, lot 100x200, for sale at attractive price or rent to responsible party. Inquire Allian Holding Corp., 617 West 129th. University 3316.

PELHAM, 1,454—Duplex house, 8 rooms, oil heat, station 3 minutes; $100.

RYE.
Exceptional opportunity to buy $75,000 home in most exclusive social centre in Westchester County; built for owner's private use.
Write for permit to inspect.
Address M. S., 40 Times.

COLONIAL house, 4 rooms, 2 baths, sun parlor, breakfast nook; garage; corner plot, 100x100; 33 minutes to Grand Central; subject for 1 or 2 years, responsible. 78 Bradford Boulevard, Tuckahoe, N. Y. Phone Tuckahoe 1624. Smith.

Houses—New York State.

ADIRONDACKS—Will sell my new bungalow; never been used; on beautiful Brant Lake; $6,000 cash; worth $8,500. X 2296 Times Annex.

WARRENSBURG—Large house, partly furnished; $3,500; terms or cash. E. C. S., 350 Hamilton St., Albany, N. Y.

Houses—New Jersey.

BERGEN COUNTY—Homes in Sunshine City, Wood-Ridge, that every one can now afford; only $200 cash, $250 on occupancy buys two-story brick, stucco and frame house; charming Old English design; complete $6,250; decorated throughout; built on improved 40x108 ft. plot in the restricted Park section; fifty amazing features, among these American Radiator, steam heat, Johns-Manville tile around kitchen sink, Fenestra steel casement windows, Flintkote giant asphalt variegated shingle roofs, tile bath, brick stoop, open fireplace, enamel gas range; room for private driveway; carrying charges $57.20 monthly including $20 saving on mortgage, making actual monthly rent only $37.20. Come out or write for folder. CHAS. H. REIS, INC., Sunshine City, Wood-Ridge, N. J. Phone Rutherford 4500.

BERGEN COUNTY—Free booklet of beautiful home, Phelps Manor, West Englewood. Hallberg & Everett, Bogota, N. J.

EAST ORANGE—For rent, Oct. 1, second and third floor apartment, 7 rooms, sun parlor, 2 baths. Call Nassau 1067.

RUTHERFORD, Bergen County, N. J.—Free picture list houses for sale and rent. Write Van Winkle Co., Rutherford, N. J.

A HOME FOR THE CHILDREN.
Live in This Cool Insulated Home.
Amidst the deep shadows of the forest in the rear.
All outside walls and roof completely insulated. Near Yacht and Tennis Clubs. In same block with best kindergarten and grade school.
New 7 rooms, tile bath, shower, 2-car garage. Van Winkle built.
Price only $13,500. Terms: $2,000 cash, and $75 monthly pays interest and principal.
Rutherford is only 30 minutes from downtown New York on the main line Erie with 10-minute train schedule during rush hours. See
A. W. VAN WINKLE & CO.
In Rutherford Over 200 Years.
1 and 2 Station Square, Rutherford, N. J.
Phone Rutherford 500.

UPPER MONTCLAIR—Garden, 10-room house, improvements; convenient location. Phone Montclair 329W.

Houses—Connecticut.

WESTWOOD—Rent with option of purchase, new houses, 6 rooms; restricted section; $65, $75, $90 monthly; immediate possession. Westwood Bergen Realty Co., 272 Broadway, Westwood, N. J. Phone Westwood 1060.

A BEAUTIFUL COUNTRY ESTATE, located in Litchfield County, fine old Colonial, built 1775, recently restored and perfect; large dining room, living room, rare old stone and brick fireplaces, unique mahogany staircase; 5 bedrooms, bath, breakfast nook, corner cupboard; oil paneling scenes and other costly features; AN IDEAL GENTLEMAN'S HOME, ready to step into, about 20 acres on State road; orchard, all kinds of fruit trees, berries, grapes, asparagus; lovely old shade trees, lawn and pretty flower garden; ATTRACTIVE BARDGE, SUMMER HOUSE, SWIMMING POOL, running brook; 2-car garage, other outbuildings. A MAGNIFICENT ESTATE, which would be impossible to describe in the many beauties. YOU MUST SEE TO APPRECIATE; FOR QUICK SALE TO SETTLE ESTATE; priced $25,000; terms. See T. H. AMBLER, North Woodbury, Conn. Telephone 42-3.

100-ACRE gentleman's country estate in foothills of the Berkshires, Colonial farm house, all improvements, large barns; on State road. J. B. Lowell, 825 Main St., Hartford, Connecticut.

ISLAND for sale, whole or part, six acres, four cottages, good beach, shade; safe for children; unusual. T. N. Ryan, Forestville, Conn.

Summer Homes and Camps.

Long Island.

LONG BEACH.
HIGH-CLASS SHORE RESIDENCE.
30 WEST BEECH ST.
8 bedrooms, 4 baths; newly furnished.
For rent by season or year.
TELEPHONE OWNER, LONG BEACH 2.

BUNGALOWS TO LET—Waterfront, 8 rooms, furnished, running water, 45 minutes Penn Station, $275, Aug. 1 on. Write Mrs. Stevenson, Island Park, L. I.

Westchester.

IDEAL camp or bungalow site; 70 minutes from Grand Central, on mountainside overlooking large lake; boating, bathing and fishing; beautiful scenery; water mains, electricity; $95 per lot; easy terms. Write R. Anderson, 859 Flatbush Av., Brooklyn, N. Y.

New York State.

LONG LAKE—Small Adirondack camp, 5-room cottage, completely furnished; sand beach; small motor boat, flat boat; $50 a week; lower rate for season. Call Butterfield 3327.

IN ADIRONDACKS—Log cabin, 6 rooms, bath; 2,000 ft. elevation; $3,300; other camps, cabins. Write Earl Woodward, Hadley, N. Y.

A CAMP at the Crater Club, Eastern Adirondacks, for August, for $250; suitable for small family; convenient to club dining room; references required. John B. Burnham, Essex-on-Lake Champlain, N. Y.

$10 PER week rent, furnished camps Saratoga and Schenectady Road; electric car service; write for particulars. Henry Curtis, R. F. D. 2, Ballston Spa, N. Y.

New Jersey.

LAKE HOPATCONG—5-room bungalow on shore; Aug. and Sept.; special rate. Tel. So. Orange 6235, Mundy, 97 Park Av., Maplewood, N. J.

GET away from the crowd; furnished lake front house in descriptive club estate for sale or rent. Call South Orange 3470.

Connecticut.

BAY VIEW, Milford, Conn.—Five-room cottage for month of August; completely furnished. For information write William Maguire, Hall Av., Wallingford, Conn.

SUMMER HOME FOR SALE.

Combining the pleasures of a Summer home on Long Island Sound and the comforts of a modern residence, here is a bargain for home one seeking a house near the beach, which is also a cozy warm home in Winter with all modern conveniences. It is situated in one of the pleasantest spots in Lattin's Beach, Conn. Cool breezes from Long Island Sound sweep the house in Summer. Bathing and all kinds of water sports are just a few moments away at the beach.

Three sleeping porches for those warm Summer nights. The house is partly furnished. A 2-car garage, built-in; Chamberlin weatherstrip; seven sle

Apartments Furnished—Manhattan.

Apartments of One, Two Rooms.

9TH, 39 WEST — Private-class apartment hotel; beautifully furnished studio, 1 and 2 room apartments; valet; best French restaurant; $100-$150 up; 1-room studio, Summer; sublet, $75 monthly. Circle 6350.

55TH, 56 WEST—Most attractive one, two room apartments; weekly, monthly; reduced.

57TH, 240 WEST—1-2 ROOMS, BATH, $13 WEEKLY UP. SOME WITH KITCHENETTES.

58TH ST., 50 EAST—HOTEL BLACKSTONE. Fashionable Park Av. and Plaza districts; high-class hotel service; elegantly furnished; large, sunny rooms; one room, private bath, $25 week up; parlor, bedroom, bath, $50 week up; special low monthly and season rates. Telephone Regent 8100.

58TH ST., 410 WEST — Two rooms, bath, complete kitchenette; furnished; new building; refrigeration; very low rentals; block from Columbus Circle. Supt. on premises.

58TH ST., 117 WEST (Hotel Seville), 2 ROOMS AND BATH. Beautifully furnished; $115 month. Complete hotel service. Circle 5500.

67TH, 123 WEST (corner Broadway)—Oversized 1 and 2 room apartments, mostly furnished with Murphy beds and private baths; $17.50 week up; $65 month; refined and quiet. Office on premises.

69TH, 245 WEST—Two rooms, kitchenette, bath; $65 up; complete housekeeping.

72D ST., 116 WEST. 1 ROOM, PRIVATE BATH, SHOWER. FACING STREET; ALSO 2-ROOM SUITE, SUITABLE 3; NEWLY DECORATED; AT-TRACTIVE RATES. THE ST. ANDREW.

72D, 133 WEST—Attractive living room, bedroom, kitchenette; weekly, monthly; reduced; references.

72D, 126 WEST—2 separated rooms, kitchenette, bath; Frigidaire; modern; $25 week.

72D, 232 WEST (Hotel Westover)—Sublease (till October 1) 2-room apartment, furnished.

73D ST., 136 WEST (HOTEL NORLESTON). Furnished 1 and 2 outside rooms, private baths; every transit line (72d St. subway) practically at door. Weekly rates, $20 up; EXCEPTIONAL HOTEL SERVICE. ENDICOTT 4500.

73D ST., 340 WEST (AT BROADWAY). NEW HOTEL COMMANDER. 1 room, $90 to $100 monthly. 2 rooms, $125 to $150 monthly. $3.50 up daily; bath with every room.

74TH, 23 EAST—Two rooms, bath, furnished, full hotel service; Restaurant Voisey; immediate or October possession; for sublease; tenant leaving city. Mr. Blake, Telephone Butterfield 7500.

74TH ST., 305 WEST—Two rooms, newly decorated and beautifully furnished; recently remodeled; reasonable rental; immediate occupancy.

76TH ST., 242 WEST (THE MILBURN). One and two rooms, with serving pantry and refrigeration; hotel service. $100 a month upward.

77TH, 154 WEST—1 and 2 room apartments; beautifully furnished; reasonable.

80TH, 319 WEST—2 rooms, bath, kitchenette, overlooking Riverside Drive; cool; reasonable.

81ST ST. AND COLUMBUS AV. (HOTEL ENDICOTT)—PARLOR, BEDROOM AND BATH; $25 PER WEEK.

84TH, 311 WEST—Nice furnished one-room and kitchenette apartment, private bath; also single; maid service; reasonable rent.

88TH ST., 260 WEST—1-2 room apartments, kitchenettes, private bath; $20 up.

91ST ST. (BROADWAY, SUBWAY STATION)—LARGE ROOM, PRIVATE BATH, CIRCULATING ICE WATER, $23 PER WEEK; SPECIAL SUMMER TRANSIENT RATE; COMPLETE HOTEL SERVICE. GREYSTONE HOTELS.

91ST ST., 253 WEST—Two rooms, newly decorated and beautifully furnished; recently completed; reasonable rental; immediate occupancy.

91ST, 258 WEST (Between Broadway-West End)—Large front room, private bath.

92D, 62 WEST—Unusually attractive 2 rooms, bath, service; electricity, gas included.

95TH, 10 WEST—Immaculate room, dressing room, bath, kitchenette apartment; service; $75.

96TH, 305 WEST. HOTEL SCHUYLER ARMS. 2 rooms, bath, kitchenette, $18 weekly, including maid service, linen; gas, electricity.

97TH, 304 WEST (AV.)—Large living room, real kitchen; maid service; $90.

100D, 208 WEST—Cool, comfortable, adorable one room, bath, kitchenette apartments, reasonable.

135TH, 487 WEST—Two nice large rooms, housekeeping; all improvements; kitchenette; overlooking park; $50. See Mrs. Tynan, janitress.

150TH, 523 WEST—Complete 2 rooms, bath, kitchenette; private entrance; reasonable.

GREENWICH VILLAGE—Room, bath, concessions, if home during day. B 310 Times.

LEXINGTON AV., 419 (43d, opposite Grand Central Station)—Kitchenette, kitchenette and bath, $40 monthly; all modern improvements; maid service included. Weinberger's

MADISON AV. 807 (63d)—Attractive 1-2 rooms, private bath; $16-$16.

PARK AV., 36 (36th)—Elegantly furnished large back parlor, bedroom, kitchenette; maid service; suitable two; Summer rates.

RIVERSIDE DRIVE, 414 (114th)—Two-room modern apartment, bath, kitchenette; front; service.

Apartments of Three, Four, Five Rooms.

127th, 71 WEST—Beautifully furnished 3-room modern apartment; immediate possession; reasonable.

137TH, 126 WEST—Attractive four rooms, complete kitchen; until October or longer.

107TH, 28 WEST—3 rooms, bath, kitchenette. Call 9-2 Bryant 5977.

54TH, 42 WEST—Maisonette; private entrance, three rooms, oriental furnishings, refrigeration; garden.

61ST ST., 232 EAST—3 rooms; beautifully decorated, beautifully furnished; private; $90; also 3, 4, 5 rooms elsewhere; Frigidaire; some with free garages; brand new house, brand new furniture; $18-$22 weekly; reduction monthly; 100% furnished; every modern convenience. Anderson, 954 Lexington Av. Rhinelander 0370. Apply 7 days weekly, 9 A. M. to 6 P. M.

61ST, 222 EAST—Cool, attractively furnished, refrigeration; service if desired. Regent 83**.

67TH ST., 2 WEST—Attractive, cool three-room apartment; one month $150. Telephone Trafalgar 0982.

70S (Broadway) — 3-4 rooms, new building; sacrifice; monthly, yearly. Trafalgar 3841.

71ST, 120 WEST—2 rooms, kitchen, shower; beautifully furnished; $130. Susquehanna 3220.

79TH, 133 WEST—Three unusually large, well-furnished rooms; Frigidaire; Summer rate.

81ST ST., 173 WEST—Two rooms and kitchen; $9, $12. Susquehanna 0663. Timmins.

108TH, 225 WEST—Elevator apartment, 4-5 rooms; nicely furnished, clean, light; for Summer months or permanent; reasonable.

150TH, 534 WEST—5 rooms, nicely furnished; $20 weekly; modern improvements. Supt.

SEAMAN AV., 221; 5 rooms, elegantly furnished, overlooking Inhass Park; light and airy; sublet Aug. 1 to Nov. 1; bus service to subway. Elbo, Lorraine 4012.

SEAMAN AV.—4-room apartment, overlooking Hudson; sublet from Aug. 1; rental same as unfurnished. Lorraine 9700.

WASHINGTON SQUARE, 117 (Waverly Place)—Attractive 3-room apartment near park; $65 monthly; short lease. Supt.

Apartments of Six Rooms and Over.

CLAREMONT, AV., 39—Sacrifice cool, exceptional—Furnished 7-room apartment, 2 baths; facing university; $200, until Sept. 30. Telephone Dr. Hurt, Lexington 3200.

Apartments of Miscellaneous Rooms.

59TH ST., 130 EAST (THE DRYDEN). Now 16-story apartment hotel. 1, 2, 3 rooms, handsomely furnished, $1,750 upward; full hotel service; ownership restaurant. Apply on premises. Lexington 7060.

11TH ST., 60-66 WEST. HOTEL PARK PLAZA. At the Gateway to Central Park Opposite the Museum of Natural History. Newly decorated, neatly furnished bedrooms and combination living and bedrooms, each with private bath, from $17.50. Also suites of any size for families from $30. Full hotel service. Inspection any time.

53D, AT MADISON AV.—HOTEL ALTAMONT—A REAL HOME; ATMOSPHERE ASSURING YOU COMFORT WITHOUT EXTRAVAGANCE; CLOSE TO CENTRAL PARK, 5TH AV. BUSES, SURFACE LINES, &c.; SINGLE ROOMS AND BATH, $12 TO $15.50; DOUBLE ROOMS AND BATH, $15 TO $22.50; DESIRABLE 2 AND 3 ROOM OUTSIDE SUITES, $22 TO $45; WONDERFUL VALUES. PHONE SACRAMENTO 2000.

116TH ST. AND COLUMBUS AV.
1 room and bath.....$13.50 weekly
2 rooms and bath.....$16 weekly
3 rooms and bath.....$20 weekly
TELEPHONE IN EVERY APARTMENT.
Self-service elevator building; convenient locality; equipped with kitchenette for complete housekeeping. Apply 410 Cathedral Parkway, Academy 6613. Open evenings and Sunday.

SEAMAN AV., 34-44 (near Dyckman St. and Broadway)—3, 3, 4, 4 rooms; $15 per room up.

THE LARGEST ASSORTMENT OF FURNISHED APARTMENTS IN THE CITY.
SOUTH ST. AND MANHATTAN AV.
2 rooms and bath, $14 weekly.
3 rooms and bath, $15 weekly.
4 rooms and bath, $16 weekly.
5 rooms and bath, $18 weekly.
6 rooms and bath, $20 weekly.
TELEPHONE IN EVERY APARTMENT.
Apply 204 Manhattan Av. Academy 1647.

Apartments Unfurnished—Manhattan

Apartments of One, Two Rooms.

11TH, 611 WEST (VICINITY)—Beautiful, modern; fireplaces; subway; reduced, $40 up. Watkins 2220.

12TH ST., 234 WEST (Corner West 4th)—Furnished or unfurnished 2-room apartment, bath and kitchenette; $70 per month. Algonquin 1490.

12TH, 36 WEST—1-2 rooms, all improvements; renovated; very reasonable.

22D, 140 EAST—Elegant one-room apartment of few; discriminating people; bath, kitchenette; exceptional house; Gramercy Park. Gramercy 0414.

28TH, 9 WEST—1 room, bath; modern improvements; reasonable. Premises, Bryant 7542.

37TH, 245 EAST—Small room, bath; artistic apartment house; southern; references; $30.

44TH, 414 WEST.
Walk to business; most unusually attractive, latest improved, newly decorated, 2-room apartments; surprisingly low rentals.

24TH, 415 WEST (Chelsea)—Just completed and now ready, elevator apartments, three rooms, dining alcoves; gas refrigeration, radio outlets. Apply premises or Dwight Voorhis & Perry, Inc., 157 West 23d St.

26TH, 237 WEST—Housekeeping apartments, 3 rooms; every modern improvement, including Frigidaire.

27TH, 236 WEST—Housekeeping apartments, 3 rooms; every modern improvement, including Frigidaire.

27TH ST., 156 EAST.
Near Lexington Av.
New, high-class elevator; 3-4 large front sunny rooms; very reasonable.

102D ST., 600 WEST—Three-four-five rooms; elevator; $50 to $75. See Supt.

BROADWAY, 3,137 (122 La Salle). (125th)—Suitable doctor, dentist; 5 rooms, second-story; will alter to suit. Supt.

BROADWAY, 3,133-5 (subway 123th)—Attractive, modern 3-room apartments, $48-$55. Superintendent.

DELANCY ST., 206-2-4 rooms, hot water, white sink, electricity; reasonable. Janitor.

FORT WASHINGTON AV., 385-395. 3-4-5 rooms; moderate rentals.

GREENWICH VILLAGE (72 Barrow St., 3U)—Modern elevator garden apartment, 2 large rooms, kitchen-dinette, available Aug. 1; $90. Supt. or phone Worth 5963.

GREENWICH VILLAGE (164 Waverly Place)—Elegant five-room apartment, all improvements, $75.

RIVERSIDE DRIVE, 815 (corner 158th St.)—3 rooms, kitchenette, bath, Frigidaire; $90.

WEST END AV., 260.
Corner 72d St.
3 rooms and bath; 5 rooms and 2 baths.
Mechanical refrigeration; fine view of Hudson River; elevator building; rents low; seen any time.
DOUGLAS GIBBONS & CO., INC.
47 East 57th St. Regent 7700.

WEST END AV., 502 (near 105th)—$7.50-$11.600; southern exposure; all modern; unusual closets; gas refrigeration.

204 LEXINGTON AV.
Between 33th and 36th Sts.
Modern; elevator building; 4 rooms and bath; fine, light apartments; rents $2,750. Seen any time.
DOUGLAS GIBBONS & CO., INC.
47 East 57th St., Regent 7700.

EXCEPTIONAL OFFER.
Large four-room apartment, modernly equipped, serving pantry, electric refrigeration, three exposures; 12th floor; 3 desirable parts; will sublease up to September 30, 1930, with immediate possession at considerable sacrifice; full hotel service. Inquire manager, 15-35A Brewster, 21 West 58th St.

Apartments Unfurnished—Manhattan

Apartments of One, Two Rooms.

9TH, 28 WEST—Seven rooms, two baths, open fireplace; living room 21x15; elevator. Alps Realty Co., Stuyvesant 1212.

79TH, 315 WEST—6-7 rooms, high class; elevator; reasonable rent; facing Drive.

81ST, WEST (Near Columbus Av.)—To lease by May 1, three airy rooms and bath, southern exposure; owner management; moderate rent. Schuyler 7265.

82D ST., 214, West, cor. Broadway.
ST. JAMES COURT.
7 rooms, $2,250; 5 rooms, $2,400. CARSTENS & LINNEKIN, INC., AGENTS, 341 5th Av. Ashland 8513.

82D, 231 WEST (Bookwood)—Northwest corner Broadway — High-class elevator apartments, 6-7-8 rooms, reasonable rentals; concessions.

83D, 307 WEST—7-8 rooms; modern; elevator house; bargain, $1,800, $2,000.

94TH, 60 EAST—6 rooms, high-class elevator apartment; $125; most reasonable rent in section. Inquire Supt.

94TH, 314 WEST—High-class elevator apartment, 6 rooms, $120, for $100.

95TH, 310 WEST—8 rooms, elevator; every improvement; $160 month; apply premises.

97TH (Broadway)—Unusually attractive front apartment, exceptional plan, 1 rooms and 2 baths; will sublet for 18 years, $200 monthly. Phone Chickering 10200.

99TH, 306 WEST—5 large rooms, good for renting; rental $1,800. Superintendent.

110TH, 514 WEST—6 rooms, front, high-class fireproof apartment; immediate or Oct. 1 occupancy; reasonable. Superintendent invited.

110TH, 601 WEST—6-7-8-9 rooms, 2 and 3 baths, rent $2,000 to $3,000; immediate or Oct. 1 occupancy; representative on premises.

113TH, 601 WEST (NORTHWEST CORNER OF BROADWAY)—FORREST CHAMBERS. FINEST TYPE 12-STORY; 6-7-8-9 LARGE, LIGHT, SUNNY, MODERN ROOMS, 2 BATHS; FOYER 12x22; LIVING ROOM 21x 29; DINING ROOM 15x18; FRIGIDAIRE; RENT REASONABLE.

155TH, (889 St. Nicholas Av.)—Eight large, light rooms, all front; elevator building; convenient to all lines; $125.

160TH ST., 560 WEST—6 large, beautiful front rooms, modern, decorated, reasonable. CATHEDRAL PARKWAY, 510. (West 110th, near Broadway.)

Y and S room high-class apartments, 4 rooms facing front; 3 baths; reasonable. Inquire premises or Bryant 7542-7200.

CENTRAL PARK WEST, 50—Exceptionally desirable 8 room, 3 bath apartments, overlooking Central Park; large rooms; magnificent view. Apply on premises or Gaines Van Nostrand & Morrison, Inc., 383 Madison Av. Tel. Vanderbilt 8825.

RIVERSIDE DRIVE, 126 (corner 85th)—8-9 rooms, outside, overlooking Hudson; $150-$175. Wickersham 7870 or Supt.

83 EAST 72D ST.

Near Park Av.
6 rooms and 3 baths; 8 rooms and 2 baths.
Woodburning fireplaces; elevator building; light, cheerful rooms; rent low; seen any time.
DOUGLAS GIBBONS & CO., INC.
47 East 57th St. Regent 7700.

Apartments of Miscellaneous Rooms.

39TH ST., 456 EAST (THE DRYDEN). Now 16-story apartment hotel. 1-2-3 rooms, $1,600 upward. Ownership restaurant. Apply on premises. Tel. Lexington 7060.

57TH, 160 WEST (corner 6th Av.)—15-story housekeeping apartment house, 2, 3 and 4 rooms; attractive arrangement; 1-2 baths, fireplaces and dining alcoves; moderate rental. Apply on premises or Gaines, Van Nostrand & Morrison, Inc., 383 Madison Av. Tel. Vanderbilt 8825.

57TH, 314 WEST—High-class elevator apartment, 6 rooms, $120, for $100.

57TH, 310 WEST—8 rooms, elevator; every improvement; $160 month; apply premises.

57TH (Broadway)—Unusually attractive front apartment, exceptional plan, 1 rooms and 2 baths; will sublet for 18 years, $200 monthly. Phone Chickering 10200.

98TH, 306 WEST—5 large rooms, good for renting; rental $1,800. Superintendent.

110TH, 514 WEST—6 rooms, front, high-class fireproof apartment; immediate or Oct. 1 occupancy; reasonable. Superintendent invited.

110TH, 601 WEST—6-7-8-9 rooms, 2 and 3 baths, rent $2,000 to $3,000; immediate or Oct. 1 occupancy; representative on premises.

113TH, 601 WEST (NORTHWEST CORNER OF BROADWAY)—FORREST CHAMBERS. FINEST TYPE 12-STORY; 6-7-8-9 LARGE, LIGHT, SUNNY, MODERN ROOMS, 2 BATHS; FOYER 12x22; LIVING ROOM 21x 29; DINING ROOM 15x18; FRIGIDAIRE; RENT REASONABLE.

155TH, (889 St. Nicholas Av.)—Eight large, light rooms, all front; elevator building; convenient to all lines; $125.

160TH ST., 560 WEST—6 large, beautiful front rooms, modern, decorated, reasonable. CATHEDRAL PARKWAY, 510. (West 110th, near Broadway.)

Y and S room high-class apartments, 4 rooms facing front; 3 baths; reasonable. Inquire premises or Bryant 7542-7200.

CENTRAL PARK WEST, 50—Exceptionally desirable 8 room, 3 bath apartments, overlooking Central Park; large rooms; magnificent view. Apply on premises or Gaines Van Nostrand & Morrison, Inc., 383 Madison Av. Tel. Vanderbilt 8825.

RIVERSIDE DRIVE, 126 (corner 85th St.)—8-9 rooms, outside, overlooking Hudson; $150-$175. Wickersham 7870 or Supt.

1,049 PARK AV.

Between 86th and 87th Sts.
6 rooms and 2 baths, 7 rooms and 3 baths.
Light, cheerful, large rooms; wood-burning fireplaces. Rents low. Seen any time.
DOUGLAS GIBBONS & CO., INC.
47 East 57th St. Regent 770.

Apartments of Miscellaneous Rooms.

39TH ST., 456 EAST (THE DRYDEN). Now 16-story apartment hotel. 1-2-3 rooms, $1,600 upward. Ownership restaurant. Apply on premises. Tel. Lexington 7060.

57TH, 160 WEST (corner 6th Av.)—15-story housekeeping apartment house, 2, 3 and 4 rooms; attractive arrangement; 1-2 baths, fireplaces and dining alcoves; moderate rental. Apply on premises or Gaines, Van Nostrand & Morrison, Inc., 383 Madison Av. Tel. Vanderbilt 8825.

72D ST., 41 WEST—New 16-story; 2, 3, 4 rooms, some with extra bath and lavatory; electric refrigeration; Wickersham's and Chilton's offices; two-room penthouse apartment.

77TH, 223 WEST (CORNER BROADWAY). SELECT ELEVATOR APARTMENTS. 2 rooms, $1,200-$1,400 yearly. 3 rooms, $1,400-$1,600 yearly. 4 rooms, $2,000-$2,100 yearly. CONCESSIONS. APPLY SUPT.

85TH, 250 WEST—Fourteen-story, 2-3-4 room housekeeping apartments; tiled kitchens and kitchenettes; moderate rents.

86TH ST., 103 EAST. (adjoining Park Av.) 5-6 room apartments with 2 baths; woodburning fireplace; southern exposure; fireproof walls, high ceilings; rents $2,200 to $3,000. DOUGLAS GIBBONS & CO., INC. 47 East 57th St. Regent 7700.

94TH ST., 170 EAST—New elevator apartments, 2-3-4-5 rooms, baths.

97TH ST., 525 WEST—4, 5, 6, 7-room apartments, high-class elevator; desirable neighborhood; reasonable rents.

122D ST., 500 WEST—5-6-7 rooms; modern; elevator service; reasonable. F. & G. Buckman, 500 West 125th St.

157TH (940 St. Nicholas Av., northeast corner)—3-4-5-6 rooms; attractive; high-class elevator apts.; block from school; 5th Av. bus passes door; ownership management.

161ST (between Riverside and Fort Washington Avs.)—3-4-5-6-7 rooms, elevator service to and from school. Inquire Hudson View Constructing, 900 Riverside Drive, corner 161st. Wadsworth 6355.

170TH, 620 WEST—3-4-5-6 rooms; high-class apartments; exceptionally reasonable rents. Supt. or Kingsbridge 4295.

BROADWAY, 6,453.
REAL VALUE FOR QUALITY.
BEAUTIFUL RIVERDALE.
2-3 ROOMS.
CEDAR CLOSETS, SPACIOUS FOYERS, FRIGIDAIRE, ELEVATOR AND INCINERATOR; REASONABLE RENTALS.

RIVERSIDE DRIVE, 265 (SOUTH CORNER 90TH ST.)
2, 3, 4, 5 and 6 rooms; 1 to 3 baths, in exclusive house facing Hudson River; excellent service; $1,200 to $3,000 a year; resident owner. Telephone Riverside 4416.

RIVERSIDE DRIVE, 790—Riviera, fireproof. 4-5 rooms, $1,100-$1,200. 6-7 rooms, 2 baths, from $1,800. 7-8 rooms, 2 baths, washrooms, from $2,400 to $3,000. 9 rooms, 3 baths, from $2,850. 156th-157th. Resident Mgr., Billings 2900.

RIVERSIDE DRIVE, 325 (Corner 105th St.)—4-5-6 rooms, unobstructed view of Hudson and Palisades, three exposures, moderate rents; immediate or October occupancy; seen on premises or phone Academy 9015.

RIVERSIDE DRIVE, 920, CORNER 102D ST. EXCELLENT VIEW HUDSON RIVER. Highest class 3-4-5-6-7 large rooms; elevator, expert service; improvement; moderate rent; $100-$210. Supt.

RIVERSIDE DRIVE, 823 (Villa Norma, north of 158th)—Bus and subway near; elevator; Frigidaire; 3, 4, 5, 6 rooms; reasonable; ownership management.

RIVERSIDE DRIVE, 373 (south corner 110th)—4-5-6-7 rooms; now renting at attractive rentals. Agent on premises.

RIVERSIDE DRIVE, 550—Near 125th subway station; 3 rooms and kitchenette, $75; 5 rooms, $110; 7 rooms, $130.

RIVERSIDE DRIVE, 454 (116th St.)—4 to 6 rooms; immediate possession and Oct. 1; reasonable rent.

SEAMAN AV., 34-44—Modern 2-3-4-5 room apartments, $11 up. Inquire Superintendent or Medallion 6101.

JUST COMPLETED.
ROSEWALL APARTMENTS.
305-317 East 88th St.
In the Heart of Yorkville.
2-3-4-5 Room Suites.
Large, sunny rooms with unusual innovation for comfort and beauty. Your inspection earnestly invited. Moderate rent. Agent on premises.

ROSLEIGH COURT (1 West 63d St., corner Central Park West)—4 and 6 rooms high ceilings; reasonable rent; two apartments available Aug. 15.

GRENOBLE APARTMENTS, 205-7 West 86th, offers attractive rates for coming season on large, small apartments, 1-2 baths.

Apartments—Bronx.

Furnished.

WALTON AV., 2,270—Unusually attractive 3 rooms, newly furnished; American tenants; excellent building; Superintendent; Kellogg 1058.

Unfurnished.

156TH, 707 EAST—Six, seven rooms, bath; steam, hot water, electricity. Mrs. Neach.

183D, 304 EAST (6 blocks Jerome Av. subway)—Three rooms, $43-$45.

ANDREWS AV., 2,827 (Fordham Road)—Refined neighborhood; beautiful 6 and 7 room apartments; moderate rent; near schools, park.

CLARE PLACE, 25 EAST—3-4 rooms, high-class apartments; exceptionally reasonable rents. Inquire Supt. or Kingsbridge 4236.

CONCOURSE, 1,237—3-5 and 4 rooms, high-class apartments; exceptionally reasonable rents. Inquire Supt. or Kingsbridge 4236.

FORDHAM ROAD, 208—Attractive modern apartment; well situated for both subway; moderate rental; 5 and 6 rooms; large and airy.

FOX ST., 700-768—4-5 rooms, bath; steam, hot water, electricity. Janitor.

GRAND CONCOURSE CORNERS, OUTSIDE SUNNY ROOMS. NEW MODERN HOUSE. 2, 3 and 5 room apartments, decorated and ready for occupancy. Apply Supt. 2,396 Grand Concourse, CORNER 180TH ST. and 1,049 GRAND CONCOURSE, CORNER 168TH ST. NO. PELHAM 0.

238 East 149th St. Tel. Mott Haven 4181.

Apartments—Bronx.

Unfurnished.

HOE AV., 932-946—3, 4, 5 rooms, bath, steam, electricity, hot water. Janitor.

SEDGWICK AV., 2,870. 2-3-4-5 ROOM APARTMENTS; FRIGIDAIRE; ELEVATOR SERVICE; CEDAR CLOSETS; LARGE FOYERS; DUNLOP; OVERLOOKING PARK; RESERVOIR; REASONABLE RENTALS TO DESIRABLE TENANTS.

UNION AV., 1,215—3-4 rooms; bath, steam, hot water, electricity; rent reasonable. Janitor.

UNIVERSITY TOWERS.
DISTINCTIVE ELEVATOR APARTMENTS. 2,081 UNIVERSITY AV. Northwest Cor. Kingsbridge Rd.
This luxurious building, the showpiece of University Heights, has a few desirable apts. available for immediate occupancy. Unexcelled Transit, Shopping and Amusement Facilities. 2-3-4-5-6 ROOM SUITES. Moderate Rentals to Responsible Tenants.

UNIVERSITY AV., 1,610 (175th St.)—2-4 large, light rooms; new house; $15 a room up. Bingham 2078.

WEBB AV., 2,516 (Fordham Road)—2-3-4 rooms; only tenants with best of references. Apply Supt.

DOCTOR'S OFFICE—7-room duplex apartment. Mount Eden Plaza, 1,645 Grand Concourse.

Apartments—Brooklyn.

Furnished.

TWO ROOMS at sublet savings; leave housekeeping work and bothers behind forever; new 3 rooms de luxe apartments; large, light, airy, fine bath; beautiful furnishings; full hotel service; the rents compare very favorably with straight apartments and will neither at still lower prices; Clark St. express station, 7th Av. interborough in building; 4 minutes Wall St., 15 Times Square. Apply Manager, Hotel St. George, Clark St., Brooklyn.

SUBLET at sacrifice, three rooms, very fine, large, light and airy rooms and bath; exceptional furnishings; full hotel service; fine location; complete freedom from housework and bother, at savings over lease rates; Clark St. express station; 7th Av. interborough, in building; 4 minutes Wall St., 15 Times Square. Ask for Mr. Hoffman, Hotel St. George, Clark St., Brooklyn.

Unfurnished.

BEDFORD AV., 2,255—2 and 3 rooms, modern elevator apartments, attractively furnished; Frigidaire; very reasonable rent; I. R. T. subway to Church Av. Ingersoll 1027 or Spitzer & Spitzer, Inc., Triangle 4791.

BRIGHTON BEACH (Del Mar Towers, 3,100 Lakeland Place, facing Boardwalk)—3-4 rooms elevator apartments; refrigeration, cedar closets, roof garden, gymnasium, ballroom, ocean salt water in every apartment; private bathing lockers; moderate rent; Brighton express to Brighton Beach station. Call Sheepshead 5479 or Spitzer & Spitzer, Inc., Triangle 4791.

BUSHWICK AV., 1,000—Elevator apartments, 3-4-5 rooms; reasonable rent; Kelly, Stillwell 2746, 47-48-594 B.; Elbo St. station, Flushing subway.

CRYSTAL GARDENS (14 minutes from 42d)—All large outside rooms, sunshine and air, no courts; spacious gardens, tennis courts; 3, 3, 4 rooms, $30 to $50. 287 Hoyt Av., Astoria. Queensborough subway from Grand Central; B. M. T. from Times Square or 42d St. (Astoria line) to Hoyt Av. Send for booklet.

LONG BEACH—Beautiful 4-room furnished apartment in most desirable part of Long Beach for immediate occupancy; moderate rental; until Oct. 1. 401 Magnolia Blvd., Apt 5B.

QUEENS VILLAGE (92-57 240th St.)—Four large rooms, kitchenette, bath; every convenience; in private home; refined section; near all transits.

BEAUTIFUL 100% furnished, 2, 3 and 5 room suites, $18 to $25 weekly; reduction by month; some include free steam-heated garage; living room with dens, bedrooms, complete kitchen; Frigidaire; entirely new house; entirely new, modern furniture; tile bath and kitchen; every modern convenience; 3 and 4 electrics furnished; 12 minutes on 5th Av. bus No. 15; right at foot Lowery St. station, B. M. T., I. R. T., or 20 Av. L. Flushing line; hear the Times Square than 100th St. Bushwick branch. Open 7 weekly, 9 A. M. to 9 P. M. O'Reilly, 45-05 Lowery St., Long Island City, Stillwell 5807.

Unfurnished.

BAY RIDGE (Briarleigh Hall, 28 Marine Av., overlooking New York Harbor)—2, 3, 4 and 5 rooms, modern elevator apartment; Frigidaire, roof garden, gymnasium and ballroom; reasonable rentals; immediate occupancy; B. M. T. 4th Av. line, 95th St. station; or call Sulzer & Spitzer, Inc., Triangle 4791.

FLUSHING NEWEST.
Distinctive 1, 2 and 3 room garden apartments at unusually attractive rentals; occupancy now; rent from $50. Bowne Av., corner Lincoln St.

JACKSON HEIGHTS NOW RENTING. 2 rooms and bath, $45; 3 rooms, $52-$55; 4 rooms, $60-$65 and up; two blocks to subway. I. R. T., 74 Av. "E"; heart of Jackson Heights. See
FRANK O'HARA,
Jackson Heights sub. sta.
80-16 82d St.

JACKSON HEIGHTS—Exclusive location; 4 rooms; screens; Frigidaire; $75 up; corner apartment for doctor or dentist. 89-02 Hayes Av., corner 83d St. Astoria 10149, evenings.

JACKSON HEIGHTS—4 rooms, all modern improvements, including garage; rent $65 month. Havemeyer 9408, 3,320 12d St. (Broadway).

KEW GARDENS.
80-04 AUSTIN ST.
Beautiful new 4-story GARDEN APARTMENTS.
1-2 AND 3 ROOM SUITES.
Smart environment. Modern appointments.
ELECTROLUX REFRIGERATION.
Near station. Inquire on premises.

Apartments—Westchester.

Unfurnished.

LARCHMONT—(Hilston Gables, Boston Post Road and Alden Road)—New garden apartments, 2, 3 and 5 rooms, some also dining alcoves; all with outside frontage and view of Long Island Sound; refrigeration; individual garages; reasonable rental; immediate occupancy. Telephone owner, Larchmont 2585, or agent on premises, Larchmont 1300.

MAMARONECK—"THE CAROLYN"—For immediate occupancy, high-class apartments, 2-3-4 rooms; also studio, 3 rooms, furnished. Livingston Av. Tel. Mamaroneck 1326.

NEW ROCHELLE (Webster Gardens)—Three and four rooms, plus dining alcove; electric refrigeration; moderate rentals; immediate occupancy. Phone New Rochelle 5998.

TARRYTOWN—Washington Irving Gardens; new apartments, 2½ to 5 rooms and baths, wood-burning fireplaces, central refrigeration; garage; tennis, playground; beautiful setting in 8 acres; trees and landscaping; on South Broadway, overlooking Hudson; renting agent at apartment. Telephone Tarrytown 44 or Kenneth Ives & Co., 17 East 42d St., New York City, and Bar Building, White Plains.

Moving, Trucking, Storage.

LOAD, part load, to, from Chicago route; insured, half rates. Billings 8594.

Apartments and Rooms to Share.

GENTILE family, two adults, will share or divide cheerful apartment. Rockaway, convenient station; adults; season; references exchanged. Sharp, Belle Harbor 0258, or write W 592 Times.

Furnished Rooms—East Side.

10TH (near 8th Av.)—Large room. Telephone Gramercy 6483; mornings.

22D, 152 EAST (Gramercy Court)—Large front room, $10; business man. Apt. 9.

22D ST., 145 EAST.
New 22-story Club Hotel,
KENMORE HALL.
WALK TO WORK.
Live in Gramercy Park Section.
Room rates lower than prevailing elsewhere; 675 rooms, 350 with the applications received at rates $8 to $14 per week; double rooms, $16; swimming pool, free gymnasium, dining hall, library, spacious lounges; exclusive floors for men and women.

27TH ST., EAST (Madison Av.)—Hotel Madison; outside, cool, airy rooms; also bath for 2, $15 weekly; other rooms, $6-$12 daily, $1.50 to $3; Summer rates. Lexington 3840.

27TH, 42 EAST—Attractive, spacious, cool, homelike; wonderful location, Dawley, 6th floor.

29TH ST., 23 EAST—Furnished room for gentleman only; $35 per month.

30TH, 25 EAST—Cool, immaculate residential studios, $10 upward. Lexington 5522. Keshner.

30TH (36 Park Av.)—Nicely furnished skylight room; large closet; $7 weekly.

32D, 34 EAST (Grand Union Hotel)—Parlor, bedroom and bath; neatly furnished; $24 and $28 per week; full hotel service. Telephone Caledonia 6547.

34TH, 122 EAST—$10-$12; refinement, exclusiveness, privacy. Lexington (890, Edgar Studios.

34TH, 123 EAST—Large room with bath or kitchenette; also small. Hastings.

35TH, 111 EAST—Attractive large room, bath, kitchenette; also double and single, running water; all conveniences; reasonable.

35TH, 144-148 EAST — Modern singles, doubles, 2 connecting, private baths; reasonable.

37TH (302 Lexington, opposite Hotel White)—Double, spacious, newly decorated; Summer rates.

37TH, 159 EAST—Large, attractive, double, single room with bath; references, $8.

38TH, 29 EAST—Attractive, furnished, newly decorated double, single; all conveniences; reasonable.

38TH (78 Park Av.)—Elabora location, selection, attractive double, single rooms, house newly opened. $1 to $6. Murray Hill 9000.

46TH, 148 EAST—Attractive room; new, modern furnishings; bath or shower; reasonable.

48TH (Madison)—Outside room, bath; private entrance; newly furnished; gentleman. Wickersham 1270.

51ST (32 Beekman Place)—Desirable room, large kitchenette, private bath, lavatory, telephone.

53D, 53 EAST — Elegantly furnished large room, running water; suitable two; $14.

53D, 53 EAST—Front basement, also single room; high-class home. Plaza 0382.

56TH — Attractive room for lady; kitchen privileges; $10. Plaza 0382 after 3.

58TH, 24 EAST—2 large rooms, bath; also single; reasonable. Regent 8079.

58TH, 50 EAST (near Park Av.)—Single rooms with bath, $12; hot and cold running water, $10; two persons with bath, $14; full Hotel service. Telephone Regent 8500.

63D, 36 EAST—Good-sized room; nicely furnished; suitable two; $10 up.

64TH, 110 EAST—Large room, bath, kitchenette reduced; also smaller, near bath.

66TH ST., 36 EAST. ATTRACTIVE ROOMS.

68TH, 220 EAST—Large, cozy room, kitchenette; good neighborhood.

68TH, 256 EAST—Very nice large front room; all improvements; $15. Held.

69TH, 234 EAST—Cozy room, kitchenette, for 2; all conveniences. Rhinelander 1180.

70TH, EAST (1,157 Lexington Av.)—Large front room, $7. Thomsen. Regent 9100.

70TH, 14 EAST—Single, double, private bath; convenient location; private home; reasonable.

LEXINGTON AV., 279 (35th)—Unusual accommodations; single, double; with, without bath; kitchenette.

LEXINGTON AV., 230 (33th)—Single, clean, cool; $7-$8. Doctor's private home.

PARK AV., 709 (69th). Room and suite in private house.

ALLERTON HOUSE.
Club residence for men, conveniently located, affording every comfort, with the surroundings and service of the select club; lounge library, billiards, squash courts and handball courts; rents $12 to $20 per week, according to location; for approved residents only; transients, $2.50 to $5 per day. For information telephone Plaza 0900. 143 East 30th St.

22 East 38th St. 45 East 55th St.
And 130 East 57th St., for women only.
New York. Chicago. Cleveland.

Furnished Rooms—West Side.

11TH, 528 West (62)—Light, comfortable, adjoining bath; business woman; "L," subway.

11TH, 35 WEST—Double room, private bath, suitable two; also single.

13TH, 39 WEST—Cozy front single rooms, running water, private bath; gentlemen.

22D ST., 203 WEST—Allerton House, $9-$12 per week.

24TH, 23 WEST—Large and small 1 and 2 rooms; $5 up.

24TH, 129 WEST (Herald Square Hotel)—Large double front room, 12x16, private bath, for 1 or 2 persons, $2-$3

Help Wanted—Female.

SECRETARY to busy executive; must be stenographer, experienced in meeting people and assuming responsibility; retail chain store and restaurant experience preferred but not essential. Call Will-Low Cafeterias, Inc., 624 First Av.

STENOGRAPHER-CLERK, PREFERABLY EXPERIENCED IN MAIL ORDER DEPARTMENT OF MANUFACTURING FIRM; MUST BE REFINED AND NEAT IN APPEARANCE; FOR REPLIES TO BE CONSIDERED THEY MUST STATE AGE, EDUCATION, EXPERIENCE IN DETAIL AND AVERAGE SALARY EARNED. R. K., 646 TIMES DOWNTOWN.

STENOGRAPHER: young lady to act as secretary; one who is rapid at taking dictations; hours 9 A. M. to 5 P. M., Saturdays 1 o'clock; salary to start $35 per week; this position offers a splendid opportunity for advancement; apply at once. Wall St. Fiscal Corporation, 100 Wall St., 6th floor.

STENOGRAPHER—A large organization in downtown New York desires to employ a stenographer under 25 years of age, with some experience; salary $25, with opportunity for advancement; to reply give full particulars, religion, experience, etc. X 2390 Times Annex.

STENOGRAPHER-SECRETARY, take charge showroom; must have some selling experience; office detail and good stenographer; large concern, good pay, steady position; no answers considered unless full details first letter. Box 813, 303 West 42d St.

STENOGRAPHER-TYPIST—Must be rapid and accurate stenographer and statistical typist, for auditing department; previous experience essential; age about 23 years; call before noon at 229 West 43d St., 13th floor.

STENOGRAPHERS (2), for Brooklyn location; must be rapid in taking dictation and able to transcribe notes accurately; when answering give full particulars and salary desired. S 329 Times.

STENOGRAPHER, experienced young lady, for service department of motor truck company located in Long Island City; state qualifications, references and salary expected. Box 2382 Times Annex.

STENOGRAPHER and rapid typist; experience necessary; permanent position; Christian firm; salary to begin with $20. Apply 113 Spring Street, Arrow Upholstery Co.

STENOGRAPHER—Knowledge of Italian preferred, for law office, Bronx; call Friday after 4 or Saturday morning. Room 1205, Second floor, 501 East Tremont Av., Bronx.

STENOGRAPHER—Permanent, experienced, about 25 years; downtown concern; apply in person. Room 904, 7 Water St.

STENOGRAPHER—Rapid, accurate, experienced in general office work, for busy office. Rex Novelty Works, 10 East 12th St.

STENOGRAPHER, experienced, real estate office; state age and salary. X 2398 Times Annex.

TYPIST.

Young lady, 20-25, who is desirous of learning the advertising business; experience in this field unnecessary; high school graduate; must be touch typist, accurate speller and possess good command of English; aggressive personality, pleasing voice and neat appearance essential. This position offers advancement on a basis of merit and will interest only those who are willing to put conscientious effort into their work; congenial surroundings and pleasant working conditions. Call after 9 A. M. at 229 West 43d St., 13th floor.

TYPIST with some experience in doctor's office. Dr. I. S. Schnelkraut, 60 McKibben St., Brooklyn.

YOUNG LADY.

An excellent opportunity is offered young lady 20-23 years of age in advertising department of large Metropolitan newspaper; experience in this line unnecessary; high school graduate; must be rapid touch typist, accurate speller and possess good command of English; pleasing personality, good speaking voice and neat appearance are essential. Applicant must possess a born-to-attend with desire to succeed on the basis of merit. Call after 9 A. M. at 229 West 43d St., 13th floor.

YOUNG LADY — Stenographer and switchboard operator; permanent position. Apply Saturday, 1 P. M., Blacher Bros., 1 East 33d St.

YOUNG WOMAN wanted to manage a new hotel; age over 25 years; good home and opportunity for right party; must have good references and experience; apply at once, by writing owner, Andrew Secchiaroli, Fair Harbour Hotel, 57 Fair Harbour Place, New London, Conn.

YOUNG WOMAN, 19-21, attractive personality, part-time cashier; experienced. Paramount Theatre, 45d St. door, 2 P. M.

THE FAIRMONT Private Hospital offers an 18-months course in nursing to young women between the ages of 18 and 35 years; for further information apply Superintendent, 136 Summit Av, Jersey City, N. J.

Sales Help Wanted—Female.

BOOK SALESWOMEN, liberal commission. Call evenings, 7 to 9, Grand Hotel. Ask for N. N. Wilson.

SALESLADIES, $3 a day as extra: experience unnecessary. Weisbecker, 270 West 125th.

YOUNG LADY, take care of customers, wholesale furniture show room; experience preferred but not essential. Write R 868 Times Downtown.

Help Wanted—Nurses' Registries.

NURSE-STENOGRAPHER for doctor's office; salary $30. New York Medical Exchange, 489 5th Av., New York.

Help Wanted Female—Agencies.

BURHAN'S PERSONNEL SERVICE BUREAU, INC.,
175 5th Av., Flatiron Bldg., at 23d St.
Typist-bookkeeper, $20; legal and law stenographer, salary open; stenographer, Stock Exchange house, $30. Algonquin 0978.

MRS. MERCY S. INGALLS,
7 West 42d St. Penn 6882.
Secretaries, stenographers, stencil and mimeograph operators; good salaries.

IDA M. DUGGAN AGENCY,
136 East 42d. Room 905.
Secretarial work, $130-$150; also secretarial work, $30 week.

TYPIST-RECEPTIONIST (doctor's office), $25; excellent opportunity; advancement. Peerless Agency, 239 Broadway.

SMITH SERVICE BUREAU, 287 B'WAY.
Many positions for experienced workers; good salaries.

42D STREET AGENCY, 7 EAST 42D.
Social secretary, $200; maintenance; many others.

BOOKKEEPER, dress experience, $30-$40. Kahn Agency, 45 West 34th.

Instruction—Female.

SHORTHAND AND TYPEWRITING
in 30 FULL DAYS by Prof. Miller, who taught in Columbia University 5 years.
MILLER INSTITUTE OF SHORTHAND,
1465 Broadway, at 42d St. Wisconsin 9280.
Evening course requires 10 to 12 weeks.
Open all Summer. Fan-cooled rooms.

Help Wanted—Male.

ACCOUNTANT—Young man for general accounting work in investment house; knowledge of brokerage transactions desirable; state age, religion, education, experience and salary desired. X 2405 Times Annex.

ACCOUNTANT, junior, by C. P. A. Telephone Bleecker 7861, between 8:30 and 10 A. M. Saturday.

AUCOUNTANT, junior, by certified firm; state experience, age and salary expected. X 2387 Times Annex.

AUDITOR, for night duty; must be experienced man, with excellent references; meals included. See Mr. Newton, 25 Cedar, George Hotel, 14 East 28th, before 2 o'clock today.

AUTOMOBILE MECHANICS, must be thoroughly experienced; immediate employment. C. T. Bartlett, Inc., 713 63th St., Bklyn. Atlantic 3881.

AUTOMOBILE MECHANICS, truck or bus experience. North Shore Bus Co., Flushing, L. I.; 8c fare on either subway from city.

BREAD foreman, opportunity for first class, all around, experienced bread foreman; large production, modern plant; a splendid chance for the man who can qualify. S 360 Times.

CAKE foreman, must understand the wholesale and retail trade thoroughly; large production, modern plant; a splendid opportunity is offered to the man who can qualify. S 359 Times.

CHEMIST, college graduate, preferably with experience in the analysis of drugs and pharmaceuticals for laboratory of large concern in vicinity of New York City; full particulars regarding experience, salary, &c., requested in first letter. Address Box X 2339 Times Annex.

DESIGNER, experienced, and draftsman of ecclesiastical woodwork and church furniture. S 358 Times.

DRAFTSMAN, MECHANICAL.

Experienced in design and detail of interchangeable parts for quantity production.

Technical graduate preferred; steady position to right party. Write, stating age, training and experience. J. V., 600 Times.

DRAFTSMAN-DETAILER, experienced on automatic machinery. Apply 633 West 44th.

Help Wanted—Male.

DRAFTSMEN,

structural, mechanical and reinforced concrete; prefer men experienced on sheet mills, blast furnaces or oil refineries; state past experience in full and salary required.

Arthur G. McKee & Co.,
Cleveland, Ohio.

DRAFTSMAN—Experienced chassis layout man wanted; give full particulars regarding salary, experience, &c., in first letter. Address M. P. Moller Motor Car Co., Hagerstown, Md.

ELECTRICAL REFRIGERATION MECHANics, thoroughly experienced in commercial installation and service; steady job; good wages; preferably married; should reside in New Brunswick, N. J.; only first-class men. Apply mornings, Frank White, 42-42 37th St., Long Island City.

ENGINEERS, construction; apply in person. Gulf Refining Co., Girard Point, Philadelphia, Pa.

GRADUATE ENGINEER.

An excellent opportunity is offered an active, resourceful man with a proven record in plant engineering who has also had such conveyor and materials handling experience as will enable him to lay out and detail complete systems; all replies will be held in strict confidence and should state educational and experience in detail. S 401 Times.

HOTEL CLERK Wanted. Apply Hotel Commander, 240 West 73d St.

HULL DRAFTSMAN WANTED, FIRST-CLASS FAMILIAR YACHT AND MERCHANT WORK; CAPABLE OF TAKING CHARGE OF HULL DRAWING ROOM; APPLY IMMEDIATELY; GIVE REFERENCES. BATH IRON WORKS, BATH, ME.

HULL DRAFTSMEN wanted, 2 first-class, familiar yacht and merchant work; apply immediately; give references. Bath Iron Works, Bath, Me.

MACHINE DESIGNER.

30 to 35 years old; must be familiar with all mechanical movements; at least 5 years' experience designing special equipment; should be able to calculate gearings, cams, strength of material; familiar with characteristics of various metals and alloys.
NEW YORK BELTING & PACKING CO.,
Passaic, N. J.

MAN, experienced, who thoroughly understands the making of coil springs for beds and day beds; one who is familiar with coil spring machinery and can take full charge; good opportunity for right man; Philadelphia manufacturer. X 2417 Times Annex.

MAN, experienced, who understands the manufacturing of day beds; one with original ideas to take full charge of day bed department. Philadelphia manufacturer. X 2416 Times Annex.

MANAGER to run vulcanizing shop; small bond required. Inquire Michael M. Kahn, 60 Graham Av., Brooklyn.

MECHANIC on automobiles, experienced Chrysler men preferred; good salary; permanent work. See Mr. Morris, 423 West 127th St.

MECHANICAL DRAFTSMAN, used to machine design. Apply 502, 17 East 45th.

MODEL MAKERS, on wood and metal. Cooperative Sheet Metal Co., 161 10th Av.

PLUMBER, good at repairs, summer resort; good salary, board and room. The Balsams, Dixville Notch, N. H. or Circle 6133.

YOUNG MAN as assistant in purchasing department; good stenographer; experienced telephone operator; previous connection with hardware or automotive jobber helpful; reply in handwriting, qualifications in full. X 2397 Times Annex.

YOUNG MAN, with knowledge of stenography, desires to be woodworking machinery salesman; state age, religion, give references; good opportunity for man not afraid of work. S 247 Times.

YOUNG MAN, systematic and alert, to follow up detail work in large lithographic establishment; excellent opportunity. X 2378 Times Annex.

TREE MEN, pruning experts; good wages. 147-16 Franconia Av., Flushing, L. I.

Help Wanted Male—Agencies.

BURHAN'S PERSONNEL SERVICE BUREAU, INC.,
175 5th Av., Flatiron Bldg., at 23d St.
Salaried positions in commercial and financial and sales field; experience required; bring your problem to us. Algonquin 0978.

SMITH SERVICE BUREAU, 287 B'WAY.
Exp. bkpr., securities, $2,500; many good bank positions; experienced help; good salary.

CLERK (Downtown bank), salary $29; good opportunity, advancement. Peerless Agency, 239 Broadway.

Instruction—Male.

ACCOUNTANCY.
Are you interested in training for the C. P. A. certificate or for an executive position as controller, treasurer, office manager or private secretary? If so, investigate the professional courses of Pace Institute. Write or telephone Barclay 8200 for copy of helpful booklet, "Your Market Value."
Pace Institute, 225 Broadway, New York.

Sales Help Wanted—Male.

ADVERTISING SALESMAN—A trade paper that dominates its field with an A. B. C. circulation, has an opening for an aggressive experienced advertising salesman; drawing account and commission. State age, experience, &c. J 413 Times.

ADVERTISING MAN for progressive weekly newspaper; must be good solicitor; salary and commission. Dexter Chain, Pearl River, N. Y.

AUTOMOBILE SALESMEN
seeking permanent connection with factory branch of Graham-Paige, where utmost cooperation and chance for advancement will be offered; none of those but thoroughly experienced and high-class men will be considered; commission. G. G. Clark, 2,380 Grand Concourse.

AUTOMOBILE SALESMAN, experienced in used cars; knowledge of Studebaker unnecessary; drawing account against commission; ask for sales manager. Grove Chevrolet, 1511 Bushwick Av., Bklyn.

AUTOMOBILE SALESMEN—Wonderful opportunity for live men; best selling Nash organization; commission at start. Nash Harlem Motor Corp., 110th and Central Park West.

AUTOMOBILE SALESMEN, experienced, to sell Ford cars and trucks; salary and commission. See Mr. Kelly, Payne Motor Co., 8,625 149th St., Richmond Hill.

AUTOMOBILE SALESMEN.
We have interesting salary and commission proposition for producers. Apply in person, 1,470 Bedford Av., Brooklyn.

DRIVER-SALESMEN.
Splendid opportunity for the right men; salary and commission; must be bonded. The Champion Laundry, 452 West 55th St., New York.

JEWELRY SALESMAN wanted, man to handle small line of dress and hat ornaments on commission; would prefer man already supplying this trade with some other article. Address all communications to Frank K. Smith Longmeadow, R. I.

JEWELRY SALESMAN, experienced, call on retail stores, Pennsylvania and Virginia; salary and commission; give detailed experience. S 311 Times.

MILLWORK ESTIMATOR AND SALESMAN —High-class interior trim made to special design; to operate from metropolitan office of extensive factory outside Greater New York; one who is experienced in practical millwork and in good standing with both the builders and architects; advise salary required. X 2323 Times Annex.

PAINT SALESMAN wanted to sell our oil base texture wall finish in conjunction with his present line; must have good clientele and able to produce results; commission basis; for further information, write stating full details; replies confidential. Texmode Company, 2132 Cherry St., Philadelphia, Pa.

PAINT SALESMEN to call on the dealer trade, in metropolitan territory with complete line of white paint and enamel; commission basis only; write for appointment. X 2370 Times Annex.

REAL ESTATE SALES MANAGER.

Sales manager for one of the most notable real estate developments in America, financed by men of national prominence; only the highest type of executive will be considered; salary and commission. Address your letter, giving full details of experience, references and telephone number, X 2414 Times Annex.

TRIMMING AND BUTTON SALESMAN, to call on cutting-up trade; attractive proposition; salary and commission. S 334 Times.

SALESMEN

We will pay you $100 weekly salary, providing you know automotive equipment; must have good car and possess selling ability; state experience and full particulars. Box 20, Station R, Bronx.

SALESMEN to cover retail grocery trade with classified commodity; must have experience selling foods and powders; good opportunity for conscientious workers; salary and commission. Pal Products Co., 1,049 Bedford Road, Brooklyn.

SALESMEN, ladies' handbags; must have sold ladies' cars and know goods before; salary and commission. Write for appointment Mr. Fisher Selber, Philadelphia, Pa.

SALESMEN, sell advertising; experience essential; commission. Call Saturday after 2 P. M. at 204 North 8th St. Brooklyn. 2, M. T.-14th St. Line.

SALESMAN wanted to handle Swiss embroidery as a side line on commission. Reliable Swiss Embroidery Works, 206 East 125th St. Melrose 4003.

Sales Help Wanted—Male.

SALESMEN—Unlimited earnings for experienced local specialty salesmen; exclusive Bronx and Kings Counties representatives; high grade silent machine sold to hotels, delicatessens, restaurants and institutions; applicant must have car; commission; write, specifying age, reference. Box 574, 210 17th Av.

SALESMAN for special steel partition and accessories, Eastern territory; must have technical and practical experience and acquaintance with building trade; opportunity for right man to make large commissions; address with full particulars. X 2455 Times Annex.

SALESMAN, familiar with store fixtures and soda fountains; state experience; commission basis. B 856 Times Downtown.

CANVASSERS, 10, experienced, wanted to sell a new item just placed on the market to stop runs in hosiery; small salary and commission basis. Paramount Products Co., 57½ Sumner Av., Brooklyn, N. Y.

Agents Wanted.

AGENTS on commission for advertising boards. A. S. Leland, 50 Broad St.

For Sale.

TWO VASES, one French and one Japanese; beautiful antiques. 603 West 146th, Apt. 1 east Edgecombe 0462.

LINOLEUM—New, 600 square yards, sacrifice; battleship grades; all or any part. Bowling Green 5376.

Home Furnishings.

COMPLETE contents newly furnished apartment, bed linen, draperies, &c.; reasonable; apartment could be leased; located Freeport, L. I., near station. Write 164 Delaware Av., Long Beach. Phone Long Beach 1000.

ONE oil painting and one water color; very handsome; must be seen to be appreciated. 603 West 146th, Apt 1 east. Edgecombe 1462.

STICKLEY day bed, small walnut desk, mahogany table, painted chest of drawers, dressing table, &c. Call Lexington 5446.

DAYBED, good as new; Wilcox & Gibbs sewing machine. Orr, 900 West End Av. Academy 3697.

House Furnishings—Dealers.

FURNITURE—Contents 4-room apartment; sell all or separately; Chinese and Wilton rugs; great sacrifice. Cathedral 9467.

Musical Instruments.

PIANO, upright, good condition, sacrifice for cash, $35. Schuyler 8669.

Musical Instruments—Dealers.

CLEARANCE SALE—385 fine make used Grand, Uprights and Electric Players. Steinway, Weber, Hardman, Knabe, Chickering and others, $35 to $385; ten-year guarantee; time payments; can you recognize a bargain? Piano Manufacturers' Exchange, 421 West 28th St., near 9th Av.; open evenings. Chickering 1024.

RENTING PIANOS—Small Uprights, small Grands. BARGAINS: Small Grands and Uprights. Many makes.
MATHUSEN'S, 47 West 37th St.

SMALL CHICKERING grand piano for sale or rent, reasonable. Bell, Box 30, 341 East 149th St.

KNABE, mahogany baby grand; $500; practically like new. Hall, 104 West 92d.

Office Furniture and Store Fixtures.

BIG BARGAINS—NEW AND USED roll. flat, typewriter and bookkeepers' desks, chairs, Kardexes and filing cabinets. Tables, safes, rugs.
Walnut matched office suites.
Leather-upholstered chairs and settees.
ADDING AND ADDRESSING MACHINES.
Typewriters, check protectors and time clocks bought, sold and exchanged.
NATHAN'S 548 Broadway,
near Prince St. Tel. Canal 9361.

SELLING OUT office furniture. Stored 40 West 27th St., second floor; no dealers.

Wanted to Purchase.

WE GUARANTEE to pay highest cash prices for your furniture, rugs, bric-a-brac, bronzes, silver, pianos, books, &c.
DANIELS, 56 EAST 13TH ST.
Algonquin 7091. Evenings Mott Haven 7319.

FULL VALUE PAID FOR
furniture, bric-a-brac, silver, bronzes, Oriental rugs, pianos, antiques, &c.
GILBERT, 84 UNIVERSITY PLACE.
Stuyvesant 8730; evenings Klipatrick 9097.

BEST PRICES PAID.
Most reliable buyer purchases contents houses, apartments; rugs, bronzes, antiques, silver, paintings. Flatiau, 43 West 64th. Algonquin 5741.

GUARANTEED HIGHEST PRICES FOR diamonds, old gold, gold teeth, silver antiques, platinum. Provident Ticket. National Diamond Agency, 502 5th Av., corner 46th. Phone Bryant 3212. Write or call.

ADDRESSOGRAPH EQUIPMENT bought, any quantity, frames, trays, cabinets, &c. Staudt, John 6677.

ORIENTAL RUGS! ORIENTAL RUGS!! Highest Cash Prices Paid. Stuyvesant 9270

AUTOMOBILE EXCHANGE.

AUBURN	'29	"120" Phs. Sedan
CHRYSLER	'27	Coupe
HUDSON	'27	5-pass Sedan
MINERVA	'26	Spec. 5-pas. coupe
LOCO Series	'??\	Farnum-Nelson Sp
RENAULT	'27	Town Brougham
STEARNS KNIGHT.	'29	680 Conv. Coupe
ROLLS-ROYCE	'24	Encl. driv Limo.
HUPMOBILE	'29	Century 8 De Luxe Roadster
STUDEBAKER	'28	Comdr. Coupe.
BENTLEY	'25	Custom Roadster
LINCOLN	'28	De Luxe Sp. Phae.
STUTZ "6's" and "8's"—all models.		
STUTZ N. Y. CO., Inc., 1,872 B'way. (624).		

AUBURN.

1929.
A smart, snappy phaeton-sedan De Luxe, with fender wells and 6 wire wheels; original cost around $2,400; car driven less than 5,000 miles; cost $2,500; must sacrifice due to businesss reverses. Kellogg 8204.

AUBURN 8-90, phaeton sedan, almost new, $1,650; foreign and domestic. 106 West End Av. Endicott 2810.

AUBURN 1926 sedan, excellent condition; bargain, $395. Bay Ridge office. Shore Road 6646.

AUBURN 1929 collapsible phaeton, mileage 4,000; perfect; terms; trade; $1,400. Raymond 2126.

BUICKS.

DEMONSTRATORS, 1929, GUARANTEED.
1929 Master sedan, 7-pass., "50"..... $1,850
1929 Master brougham, 5-pass., "51"..... 1,775
1929 Master coupe, 5-pass., "58"..... 1,695
1929 Master sedan, 5-pass., "41"..... 1,675
1929 Master sedan, 5-pass., "31"..... 1,375
1929 Master sedan, 5-pass., "27"..... 1,295
OTHER REMARKABLE VALUES.
1928 Master coupe, 4-pass., "99"..... $995
1928 Master coupe, 4-pass., "49"..... 995
SPECIAL PRICES ON OTHER MAKES.
1924 LINCOLN sedan, reconditioned.... $525
1926 STUDEBAKER sedan, 5-pass..... 595
1928 HUDSON sedan, 7-pass..... 875
1927 CHRYSLER sedan, 5-pass., "50"... 695
1928 OAKLAND coach, 5-pass..... 425
G. M. A. C. TIME PAYMENT PLAN.
BRONX BUICK CO., INC.
Only Authorized Buick Dealer in Bronx Co.
231 East 161st St. Jerome 7741.
Four blocks east of Yankee Stadium.
OPEN EVENINGS.

BUICK COUPE, $361 CASH
and $62 monthly; very attractive blue green finish with black running boards, red and gray trimmings; beautiful interior and fine velour upholstery; rumble seat; excellent mechanical condition; priced to sell quickly; come in today; YOUR CAR IN TRADE.

WARREN-NASH MOTOR CORPORATION.
Broadway at 58th St. Circle 8448.
Broadway at 133d St. University 9000.
Broadway at 169th St. Wash. Hts. 3356.
Open evenings.

BUICK Master 6, 7-passenger sedan; original finish; $1,050. Packard, Bay Ridge, 4,816 4th Av., Brooklyn.

BUICK sedan, master, 1926, clean as new; $495. Bay Ridge, Willys-Overland, Ewing at 56th.

CADILLACS 1929 all models.
HUDSON 1929 Be'gh'm, substan. dis.
LA SALLES 1929 all models.
LINCOLN 1929 med. limo., big saving.
MARMON 1929 5-pass. de luxe.
PACKARD 1929 eight and six.
REILLY & SCOTT, INC.,
136 West 52d. Circle 7625.

CADILLAC.
BROADWAY AT 57TH ST.
SCHOONMAKER & GLASS,
MANY OTHER MAKES.
COLUMBUS 2900.

CADILLAC 1928 double-cowl phaeton; also 7-passenger touring; priced right for immediate disposal. Knickerbocker Automobile Warehouse, 1,604 Broadway at 53d St. Circle 8800.

CADILLACS—LA SALLE.
Also exceptional selection of all makes.
UPPERCO CADILLAC CORPORATION.
10 Columbus Av., at 62d St. Columbus 1700.

CADILLAC 1928, 5-pass. Club Sedan.
CADILLAC, 1926, Imperial.
Fifth Avenue Sales Corp., 223 West 54th.

CADILLAC, 1926 7-passenger touring, slightly used, fully equipped; will sacrifice. Inquire at 1,721 Broadway, above 54th St.

CADILLAC 1923 sedan, 7 pass.; exceptionally clean; low mileage; sacrifice. University 1061.

CADILLAC Coach, model 314; excellent condition throughout. 4,750 Broadway, Lorraine 4002.

CADILLAC, 1928, town sedan, 8 wire wheels, bargain. Garage, 153 West 54th.

CADILLAC 90 5-pass. sedan, $795; others; terms; trade. 228 West 56th.

CADILLAC 1928 town sedan, 5-passenger; unusual condition. Alfa, 176 Lenox Av.

Continued in Following Column.

Continued From Preceding Column.

CADILLAC 1928 convertible coupe, D. L.
CADILLAC 1929 imperial limousine.
CADILLAC 1924 5-pass. sedan.
LA SALLE 1925 5-pass. sedan.
PACKARD 1929 convertible coupe.
PACKARD 1929 Club sedan, D. L.
PACKARD 1928 "6" 5 and 7 pass. sedans.
PACKARD 1928 "6" Imperial lim.
PIERCE-ARROW 81 1928 Imperial lim.
Pierce Arrow Sales Corp., 233 West 54th.

CHANDLER 1928, 7-pass. Sedan.
Pierce Arrow Sales Corp., 233 West 54th.

CHRYSLER '28 ROYAL SEDAN, $398 CASH and $69 monthly; de luxe equipment; a real quality car at a price that is far below real value; finished in beautiful green with black running boards and trimmings in three tones of green; a very smart car at a very low price; also other Chryslers at the right price. YOUR CAR IN TRADE.

WARREN-NASH MOTOR CORPORATION.
Broadway at 58th St. Circle 8448.
Broadway at 133d St. University 9000.
Broadway at 169th St. Wash. Hts. 3356.
Open evenings.

Graham-Paige, 1928, 4-pass. coupe.
Pierce Arrow Sales Corp., 233 West 54th.

HUDSON Sedan, late 28; perfect condition; bargain. 4,750 Broadway (Dyckman), Lorraine 4002.

HUDSON 1928 sport sedan, excellent condition; sacrifice $600. Call mornings, Shore Road 6648.

HUDSON 1927 sedan, sacrifice. Van Alstyne Motor Corp., 1,871 Broadway, 3d floor.

HUPMOBILES.
EXTRAORDINARY BARGAINS.
RECONDITIONED 6s and 8s.
Also several practically new demonstrators.
Lowest prices. Easiest terms.
VAN ALSTYNE MOTOR CORP.,
HUPMOBILE DISTRIBUTOR.
1,871 Broadway (3d floor). Columbus 7600.

HUPMOBILE 8, 1928; mileage 4,000; cash $1,495. Bay Ridge office, Willys-Overland, Ewing at 56th.

ISOTTA—Late model town car; Isotta sport touring; Renault town cabriolet; Rolls-Royce late sport touring; all cars are in excellent condition. Mr. R. Rogers, 69 East 80th. Rhinelander 3890.

LA SALLE De Luxe Phaeton, exceptionally nice; $1,075; terms. 228 West 56th.

LINCOLN RESALE.

Motor Car Values.

A variety of cars come to us in trade; generally they have been owned by well-to-do people; the greater portion have had expert chauffeur cars; they make, therefore, safe and satisfactory purchases.

'28 5-P. Sedan.
'28 2-W. Le Baron.
'28 2-W. Jud. Berline.
'28 Sub Limo.
'27 4-P. Coupe.
'27 2-P. Coupe.

At a moderate price and with a full guarantee as to condition, we undoubtedly have just the car you are looking for.

Your inspection is invited.

THEODORE LUCE, INC.,
Authorized Lincoln Distributor,
246 West 53th St., near Broadway.
Phone Circle 6363-8470.

LINCOLN 1928 all-weather cabriolet, practically new; fully guaranteed. Phone for further information. Circle 6363.

LINCOLN convertible coupe, late model; 6 wire wheels. Garage, 153 West 54th.

LINCOLN 1927 Town Car, Imperial, sensational throughout; reasonable. Both, 1,700 Bway.

LOCOMOBILE AND MARMON 7-passenger suburban sedans; reconditioned; very reasonable. Locomobile Company of America, 10 West 50th St.

MARMON 1927, Model "75," Robbins Custom body, sport landau coupe, rumble seat; new tires; guaranteed mechanically perfect; $1,095. Koswick & Johann, 2,398 Concourse (187th).

MARMON 1926 coupe, sacrifice. Van Alstyne Motor Corp., 1,871 Broadway, 3d floor.

MINERVA.

Run 1,000 miles, latest model, equipped with Rollston enclosed drive; coach work same as new car; one year guarantee.
MINERVA AUTOS, INC.,
247 Park Av. (46th). Wickersham 6780.

NASH '29 COLLAPSIBLE COUPE.
$467 CASH
and $69 monthly. This is the famous new 400 series car; used very little, represents a value you will be unable to equal in many months to come. In fact, it is the only used model "441" offered for sale anywhere that we know of, and the owner's forced sacrifice brings you this very unusual opportunity. Car cannot be distinguished from new. You save hundreds of dollars initial depreciation if you call quickly. YOUR CAR IN TRADE.

WARREN-NASH MOTOR CORPORATION.
Broadway at 58th St. Circle 8448.
Broadway at 133d St. University 9000.
Broadway at 169th St. Wash. Hts. 3356.
Open evenings.

NASH Ambassador 1929 sedan advanced; practically new; very low mileage; specially equipped; owner sacrifices.

NASH sedan, 1925. Standard 5-pass., like new; low mileage; owner sacrifices. Call Riverside 9700 after 7.

NASH, Advanced Roadster; first class condition; sacrifice. Hudson View Garage, 630 West 160th St.

NASH sedan, late model, condition excellent; bargain. 4,750 Broadway, Lorraine 4002.

NASH coupe, 1929; bargain; act quick; perfect car. 4,750 Broadway, Lorraine 4002.

NASH 1928 adv. 6 sport roadster; original condition; bargain; $725. University 4228.

NASH 1928, ADV. 6, 5-PASS. SED. Pierce Arrow Sales Corp., 233 West 54th.

NASH 1926 special 6 sedan, excellent, $695. Call mornings, Shore Road 6646.

OLDSMOBILE 1927 sedan, fully equipped; $525. Packard, 4,816 4th Av., Brooklyn.

PACKARD Sedan Limousine, 7-passenger, certain back or driver; act quick on this at $650; it's a bargain. Willys-Overland, Inc., Broadway at 56th.

PACKARD "Sig 6" model 443, de luxe phaeton; 8,800 miles; perfect condition; $1,650 for immediate sale. Woon 1130B, Hotel Montclair, 80th and Lexington Av.

PACKARD 8, late '28 Sedan, perfect condition; original finish, low mileage, new tires; private party only. Monument 1340.

PACKARD 1929 Imperial sedan, de luxe equipment; like brand new; sacrifice. Kinsg. 1,833 Bedford Av., Brooklyn.

PACKARD "8" sedan, model 326; engine, paint, interior like new; low mileage; private. Murray Hill 1097 (A5).

PACKARD custom 8, 7-passenger; customly official car; $3,250. Packard, Bay Ridge, 4,816 4th Av., Brooklyn.

PACKARD 1929 custom imperial sedan 8, de luxe equipment; sacrifice. Alfa, 176 Lenox Av.

PACKARD 1928 CLUB SEDAN, $1,495. Mileage 5,000; terms; trades. Raymond 1567.

PACKARD "326" club sedan de luxe. Auburn 1929 convertible sedan de luxe. Packard "526" 5-passenger sedan. La Salle 1929 convertible coupe. Chrysler 1928 town sedan de luxe. Also splendid selection of other standard makes.
QUEENS COUNTY PACKARD CO.,
45th St. and Northern Boulevard.
Long Island City and Ravenswood 5800.
125-56 Northern Boulevard.
Corona, L. I. Havemeyer 8600.
Open evenings and Sundays.

PACKARDS.

SIX AND EIGHT
OPEN AND CLOSED MODELS;
INSPECTION INVITED AT
PACKARD MOTOR CAR CO. OF N. Y.
BROADWAY AT 61ST. COLUMBUS 8900.

PACKARD Club Sedan, Series 4-45; car driven only a few thousand miles; color scheme, Westminster gray; car in A1 mechanical condition and fully guaranteed by an authorized Packard agency; this car will be sold at a sacrifice price. Morristown Packard Co., Mt. Kemble Av., Morristown, N. J. Morristown 1700.

PACKARD—440 custom roadster, 1929 delivery; special paint; equipment includes tires in fender wells, mirrors, shatterless glass, trunk on rear, vindor and rumble seat; mileage 5,000; owner gone to Europe; must sell at sacrifice. West End Packard Co., 547 West 153d (block east Broadway). Clarkson 9097.

PACKARD.

BROADWAY AT 57TH ST.
SCHOONMAKER & GLASS.
MANY OTHER MAKES.
COLUMBUS 2900.

PACKARD 7-passenger Sedan, Series 4-45; this car has been driven only a few thousand miles and is in A1 mechanical condition; color scheme, Westminster gray; car fully guaranteed by authorized Packard agency. Morristown Packard Co., Kemble Av., Morristown, N. J. Morristown 1700.

PACKARDS—Sedans, coupes, club sedans and limousines, all recent models, in excellent condition; prices reasonable; time payment; guarantee. West End Packard Co., 547 West 153d (block east Broadway). Clarkson 9097.

PACKARD eight, latest series, 5-passenger sedan de luxe.
Packard eight 3-43 sport phaeton.
Packard six 5-26 5-pass. sedan de luxe.
Packard-Westchester Co. White Plains 2900.

PACKARDS,

1925 to 1929.
ALL TYPES.
Knickerbocker, 1,694 Broadway at 53d St.
Phone 8800.

PACKARD straight 8 roadster, 1,500 miles, exceptional; $2,250; terms. 228 West 56th.

PICKERLESS' 1927 coupe; sacrifice. Van Alstyne Motor Corp., 1,871 Bway., 3d floor.

PIERCE-ARROW, model 81, Rgbt 6, 7-passenger sedan; enclosed drive limousine; 4-pass. club sedan, and 2-pass. coupe; also model 80, light 6-cyl. coupe and sedan; enclosed drive limousine, suitable for taxicab; model 36 and 33, big 6, enclosed drive limousine; time payments. Pierce-Arrow Sales Corporation, 233 West 54th St., 2,109 Grand Concourse, 1,125 Atlantic Av., Brooklyn.

PIERCE-ARROW 1927, 90 roadster, like new throughout; reasonable. Roth, 1,700 Bway.

PLYMOUTH roadster, slightly used demonstrator; carries new car guarantee. Plymouth Dealer, 363 Flatbush Av., Brooklyn.

PONTIAC, late '28 cabriolet; looks, runs like new. 4,750 Broadway, Lorraine 4002.

RENAULT 1926 (Baby) roadster.....$375
AUSTRO D'AIMLER sport runabout, like new $650
FOREIGN MOTORS,
COLUMBUS 7602. 18 WEST 63D ST.

RENAULT 45 7-passenger Belvalette limousine, exceptional condition; must sell, owner leaving city. Stutz, Bushwick and Jamaica Avs., Brooklyn. Pierre Glenmore 2900.

ROLLS-ROYCE, 3-PASSENGER SPEEDSTER-LETON, SERIES 322-XH, IN PERFECT MECHANICAL CONDITION; NEW TOP NEWLY PAINTED. NEW SHOES. VERY LITTLE MILEAGE SINCE PRESENT OWNER AND HAS HAD BEST OF CARE; A FINE CAR IN EVERY RESPECT; CAN BE SEEN BY APPOINTMENT. NO DEALERS. CHARLES CAMPBELL, 1 BAY AV., LARCHMONT. PHONE LARCHMONT 876.

ROLLS-ROYCE enclosed drive limo., partition Rolls conv. coupe roadster; 7,000 miles. Rolls sport touring, trunk, domestic shield. Rolls sport sedan, partition, leather back. KENNETH CAMPBELL, 42 West 62d St.

ROLLS-ROYCE—My English sport phaeton, A1 condition, can be seen at the garage, 32 West 67th St.

Police Department.

These orders were issued yesterday:

Transfers and Assignments.

LIEUTENANTS—Edward T. Burke, 18th Division, 18th Detective District, designated as Acting Captain at $3,850 per annum, Otto J. Walsh, from 9th Division to 15th Division, assignment to clerical duty continued. Bernard W. Rorke, from 15th Division to 17th Division, 1st District Traffic, assignment to clerical duty continued. Arthur D. Downs, from 13th Division to 17th Division, 1st District Traffic, assignment as supervisor of plain clothes patrolmen discontinued. William F. Reich, from 13th Division to 17th Division, 1st District Traffic, assignment as supervisor of patrol in uniform discontinued. John J. Keane, from 17th Division, 2d District Traffic, to 12th Division, assigned as supervisor of plain clothes patrolmen. George F. Yette, from 17th Division, 2d District Traffic, to 12th Division, assignment to clerical duty continued.

From 16th Division to 17th Division, 2d District Traffic, assignment as supervisor of patrol in uniform discontinued.
Thomas B. Goodman, James Lawlor.

SERGEANTS—John F. Forretti, from 9th Division to 13th Division, assignment as supervisor of plain clothes patrolmen continued; William T. Whalen, from 16th Division to 17th Division, 2d District Traffic, designated as Acting Lieutenant, assignment to clerical duty discontinued.

PATROLMEN—From 4th Division to 3d Division, assignment to clerical duty continued: Joseph F. Quirk, John A. Flynn, John J. Mitchell.

Francis J. M. Robb, from 68th Precinct to 19th Division, office of Second Deputy Police Commissio

NEW DRY DOCK TIME SET FOR LEVIATHAN

Liner to Be Repaired in Spring and Fall Instead of Summer and Winter.

BOSTON YARD KEEPS JOB

Rumor Ship Would Be Overhauled in Newport News Denied—Will Be on Run During Rush Season.

The United States Lines, Inc., announced yesterday that the flagship Leviathan, which was taken to Boston Tuesday to enter dry dock, will hereafter be removed from service in the Spring and Fall seasons instead of Summer and Winter. Under the revised schedule she will remain in service at the height of the rush Summer trade when tourists who start late for Europe and those returning early from abroad seek accommodations.

The company also announced that there will be no change in its policy of dry-docking the ship at the Commonwealth Graving Dock in Boston. Rumors that the ship would be reconditioned at Newport News had caused considerable concern in Boston.

About 500 men are employed when the hull of the ship is scraped and painted and her interior redecorated. The cost of the job is estimated at more than $70,000.

Joseph E. Sheedy, executive vice president of the lines, said he favored the Boston dock because of the easy entrance to Boston Harbor. When the ship arrived there workmen were busy scraping the hull before all passengers had left her.

When under control of the United States Shipping Board the Leviathan was taken from service in January and July. She will again be withdrawn before the regular period of six months is ended and will be dry-docked thereafter on the new schedule.

NEW STEEL OIL BARGE TO CONTAIN NO RIVETS

134-Foot Craft for Service on the Hudson Is Being Built With Welded Joints.

Special to The New York Times.

ELIZABETH, N. J., July 19.—An oil-tank barge of 3,000 barrels capacity, built entirely of steel plate and angle-iron with welded joints throughout, and making use of no rivets, is under construction at the yards of the New Jersey Dry Docks Transportation Company here.

The craft will be ready for launching in August, and will be put into service on the Hudson between New York and Kingston for the A. R. Newcomb Oil Corporation and the Dwyer Brothers Lighterage Company, both of Kingston.

The barge is being built by the Truss-Weld Barge Company, of which Johannes Kjeksdad, its designer, is the head. Steel barges are not new, he said today, but the use of welding is. Riveting in shipbuilding always produces leaks, Mr. Kjeksdad declared, scale and rust working under the rivet heads and causing it to loosen. A ship after a few runs sometimes requires the re-heading of as many as 100,000 rivets at $1 each, he said. This expensive repair work is entirely eliminated in the all-welded ship, he asserted. Although barges are the type of craft on which patents have been obtained, the welding principle can be applied to general shipbuilding.

The barge is 134 feet long, has a beam of 33 feet and a depth of 12½ feet. The half-cabin superstructure planned for the deck will give the barge a head-room clearance, when floating empty, of 14½ feet, sufficient for most canal navigation.

INTERCOASTAL TRADE DULL.

Eastbound Traffic in Lumber Lags —Westbound Flow Fair.

Special to The New York Times.

SAN FRANCISCO, July 19.—Although westbound traffic in the intercoastal trade is satisfactory, the eastbound trade is undergoing one of its dullest periods in years, according to A. F. Zipf, vice president and Pacific Coast manager of the Williams Steamship Company, Inc.

"The general cargo eastbound has been fair, but the slump in the lumber rate to $10 and $10.50 has greatly depressed the movement in this direction," said Mr. Zipf.

"This slump is directly due to the chaotic conditions of the lumber market, with the dealers underselling each other. Some dealers have cut prices so low they cannot deliver at Atlantic coast points at a profit."

The $400,000 steel motorship W. B. Foshay will be christened at Seattle Saturday by Miss Julianne Foshay, 18, of Minneapolis, daughter of W. B. Foshay. The vessel will be operated between Seattle and Alaska by the Northland Transportation Company, a Foshay subsidiary.

7,453 ENGINES NEED REPAIR.

Total on July 1 Smallest on Record, 13% of Number on Line.

The Class 1 railroads established a record for locomotive maintenance in June, according to the American Railway Association. Fewer locomotives were in need of repair on July 1 than at any time since compilation of these reports began in 1920.

Locomotives in need of repair on July 1 totaled 7,453, or 13 per cent of the number on line, against 7,808, or 13.6 on June 1, the previous record. The number in need of repair on June 15 was 7,965, or 13.8 per cent of the number on line.

Locomotives in need of classified repairs on July 1 totaled 4,152, or 7.2 per cent, a reduction of 305 from June 15, and 2,301, or 5.8 per cent were in need of running repairs, a decrease of 207 from June 15. Class 1 railroads on July 1 had 5,411 serviceable locomotives in storage against 5,592 on June 15.

Tugs Tow Derfflinger to Tsingtao.

TSINGTAO, China, July 19 (AP).—The North German Lloyd steamship Derfflinger, which went aground forty miles from here on Wednesday, was refloated this afternoon and taken under tow by tugs toward Tsingtao. The forty passengers aboard the ship, which was bound from Da-ren, had already been removed.

A. S. LONNBERG RETURNS.

Grace Line Vice President Back From South America on Santa Rita.

Among the passengers who arrived yesterday from Chile, Peru and Colon in the Grace Line steamer Santa Rita was A. S. Lonnberg, vice president of the company, who has been for some years in South America as its chief representative.

While the vessel was at Guayaquil, Ecuador, Mr. Lonnberg said, there was some excitement in the city hospital in the night which was caused, according to the local paper, by a boa constrictor 9 feet 9 inches long getting tangled up between two beds in the medical ward. The report stated that one man who had been bedridden for a year was the first to get up and out through the window into the patio below.

It was three hours before the snake could be chased out of the hospital by the doctors, nurses and porters, Mr. Lonnberg said.

DURKEE COMPANY SOLD.

Salad Dressing Concern Acquired by the Glidden Company.

E. R. Durkee & Co. of New York, producers of salad dressings, sauces and other condiments, have been acquired by the Glidden Company. The Durkee company has been in business eighty-one years.

The Glidden company has also acquired the business of the W. W. Benchley Margarine Company of Oakland, Cal. It will be consolidated with the Glidden plant at Berkeley, Cal.

Space for Detroit Aircraft.

The Detroit Aircraft Corporation has leased 50,000 square feet of floor space in the Studebaker plant at Detroit and will concentrate its executive offices and manufacturing operations there, President E. S. Evans announced yesterday. The plant has been vacant since the Studebaker company moved its manufacturing operations to South Bend, Ind., some months ago.

Estates Appraised.

Kings.

BOSSE, CARRIE L. (March 1). Gross assets, $9,841; net, $7,107. To Frank S. Bosse, husband, and Frank Calvin Bosse, son, 1,081 East Twenty-seventh Street; $3,553 each. Assets, real estate, $8,335; cash, $306; personal, $200.

BRANDON, KATE G. (Sept. 13, 1928). Gross assets, $5,836; net, $4,466. To Isabel S. Chatterton, Los Angeles, Cal., $4,166; to others in shares less than $500 each. Assets, cash, $4,266; personal, $240; mortgages, notes and accounts, $1,329.

BROWNING, MARY (Jan. 12). Gross assets, $9,137; net, $9,586. To Mary W. Olmsted, cousin, Chicago, Ill. Assets, cash, $3,222; personal, $36; stocks and bonds, $5,808.

CORRIGAN, JAMES S. (Aug. 19, 1927). Gross, $98,779; net, $90,141. To Greenwood Cemetery, $500; Carol C. Corrigan, widow, 70 Prospect Park West, $68,140; Estelle M. Corrigan, brother, 1,155 New York Avenue, $4,923; John H. Corrigan, brother, same address, $5,184; George M. Corrigan, brother, 422 Third Street, $5,188; trustees for benefit Robert S. Corrigan, $15,094; trustees for benefit John H. Corrigan, $1,244. Assets, real estate, $15,862; cash, $3,776; personal, $75; mortgages, notes and accounts, $73,185; stocks and bonds, $6,900.

DAVISON, MARGARET (April 15). Gross assets, $13,298; net, $12,657. To Elizabeth Davison, sister, 1,320 East Ninety-second Street. Assets, cash, $646; stocks and bonds, $12,750.

FEINSMITH, SOLOMON (Oct. 5, 1923). Gross assets, $48,465; net, $40,283. To Bessie Feinsmith, widow, 902 Forty-sixth Street, $12,287; Harry Feinsmith, son, 961 Forty-seventh Street; Joseph Feinsmith, son, 902 Forty-sixth Street; Solomon Feinsmith, son, 901 Carroll Street, and Sarah Goldstein, daughter, 253 Madison Street, New York, $7,074 each. Assets, real estate, $3,722; cash, $9,301; mortgages, notes and accounts, $20,631; stocks and bonds, $15,010.

GILLET, JOHN H. (Dec. 1, 1923). Gross assets, $117,784; net, $105,745. To Ida G. Marsh, sister, 47 Brevoort Place, $41,436; Josephine G. Spencer, niece, North Tonawanda, N. Y., $2,000; John St. G. Marsh, nephew, 1,274 Pacific Street, $2,050; First Universalist Church, Clinton Avenue near Gates Avenue, $1,050; trustees, $66,701. Assets, cash, $1,253; personal, $50; mortgages, notes and accounts, $1,014; stocks and bonds, $115,469.

GOLDBLUM, ABRAHAM (Jan. 14, 1929). Gross assets, $29,653; net, $25,740. To Sophie Sabak, aunt, $250; Michael Sabak, uncle, $1,000; Frank Goldblum, brother; Sarah Kahn and Lena Granich, sisters, and Thelma Granich, niece, $6,027 each; four nieces and nephews, $1,513 each; three nieces and nephews, $1,000 each; four nieces and nephews, $756 each. Assets, cash, $105; personal, $350; mortgages, notes and accounts, $1,629; insurance, $27,569.

GOLDENBERG, MORRIS (Jan. 20, 1929). Gross assets, $10,790; net, $8,121. To widow, Sarah Goldenberg, and children, Rose Goldenberg, daughter, and Harry Goldenberg, son, all of 409 Thatford Avenue; Mollie Kern, daughter, 182 East Ninety-fifth Street, and Jennie Weinstein, daughter, 1,076 Carroll Street. Assets, real estate, $10,635; due from son, $155.

GORHAM, EMILY G. (May 1). Gross assets, $19,422; net, $17,382. To Winifred S. Gorham, daughter, 1,062 Prospect Place, $5,320; Joseph W. Gorham, husband, same address, $11,037; Edward W. Gorham, son, Miami, Fla., $3,025. Assets, real estate, $11,000; cash, $617; personal, $1,533; stocks and bonds, $5,971.

NOLAN, JOHN J. (April 25, 1929). Gross assets, $11,494; net, $8,730. To Mary E. Nolan, mother, $411; Anna E. Nolan, widow, 1,160 President Street, $8,319. Assets, cash, $906; insurance, $1,960; stocks and bonds, $8,628.

SCHWARTZ, EMMA J. (Jan. 4, 1927). Gross assets, $7,163; net, $6,344. To John Benson, husband, Riga, Latvia, $3,944; five brothers and sisters, $480 each. Assets, real estate, $2,400; cash, $4,763.

SMITH, BERTRAM C. (April 5). Gross assets, $12,434; net, $10,800. To Florence L. Smith, widow, 99 Lincoln Place. Assets, cash, $1,713; personal, $317; mortgages, notes and accounts, $9,754; stocks and bonds, $138.

TALMAGE, THOMAS G (July 26, 1917). Additional assets, $3,859. To Clinton D. Talmage, son; Grace E. Talmage, Florence L. Talmage, Adele Talmage, Edith Talmage, Blanche T. Fearn, daughters, $640 each. Additional assets, all real estate.

VENTO, COLOGERO (Jan. 11). Gross assets, $15,634; net, $9,428. To Guiseppa Vento, widow, 1,703 Emmons Avenue. Assets, real estate, $15,000; personal, $125; mortgages, notes and accounts, $309.

WEILL, LEOPOLD (March 27, 1927). Gross assets, $9,346; net, $8,774. To Mary Weill, widow, 167 Cumberland Street. Assets, real estate, $100; cash, $5,269; partnership or business, $35,583; other property, $1,896.

YOUNG, WILLIAM C. (Oct. 19, 1928). Gross assets, $7,053; net, $6,365. To Lyda C. Young, widow, 909 Seventy-sixth Street. Assets, real estate, $5,731; cash, $302.

ZANELLOTTI, CARLO (June 17, 1928). Gross assets, $18,337; net, $16,314. To Josephine Xanelloti, widow; Joseph, John, Louisa and Ida Zanelloti, children, all of 142 Thirtieth Street. Assets, real estate $4,000; cash, $14,287; personal, $50.

Westchester.

DONALDSON, MARY A. (July 30, 1928). Gross assets, $14,794; net, $12,537. To John Donaldson, son, $9,795; three grandchildren, small amounts. Outstanding holding, $8,514 in gifts and transfers.

DOOLEY, JOSEPH (Jan. 5, 1929). Gross assets, $18,478; net, $16,792. To four children equally. Assets, real, $800; personal, $17,613. Outstanding holding, $12,250 in mortgages, debtors and assets.

MOORE, FRED F. (June 2, 1928). Gross assets, $20,883; net, $20,002. To Winnefred T. Moore, widow. Assets, real, $5,450; personal, $20,938. Outstanding holding, $19,200 in stocks and bonds.

Wills for Probate.

Manhattan.

BRENNAN, JAMES L. (June 29). Estate, more than $10,000. To Henrietta F. Davis, friend, Mahwah, N. J., residue; Thomas L. Smullen, friend, 953 Anderson Avenue, Bronx, $500.

BRUNNER, GUSTAV (April 2). Estate, $2,000 personal. To Jennie Di Lorio, daughter, of 1,502 Pimpton Avenue. Next of kin: Michael, son; Maggie Cariosal, daughter; Lucy Risso and Antonia Pietravi, granddaughters, and William Pietravi, grandson.

DAMMAS, FREDERICK (June 20). Estate, $4,175 personal. To Hedwig Dammas, widow, of 2,415 Haring Avenue. Next of kin: Fred, Rudolph, Paul and August, sons, and Hedwig, daughter.

DISTLER, JOHN (May 31). Estate, $500 personal, to Mary Distler, widow, of 1,030 Nelson Avenue. Next of kin: William T. Distler, son.

ELSON, PHILIP A. (June 25). Estate, $500 personal. To Rose Elson, widow, of 1,054 Falls Street. Next of kin: Alexander, Harold, sons; Norma, daughter.

ELSER, JOHN (Feb. 28). Estate, $5,000 personal. To Emily Elser, widow, of 4,222 Napier Avenue. Next of kin: George, son, and Emily Grassecle, daughter.

FILBE, ELIZABETH (Aug. 17, 1927). Estate, $400 personal. To Isaac Filbe, husband, of 208 East 202d Street. Next of kin: Ethel, daughter, and Horace, son.

FISCHER, SOLOMON (May 31). Estate, $400 personal. To Lillian Hirshfield, daughter, of 1,939 Tyse Avenue. Next of kin: Max, son; Louis, son, and Robert, son; Lena Nadel, Ray Koch, Celia Rosenthal, Anna Falk, daughters.

FOX, SAMUEL (Nov. 11). Estate, $750 personal. To Anna Fox, widow, of 501 Elsmere Place. Next of kin: Jerry Fox, son.

FISCH, WILLIAM (March 10). Estate, $11,000 personal. To Margaretha Fisch, widow, of 928 Revere Avenue. Next of kin: William H., Otto F. and Harry C. Fisch, sons.

GOODMAN, FRANK (March 8, 1928). Estate, $2,900 personal. To Minnie Goodman, widow, of 2,024-28 78th Street, Brooklyn. Next of kin: Jack, William and Alexander, sons.

GRIESMAN, MICHAEL (March 20). Estate, $638 personal. To Charles Griesman, son, of 1,729 Radcliffe Avenue. Next of kin: Della Miller, Margaret Pirmak, Marie Iano, Marie Griesman, daughters, and Henry Griesman, son.

GRIESMAN, ANNA (June 21). Estate, $1,176, personal. To Charles Griesman, son, of 1,729 Radcliffe Avenue. Next of kin: Della Miller, Margaret Pirmak, Marie Griesman, daughter, and Henry Griesman, son, and Claire Seliane, daughter.

GOLD, ABRAHAM (May 10). Estate, $6,000, personal. To Ida Gold, widow, of 919 Kelly Street. Next of kin: Alice Olenick, Lena Gold and Libby Gold, daughters, and Nathan Gold, son.

GALINSKY, ELICK (June 13). Estate, $3,500 personal. To Rachel Galinsky, widow, of 1,517 Mohegan Avenue. Next of kin: Philip J. Galinsky, son; Harriet Grossman and Leah Galinsky, daughters.

GORDON, EMILIA (July 14). Estate, $770 personal. To Alex Gordon, husband, of 2,075 Mohegan Avenue. Next of kin: Anna, daughter, and Sam and Isidore, sons.

HACKER, REGINA (April 2). Estate, $225 personal and $14,000 real. To David Hacker, husband, of 1,233 Boynton Avenue. Next of kin: Margaret Pinder, Emma A. Stookey and Herta Braker, daughters.

KERIN, BENJAMIN (Jan. 20). Estate, $3,000 personal. To Mollie Kerin, widow, of 1,516 Morris Avenue. Next of kin: Betty Bella, Selma, Evelyn, Edna, daughters; May, mother; Flora Seltzer, Pauline Kerin, Minnie Mint and Jean Kahn, sisters, and Seymour Kerin, son; Meyer Kerin, Archie Kerin and Morton Kerin, brothers.

KRAUS, ROBERT E. (June 25). Estate, $1,000 personal. To Simon Kraus, father, of 2,813 Fish Av. Next of kin: Emma Kraus, mother.

KOCH, LILLIAN BLANCHE (June 8). Estate, $1,000 personal. To Herman Koch, brother, of 2,886 Valentine Av. Next of kin: Frank and John, brothers.

KINGSTON, LOUIS (Jan. 21). Estate, $1,000 personal and $500 real. To Annie Johnson, widow, of 990 Brook Av. Next of kin: Minnie Johnson, mother, and Gilbert Johnson, son.

LEON, LOUIS (June 5). Estate, $10,000 personal. To Selma Leon, widow, of 845 East 176th St. Next of kin: Harry and Sam, sons.

LANDESMAN, HENRY (July 2). Estate, $2,000 personal. To David Landesman, father, of 120 Union Av. Johanna Landesman, mother, is the only next of kin.

LICHTENSTEIN, YETTA (May 25). Estate, $6,074 personal. To Max Lichtenstein, husband, of 708 Eagle Avenue. Annie, Meta, daughters, and Robert, son, are the next of kin.

MURRAY, MARIE R. (May 14). Estate, $4,000 personal. To Richard H. Rodgers, brother, of 225 Parkside Avenue, Brooklyn. Next of kin: Kathryn A. Nicholson, Elisabeth F. O'Connell, sisters.

MASTERSON, CHRISTINA S. (Nov. 2, 1928). Estate, $400 personal. To Peter C. Masterson, son, of 4,747 Matilda Avenue. Next of kin: Duncan S. and Walter, sons.

MURTHA, JOSEPH S. (June 17, 1919). Estate, $6,000 personal. To Mildred D. Condon, daughter of Stamford, Conn. Next of kin: George T. J. Murtha, son.

MEAGHER, TIMOTHY F. (June 26). Estate, $25 personal. To John D. Meagher, son, of 920 West Seventy-ninth Street. Next of kin: Florence Paschke, daughter.

McGARRAH, MARY F. (May 30). Estate, $500 personal. To Sarah Todd of 2,826 Powell Avenue, daughter. Next of kin: Francis J. McGarrah.

OTT, CATHERINE B. (June 24). Estate, $1,950 personal. To Marion Hungerbuhler, sister, of 2,577 Grand Concourse. Next of kin: George W., Frederick J., brothers, and Caroline E. Cramer, sister.

POPP, FREDERICK (March 26). Estate, $3,000 personal. To John Popp, brother, of 2,429 Tiebout Avenue. Next of kin: Lena E. and Emma, sisters.

Queens.

LOCKE, LERLA (July 6). Estate more than $10,000 real and $10,000 personal. To Marie Barton, of 144 Bowne Avenue, Flushing, mother and executrix.

TIEDEMANN, CATHERINE (Nov. 10). Estate $2,900 real and $1,800 personal. To John Tiedemann of 121-19 Ninety-fifth Avenue, Richmond Hill, husband and executor.

New Jersey.

HUDSON COUNTY.

BROWN, RICHARD H., Kearny, (July 2). To widow, Eleanor W. Brown, 676 Belgrove Drive, Kearny. Nils F. Whitley, same address, executor.

MEYER, JOHN H., Jersey City, (July 6). To widow, Ella B. Meyer, 21 Clendenny Avenue, Jersey City, executor.

VAN KIRK, JAMES H., Jersey City, (July 9). To brother, William Van Kirk, 61 Roosevelt Avenue, Jersey City, executor.

SULLIVAN, MARIA L., Jersey City, (June 28). To widow, Maria L. Schilling, 821 Harrison Avenue, Harrison, executrix.

Letters of Administration.

Granted by Surrogate James F. Norton on these estates:

ALLEN, HENRIETTA, of West New York, (June 5). To Caroline R. Bain, 5 Stanley Avenue, Summit, N. J., with bond of $7,500.

CHIDICHIMO, SAVERIO, of Jersey City, (June 28). To son, Philip Chidichimo, 383 Union Street, Jersey City, to bring suit.

GOETZ, CHARLES, of Jersey City, (May 22). To widow, Barbara Goetz, 37 Rutgers Avenue, Jersey City. Filed $1,000.

SCHUMACHER, JOHANNA, of Hoboken, (July 4). To husband, Wilhelm Schumacher, 606 Park Avenue, Hoboken, with bond of $12,000.

SULLIVAN, JOHN, of Hoboken, (July 9). To widow, Margaret Sullivan, 124 Jackson Street, Hoboken, with bond of $4,000.

VOGT, MARIE, of Union City, (April 4). To husband, Peter Vogt, 424 Bergenline Avenue, Union City, with bond of $200.

ESSEX COUNTY.

COLLINS, EUSEBIUS, Bloomfield (July 9). To daughter, Marie Louise Collins, interest in $10,000; children, Emma G., Gale and Mildred Lee Cook and Eusebius Davis Collins, residue. Eusebius D. Collier, executor.

BAUDIERMANN, FRANCES M., Newark (July 5). To husband, Herman Baudiermann, executor.

DUBOIS, JAMES H., Nutley (July 6). To son, Wilbur Dubois, $1; wife, Ella V. A. Dubois, income from residue. Grandson, Raymond Swope, executor.

WERNET, HENRY, Newark (June 14). To wife, Ursula Wernet, executrix.

SEYTER, FRIEDRICH, Newark (July 20). Daughter-in-law, Anna Seyter, $500; income to children; son, Oscar Seyter, executor, residue.

THE WEATHER.

WASHINGTON, D. C., July 19.—Pressure is low over Alaska an dthe greater part of Canada and from Maine southwestward to Georgia, thence westward to the Rio Grande Valley and over the plateau and Rocky Mountain regions. The northwestern area of high pressure is advancing slowly eastsoutheastward, with centre over Michigan, attended by cool weather from the lower Missouri and upper Mississippi Valleys eastward to the Atlantic coast.

The temperature has risen, however, in the plateau and northern Rocky Mountain regions. High pressure prevails also from Newfoundland to Bermuda off the North Carolina coast. The indications are for generally fair weather in the Washington forecast district during the next two days except for local thunder showers in Georgia, Florida and South Carolina.

The temperature will rise slowly Saturday and Sunday in the lower Lake region and the Ohio Valley, while continued cool weather in the Atlantic States Saturday will be followed by slowly rising temperature during Sunday.

Current-Wind Weather Conditions.

In the following record of observations at United States Weather Bureau stations yesterday the temperatures given are the highest during the twelve hours from 8 A. M. to 8 P. M. and the lowest during the preceding twelve hours, from 8 P. M. to 8 A. M.; the barometer reading and condition of weather are those recorded at 8 P. M. and the rainfall is for the twenty-four hours ended at 8 P. M.

Temperature.Barom-Rain.

Stations.	*High.*	*Low.*	*eter.*	*fall.*	*Weather.*
Abilene	92	74	29.88		Pt. Cl'dy
Albany	70	58	30.04	.04	Clear
Atlanta	90	68	29.98	.30	Clear
Atlantic City	78	68	29.98	.24	Cloudy
Baltimore	78	68	30.00	..	Clear
Bismarck	86	60	29.90	..	Cloudy
Boston	74	62	30.02	.44	Cloudy
Buffalo	66	52	30.18	..	Clear
Charleston	92	74	29.92	..	Pt. Cl'dy
Chicago	66	58	30.20	..	Clear
Cincinnati	72	58	30.12	..	Clear
Cleveland	66	58	30.16	.30	Clear
Denver	88	62	29.92	.06	Clear
Detroit	68	52	30.24	..	Clear
Galveston	94	78	29.86	.01	Pt. Cl'dy
Helena	86	54	29.76	..	Pt. Cl'dy
Indianapolis	72	58	30.14	..	Clear
Jacksonville	88	74	29.96	.40	Cloudy
Kansas City	90	64	30.06	..	Clear
Los Angeles	82	62	29.84	..	Clear
Miami	88	76	29.92	..	Cloudy
Milwaukee	70	56	30.24	..	Clear
Minn.-St. Paul	76	50	30.14	..	Cloudy
Montreal	68	56	30.08	.56	Clear
New Orleans	92	72	29.90	..	Pt. Cl'dy
New York	70	65	29.90	.12	Pt. Cl'dy
Norfolk	78	68	29.96	.68	Cloudy
Okla. City	98	72	29.92	..	Clear
Omaha	86	62	30.08	..	Clear
Philadelphia	72	64	29.98	.04	Cloudy
Phoenix	106	84	29.66	..	Clear
Pittsburgh	72	60	30.10	..	Clear
Portland, Me.	70	60	30.06	.24	Cloudy
Portland, Ore.	70	60	30.00	.06	Cloudy
Raleigh	90	70	29.94	.01	Cloudy
Salt Lake City	92	68	29.82	..	Clear
San Antonio	94	76	29.90	..	Cloudy
San Diego	74	66	29.84	..	Clear
San Francisco	70	52	29.96	..	Clear
Santa Fe	88	58	29.86	..	Pt. Cl'dy
Seattle	68	56	29.94	..	Cloudy
St. Louis	82	60	30.06	..	Cloudy
Tampa	90	72	29.88	1.00	Rain
Washington	76	68	30.00	..	Pt. Cl'dy
Winnipeg	..	48	..	..	..

NEW ENGLAND—Fair and continued cool Saturday; Sunday fair, with slowly rising temperature.

EASTERN NEW YORK, NEW JERSEY, DELAWARE EASTERN PENNSYLVANIA AND MARYLAND—Fair and continued cool Saturday; Sunday fair, with slowly rising temperature.

DISTRICT OF COLUMBIA—Fair and continued cool Saturday; Sunday fair, with slowly rising temperature.

WESTERN PENNSYLVANIA, WESTERN NEW YORK AND WEST VIRGINIA—Fair with slowly rising temperature, Saturday and Sunday.

New York City Weather Record.

Official Temperatures.

8 AM.	65	12 M.	69	6 PM.	66
6 AM.	66	1 PM.	70	7 PM.	67
4 AM.	66	2 PM.	72	8 PM.	66
2 AM.	66	3 PM.	73	9 PM.	67
10 AM.	67	4 PM.	73	10 PM.	67
11 AM.	67	5 PM.	69		

Average temperature yesterday, 65. Average same date last year, 80. Average same date for 45 years, 74. High yesterday, 70 at 5:10 P. M.; low, 60 at 2:45 P. M.

Barometer: 8 A. M., 29.95; 8 P. M., 29.91. Humidity: 8 A. M., 84; 8 P. M., 65. Wind: 8 A. M., northwest; velocity, 9 miles; 8 P. M., north; velocity, 12 miles. Weather: 8 A. M., cloudy; 8 P. M., cloudy.

Forecast of Flying Weather.

Special to The New York Times.

WASHINGTON, July 19.—The Weather Bureau issued the following flying weather forecast for July 20:

WASHINGTON TO LONG ISLAND—Clear or partly cloudy sky Saturday; gentle to moderate north or northeast winds up to 1,000 feet and fresh northerly at 5,000 feet.

WASHINGTON TO NORFOLK, VA.—Partly cloudy sky Saturday; gentle to moderate north or northeast winds up to 1,000 feet and fresh north or northeast at 5,000 feet.

NORFOLK, VA., TO ATLANTA, GA.—Partly cloudy to cloudy sky Saturday, risk of local showers and thunderstorms; Atlanta to Atlanta; gentle to moderate northeast or east winds up to 1,000 feet and moderate northeast, except fresh near Norfolk, at 5,000 feet.

WASHINGTON TO DAYTON, OHIO—Clear sky Saturday; gentle north and northeast winds at surface and moderate to fresh north or northeast at 1,000 and 5,000 feet.

UNIONTOWN, PA., TO DETROIT, MICH.—Clear sky Saturday; gentle to moderate and east winds at surface and moderate northeast at 1,000 and 5,000 feet.

DETROIT, MICH., TO RANTOUL, ILL., AND RANTOUL, ILL., TO UNIONTOWN, PA.—Clear or partly cloudy sky Saturday; gentle to moderate northeast and east winds up to 1,000 feet and moderate at 5,000 feet.

ZONE ONE (North Atlantic States)—Generally clear sky Saturday; gentle to moderate north or northeast winds surface and moderate to fresh northerly aloft.

ZONE TWO (Middle Atlantic States)—Clear or partly cloudy sky Saturday; gentle to moderate north or northeast winds surface and moderate to fresh northerly aloft.

ZONE THREE (South Atlantic States)—Mostly clear sky Saturday with local showers and probably thunderstorms, except possibly in North Carolina; gentle to moderate northeast to east winds except southerly in Florida, at surface and gentle to moderate north and northeast aloft.

ZONE FIVE (Ohio Valley and Tennessee)—Clear or partly cloudy sky Saturday; moderate northeast or east winds surface and aloft.

European Weather.

Special Cables to The New York Times.

LONDON—Brilliant yesterday, maximum temperature 83; today's prediction warm.

PARIS—Thunder yesterday, maximum temperature 90; today's prediction continued heat, showery.

BERLIN—Fair yesterday, maximum temperature 88; today's prediction fair.

ROME—Fine yesterday, maximum temperature 93; today's prediction fine.

Fire Record.

ND—No damage. CS—Considerable.
NG—Not given. TF—Trifling.
SL—Slight. TL—Total loss.

Manhattan.

A.M.	Location and occupant.	Damage.
1:40—212 W. 42 St.; not given		TF
5:00—27 Bowery; not given		TF
6:20—in front of 401 Pearl St.; auto, not given		TF
8:20—Randall's Island; house of refuge.		TF
8:45—70 W. 53 St.; Jafon Brooks		TF
9:10—Broadway and Fairview Av.; auto, not given		TF
9:10—49 Downing St.; not given		TF
P. M.		
5:05—116 Suffolk St.; D. Lowery		TF
5:20—Harlem River Speedway and Dyckman St.; auto; not given		TF
8:35—247 E. 27 St.; E. Snyder		TF
7:25—414 W. 24 St.; not given		TF
7:55—30 Whitehall St.; C. Karners		TF
8:00—309 Madison St.; not given		TF
8:05—45 W. 128 St.; Sidney Millinery Shop		TF
8:25—26 to 106 St. W. Cary		TF
8:55—417 West St.; S. Rodhenberg		TF
8:55—37 W. 37 St.; Hyde Park Hat Co.		TF
9:15—281 5 Av.; Parto Realty Co.		TF
9:25—115 W. 10 St.; Elsner & Co.		TF
Bronx.		
A.M.		
12:30—317 E. 137 St.; not given		NG
11:45—776 E. 176 St.; I. Rosen, house		TF
7:25—Bronx-Sa Quinez Av.; not given		TF
8:05—1,018 E. 163 St.; Dr. Davidoff		TF
9:20—Claremont and Washington Ave.; auto; not given		TF
10:25—709 Custer Av.; M. J. Sojnnaus		TF
Brooklyn.		
A. M.		
1:15—600 Nostrand Av.; Harry Lanton		SL
1:25—Prudence St.; not given		SL
1:45—Bay 35 St. and 23 Av.; auto; not given		SL
1:45—2,215 183 St.; not given		TF
5:10—325 19th St.; not given		TF
8:50—8,728 Av K; L. Cohen		SL
10:40—135 Eastern Parkway; not given		SL
P. M.		
1:20—196 St. John Place; not given		SL
2:00—32 Humboldt St.; synagogue		SL
4:30—136 Harrison Av.; Louis Zinsky		SL
6:00—9,113 Kings Blvd.; Angiet Carp		SD
7:45—545 St. Marks Av.; Memphis Hotel		ND
8:00—261 Degraw St.; W. Smalls		SL

SHIPPING AND MAILS

Hours are given in Daylight Saving Time.
(Supplied by United States Coast and Geodetic Survey.)

	Sandy Hook.		Governors Island.		Hell Gate.		The Sun—	
	A.M.	P.M.	A.M.	P.M.	A.M.	P.M.	Rises.	Sets.
High water	1:43	2:00	4:28	5:00	10:44	10:59	A.M.	P.M.
Low water	7:47	8:05	9:27	9:56	4:39	4:57	5:40	9:34

Steamships Arrived Yesterday

Steamer.	From.	Date.
WESTPHALIA	Hamburg	July 6
GYPSUM EMPRESS	Windsor	
VIRGINIA LIMITED	Richmond	
LAKE GILFEDGE	Baltimore	
REDBIRD	Baltimore	
HUGUENOT	Houston	
NOREFJORD	Philadelphia	
ROBERT E. LEE	Norfolk	
CITY OF SAVANNAH	Boston	
FREE'T SULPHUR	Baltimore	
TAPANOELI	Batavia	June 1
HARVESTER	Port Arthur	July 12
LIVENZA	Philadelphia	
SANTA RITA	Antofagasta	July 1
THOMAS TRACY	Norfolk	
GEO. WASHINGTON	Philadelphia	
CHILORE	Baltimore	
WILSTON	Guantanamo	
CASTILLA	Tela	July 12
ALGONQUIN	Galveston	July 12
CHEROKEE	Jacksonville	July 16
MALACCA	Tampico	July 10
PHILADELPHIA	Baltimore	
EL CAPITAN	New Orleans	July 13

Incoming Passenger and Mail Steamships

Steamer and Line.	Sailed From.	Due.	Will Dock.
BERLIN, North German Lloyd	Bremen, July 11	*Today, 8 P.M.	Morton St.
N. AMERDAM, Holland-Amer.	Rotterdam, July 10	*Today, 9 A.M.	8th St., Hob.
ECUADOR, Panama Mail	Vera Cruz, July 12	*Today, 1 P.M.	Hamilton Av., Bn.
MONTEREY, Ward	Vera Cruz, July 12	*Today, P.M.	Montague St., Bo
AMERICA, United States	Bremen, July 11	*Tomorrow, P.M.	26 St., Hob.
BELGENLAND, Red Star	Antwerp, July 12	*Tomorrow, A.M.	W. 13th St.
CALEDONIA, Anchor	Glasgow, July 13	*Tomorrow, A.M.	14th St.
TOLOA, United Fruit	Limon, July 13	*Tomorrow, A.M.	Fulton St.
BREMEN, North German Lloyd	Bremen, July 16	Monday	66th St., Hob.
AMER. SHIPPER, Am. Merchant	London, July 13	Monday	Rector St.
ROMA, Italian	Genoa, July 12	Monday	W. 57th St.
ST. LOUIS, Hamburg-American	Hamburg, July 13	Monday	W. 46th St.
HELLIG OLAV, Scand.-Amer.	Copenhagen, July 10	Monday	6th St., Hob.
MINNEKAHDA, Atlantic Transp.	London, July 13	Monday, P.M.	W. 17th St.
BALTIC, White Star	Liverpool, July 13	Monday, A.M.	W. 19th St.
LACONIA, Cunard	Liverpool, July 13	Monday	W. 14th St.
SANTA MARIA, Grace	Valparaiso, July 3	Monday	Hamilton Av., Bn.
SAN JUAN, Porto Rico	San Juan, July 17	Monday	Hamilton Av., Bn.

Today's News Index

SATURDAY, JULY 20, 1929.

	Page.		Page.
Editorial	14	Financial	18
Theatres	7	Business	26
Music	7	Shipping-Mails	31
Society	8	Buyers	27
Radio	6	Real Estate	28
Sports	10	Churches	9
Weather	31	Obituaries	13

NEW YORK.

State court sets next Wednesday for opening of Clarke bank trial. Page 1
Whalen warns against night clubs; gangdom controls them. Page 1
Academy of Medicine offers new code for city medical service. Page 6
Eleven ships sailing today; two arriving. Page 8
Topics of interest to the churchgoers of New York. Page 9
Clubwomen are greeted at City Hall on way to Europe. Page 9
Globe Company fined for low insurance rates to buses. Page 15
Protests bring ban on drive for $3,000,000 Irish Hospital here. Page 16
Bar associations to ask Mancuso to submit to examination. Page 17
Republicans hail budget as issue in coming campaign. Page 17
Chelsea Exchange Bank files insurance claim in $99,400 theft. Page 17
"Walker" Democrats pick Brunner for Queens President. Page 17
Car basis of fixing Long Island's rental is opposed. Page 24
Union to invite department stores to confer on sweatshop evil. Page 27
New dry dock schedule set for the Leviathan. Page 31
Bronx dealer is clubbed to death in ice feud. Page 32
Court refuses to release Mary Beiden, Marlow witness. Page 32
Brooklyn Borough Gas Company to accept rate cut. Page 32

THE SUBURBS.

Jersey girl, 13, kills her father with shot in home. Page 7
Ely urges emergency army of 200,000 as preparedness move. Page 7

WASHINGTON.

Anti-Wickersham drys to fight funds for Law Commission. Page 1
Sen. Moses declares Wickersham dry law view "personal." Page 9
Hoover raises embargo on shipment of arms to Mexico. Page 4
White House denies rumor of backfiring tariff opposition. Page 16
Washington forecast of tariff reasures European exporters. Page 16
Farm Board considers helping Florida citrus fruit growers. Page 16
Hoover predicts $300,000,000 rise in Federal cost by 1933. Page 16
Department of Labor reports food prices rose in past month. Page 26
Auto production declined in June due to passenger car slump. Page 26

GENERAL.

Colorado wreck toll nine known dead, one missing. Page 2
Government officials urge "warning agent" for refrigerators. Page 3
Kalamazoo taxi driver slays woman, 75, as witch. Page 3
Philadelphia to probe $600,000 transit dividend. Page 6
New Orleans bandits seize armored car with $42,000. Page 7
Prof. Edward Chiera finds palaces of Assyrian kings. Page 14
Lilian Bell, author, dies in California. Page 15
H. L. Carson, former Attorney General of Pennsylvania, dies. Page 15
Seven more Arkansas women arrested for bootlegging. Page 17
Albany man loses $40,000 to wiretappers at Newport. Page 17

FOREIGN.

Secretary Stimson moves to avert clash in the Far East. Page 1
Acting head of Soviet says Russia will abide by Kellogg treaty. Page 1
Rumors of clashes and troop movements pervade Manchuria. Page 1
American interests are small in Manchuria. Page 2
London is pleased by American step to insure peace. Page 2
Allen yacht lost on Greenland rocks; crew of three safe. Page 1
French may drop quota on our films in favor of frontier tax. Page 4
Paris stand still an obstacle to bar on submarines. Page 4
French vote on debt ratification likely by tonight. Page 4
Storm hits France, but 12 die of heat; no relief for England. Page 4

AVIATION.

Hoyt forced down at Vanderhoof, B. C., on flight to Nome. Page 3
Lieut. Bromley flies to Tacoma preparatory to Tokio flight. Page 3
National Air Transport and Curtiss-Wright plan merger. Page 19

SOCIETY.

Thomas S. Gates and Mrs. E. B. B. Waller married in Newport. Page 8
"Paris Bound" opens at Southampton; other events. Page 8

FINANCIAL AND BUSINESS.

I. C. C. Commissioner Porter devises rail unification plan. Page 1
U. S. Steel shares gain $51,152,184 in day, leading upswing. Page 17
U. S. Steel said to be considering purchase of Columbia. Page 20
Sale of Florida Inland Navigation bonds interests dealers. Page 21
Municipalities to award bonds for $28,715,007 next week. Page 21
Convertible issues active and higher in bond market. Page 21
Common stock of Insull Utilities appreciates $63,000,000. Page 22
Reports on stock markets in London, Paris and Berlin. Page 23
Rise in wheat offsets slight decline in industrial activity. Page 26

	Page.		Page.
Stock Sales	18	Out-of-Town	25
Topics	19	Cotton	25
Bond Sales	20	Wheat	25
Over Counter	22	Produce	26
Foreign Exch	23	Incorporations	26
Curb	24	Bus. Records	27

SPORTS.

U. S. wins first two Davis Cup matches in Berlin. Page 10
Potter scores 84 and leads Met. open golf field. Page 10
Mercur and Doeg gain final in Longwood tennis play. Page 11
Canadian yachts lead U. S. craft in title series. Page 11
Mrs. Whitney's Stars and Bars wins at Empire City. Page 12
Nimrod wins blue in hunter class at Westport show. Page 12
Yanks and Indians divide two; Gehrig hits 23d homer. Page 13

ADVERTISING INDEX

	Page.		Page.
Amusements	7	Educational	8
Apartments	28	Help Wanted	29
Auction Sales	32	Hotels	7
Automobiles	30	Lost & Found	19
Births, Deaths	15	Public Notices	3
Business Opps.	32	Resorts	6
Buyers' Wants	27	Situations	29
Church Notices	9	Steamships	27

CLUBBED TO DEATH IN BRONX ICE FEUD

Dealer Who Undersold His Competitors Slain by 4 Men With Baseball Bats.

BROTHER ESCAPES ASSAULT

Murder Held to Be Climax of Long Price-Cutting War — Police Made Three Arrests.

Jacob Stoffenberg, 30 years old, an ice dealer, died in Lincoln Hospital at 11 A. M. yesterday, eight hours after four men had attacked him with baseball bats in front of 635 East 137th Street, the Bronx. Morris Stoffenberg, who was attacked at the same time as his brother, escaped after the thugs had landed two glancing blows on his neck. District Attorney McGeehan and the police said they believed the murder was the outcome of trade competition among Bronx ice dealers.

Late last night Detectives Cordes and Cook of the Bronx Homicide Squad arrested George Bernardi, 42 years old, of 235 Wooster Street, and Joseph Russo, alias Joe Chioffo, 30, of 804 East 149th Street, in Bernardi's home and brought them before Mr. McGeehan. After the prisoners had been in the station house a short time the District Attorney announced that Morris Stoffenberg had identified them as two of the four men who took part in the attack. They were held, though both denied the charge.

A third arrest took place shortly afterward when the police took Joseph P. Anzerino, 35 years old, an ice dealer into custody, charging him with acting in concert in the killing of Stoffenberg. Anzarino lives at 366 Cypress Avenue, the Bronx.

Jacob Stoffenberg, his father and his brother Morris had been partners in the ice business for more than ten years. Last August they opened a new establishment at 541 East 136th Street and began to sell at cut rates. Other dealers in the district, losing trade as a result of this competition, asked the Stoffenbergs to raise the price, but they refused. Finally, to save their own trade, a group of sixty or more local dealers acquired a fund of $2,500 and bought the Stoffenberg shop, first stipulating that the Stoffenbergs were not to open another within fifteen blocks.

New Establishment Opened.

Two weeks ago a new stablishment selling ice at retail prices opened at 607 East 136th Street, within one block of the former Stoffenberg place. A few days ago the same group that had bought the Stoffenbergs' store complained to the District Attorney that the proprietor, Philip Appel, was underselling them, following the same tactics that had been employed by the Stoffenbergs.

Appel, Mr. McGeehan was told, was merely a figurehead for the Stoffenbergs. Some of the ice dealers said they had seen Morris and Jacob Stoffenberg in the Appel establishment several times. Mr. McGeehan summoned Jacob Stoffenberg and questioned him. He insisted, the District Attorney said, that neither he, his father nor his brother owned any interest in Appel's place. He did admit, however, that he was selling ice, as a wholesale dealer, to Appel.

When Appel was called he confirmed Jacob Stoffenberg's story. He, too, insisted that the only connection with the Stoffenbergs was in the wholesale line. He exhibited an ice dealer's permit, issued in his own name, to support his story.

Appel continued to sell his ice at a lower price than his competitors. In an attempt to force him to charge more the group of ice dealers reopened the old Stoffenberg place at 541 East 136th Street, which had remained vacant, and began to dispense ice for less than Appel charged.

At 3 o'clock yesterday morning Jacob and Morris Stoffenberg left their home at 674 East 136th Street to get their trucks out of the H. & H. Garage at 613 East 137th Street. They were within a few steps of the place when a cream-colored taxicab stopped at the curb near by. Four men leaped from the rear seats of the cab, flourishing the paper-covered bats.

Brother Flees Attackers.

Morris and Jacob started to run as a rain of blows began to fall. Twice Morris felt the cudgels on his neck, but he remained on his feet and in a few seconds had fought his way clear. Running off in the dark, he heard his brother pleading for mercy as he fell under the attack.

The murder took place a few hours before the time set by Mr. McGeehan for further inquiry into the price-cutting war. As soon as he learned of the attack the District Attorney ordered the police to round up the ice dealers of the district and bring them to his office.

Assisted by Police Inspector John Duane and Deputy Inspector Henry Bruckman, Mr. McGeehan questioned all the dealers about the murder. At midnight more than twenty had been before him but all denied they knew who had killed Stoffenberg.

Another shooting in the price-cutting war was responsible for the arrest of Bernardi and Russo, the police said. About one month ago Edward Jackson, a negro ice dealer, who was selling at low prices, was shot in the left leg by gunmen who fired from a passing automobile. Part of the license number of this machine was obtained.

Last night the detectives got a tip that the car could be found at 235 Wooster Street. When they reached that address they found Russo and Bernardi. They took them into custody.

PRINCE WILL BREW BEER.

To Visit Bass Brewery Tuesday, Emulating His Grandfather.

Special Cable to THE NEW YORK TIMES.

LONDON, July 19.—The Prince of Wales will add another to his industrial accomplishments on Tuesday when he visits the Bass Brewery at Burton to make a special brew of beer.

One of the most prized beverages today is the bottled strong ale which the Prince's grandfather, King Edward VII, made in the same brewery in 1902. It is sometimes passed around in a loving cup at the Licensed Victuallers' banquets.

The Prince's brew will not be for sale, but will be kept to mature many years in the cellars of the company's chief officials. The Prince will be in the brewery an hour, starting the process by turning mash into a huge copper mashing tub.

Hoover Plans to Name More Inquiry Commissions

WASHINGTON, July 19 (AP).—President Hoover intends to name additional commissions for inquiries into public questions during his stay in the White House.

In answer to a question asked by a newspaper correspondent as to whether he proposed to have any more commissions the President replied, "I certainly do."

Mr. Hoover went on to say he considered this the best method of determining the facts on any public question and that he intended to follow this policy throughout his term in office. He said, however, he had no more specific commissions in mind at this time.

COMPANY ACCEPTS BROOKLYN GAS CUT

Counsel for Borough Concern Says, However, That It Should Not Have Been Made.

WALKER NOT SATISFIED

Glad City Won Fight, but Regrets That Commission Upheld the Initial $1 Charge.

The dismissal of the complaints by the Public Service Commission in the case of the Brooklyn Borough Gas Company and the fixing of new rates to go into effect on Oct. 1, according to former Judge William L. Ransom, counsel for the gas company, will be accepted, although Mr. Ransom is of the opinion that the reduction should not have been ordered at this time. Speaking of the decision, Judge Ransom said yesterday.

"The Brooklyn Borough Gas Company will accept the commission's decision and will put in effect the reduced rate which the commission has prescribed for quantities of gas in excess of the first 200 cubic feet. The company does not believe that this reduction should have been ordered at this time. Nevertheless, the company will give the reduced rate a fair trial in the hope and expectation that before a year has expired the reduction now made will be economically justified.

"Although the decision now filed in the Brooklyn Borough Gas Company case does not, as I understand it, bind or commit the commission to the precise form or amount as to the rates of other companies, the principles of more equitable rate-making have been given this notable recognition in New York State."

Mayor Walker commented in part as follows:

"I am glad indeed to see from the newspapers this morning that after the city's spirited fight in connection with the rates of the Brooklyn Borough Gas Company, the Public Service Commission has just decided that the rates should be reduced from 10½ to 10 cents per hundred cubic feet. That feature is the position taken by the commission upholding the $1 initial charge for the first 200 cubic feet or less per customer per month. The city has maintained that the dollar initial charge is not justified, if proper consideration is given to all the costs that enter into the manufacture and distribution of gas. It has claimed also that the form of rate is illegal, because it is in reality a service charge, which is forbidden directly by the law of the State. I shall ask the Corporation Counsel to petition for a rehearing on this phase of the decision, and to go thoroughly into both phases in which the city has been interested.

"I wish to point out also that the commission has come to a decision on this phase in the Brooklyn Borough case which entirely contradicts its findings in the Brooklyn Union case. The two cases were heard by the commission during the same period, and the same kind of facts, analyses and arguments were presented in the two cases. In the Brooklyn Union case in February last the commission decided in favor of the city by rejecting the proposed schedule because it held that the company had not sustained the burden of proof to show that the charge was justified. In the Brooklyn Borough case, however, there were exactly the same facts, the same issues and the same arguments, but the decision approves the new schedule. How can the action in the two cases be harmonized?"

FOREIGN WRITERS SAIL PRAISING HOOVER

America Has Yet Realized Only 20 Per Cent of Its Possibilities, Says Dr. Bihlmans.

Herbert Hoover was characterized as the outstanding representative of the best type of American by Dr. Alfred Bihlmans, spokesman of the group of foreign journalists who sailed for Europe last night on the Caronia.

Dr. Bihlmans is chief of the press section in the Latvian Ministry of Foreign Affairs. The others who sailed were:

CASIMIR SMOGORZEWSKI of the Warsaw Courie.
RENA PUAUX, foreign editor of Le Temps of Paris.
GEORGE LECHARTIER of the Journal des Debats of Paris.
Dr. PAUL BREZNICK of Jugoslavia.
JULIO CAMBA of Madrid.
A. CORTEANU, editor of the Argus of Bucharest.

Five other journalists who toured the United States in the same party, under the auspices of the Carnegie Endowment for International Peace, will return home on a later ship.

"America, although it is the greatest power in the world, has yet realized only 20 per cent of its possibilities and resources," said Dr. Bihlmans. "It has 80 per cent still to develop before it reaches its peak. Because the United States is the greatest power, a great responsibility rests on your people. Our observations of the men we have met in our two months' visit in America are that they are the finest type of progressiveness. They are fine physically as well as mentality. President Hoover is an outstanding example, and we found many other men, all over America, of the same pattern.

"We have seen something of the spirit of America and we have found that it is not what it appears to be to the superficial observer. Americans are not all hurry and pursuit of money. They are generous and hospitable and are developing spiritually as well as materially."

The foreign newspaper men who have now completed their study of America represent fifty-nine newspapers in nine countries, with a total circulation of 10,000,000. Harry Wolf Lielmers of the Latvian Club of New York bade them goodbye at the pier.

LIBERTY DENIED GIRL IN MARLOW MURDER

Miss Seiden Fails to Convince Justice Black She Has Told All She Knows.

HER BAIL CUT TO $25,000

Whalen Insists on Detention, Asserting That She Is "Part of the Conspiracy."

Although Mary Seiden, sometimes known as "Mickey of the Rendezvous," tearfully assured Supreme Court Justice William Harman Black yesterday that she had told all she knew about Frank Marlow's murder and could not add to it if Police Commissioner Whalen kept her in jail for the rest of her life, the judge said he was unimpressed and dismissed the writ of habeas corpus on which she was brought before him.

In doing so, Justice Black remarked that he hoped a longer stay in jail might serve to refresh Miss Seiden's memory about "some things she may have forgotten," and reminded the trembling, sobbing girl that "everyone in society must make sacrifices for society's good." Then he agreed to reduce her bail from $50,000 to $25,000 after Nathan Padgug, her lawyer and cousin, pointed out that Johnny Wilson, former middleweight champion, had his reduced to $30,000.

Commissioner Whalen, who in urging the court to hold the witness disclosed something of the police theory of how and why Marlow was "taken for a ride," agreed that "all the material witnesses should be treated alike," and promised that if Miss Seiden had to remain in jail much longer through inability to raise the bail bond he would see to it that she was made as comfortable as possible. Already she has been taken for automobile rides, he said. The girl indignantly interrupted, saying: "Just once, that's all."

Objects to Term "Hostess."

Miss Seiden grew sulky when Mr Whalen referred to her as a night club hostess instead of as "entertainer."

Hearing on the writ was held in Justice Black's chambers. Miss Seiden sat beside her mother, Minnie Seiden. Her sister, Sophie, stood behind her and wept every time the black-haired dancer dabbed at her eyes. After a vain attempt by Assistant District Attorney McNaboe to have the writ dismissed on a legal technicality, Mr. Padgug began his argument.

Miss Seiden, he said, had been held in jail for twenty-five days. She has been questioned only three times and has told all she knows, he declared. If the police can think of any more questions to ask her he would agree to produce her at any time, he said.

"This case isn't going to be solved," he asserted. "I doubt if they have even a clue. You can't hold a person in jail indefinitely on the mere suspicion that they know more than they've told. It's like the days before the French Revolution, when a man or woman could be thrown into jail on 'lettres cachet.'"

Whalen Attacks Girl's Silence.

Commissioner Whalen, asked by Mr. McNaboe to explain his reasons for holding the girl, declared that she had been an evasive witness and had not told all she knew. He was sorry it had been necessary to hold her so long, the commissioner said, but it was all her own fault. She did not have to associate with gangsters and she did not have to withhold information from the police, he stated.

"This murder," the commissioner continued, "was the result of a conspiracy. Everything that happened that last day at the race track and at the dinner, which broke up forty-five minutes before the shooting, leads up to the crime. Miss Seiden spent the whole day with Marlow and was in his room at the Hotel Victoria when he was killed. She saw the man who put Marlow 'on the spot'. We want that man and Miss Seiden can help us find him."

Mr. McNaboe then handed Justice Black a transcript of Miss Seiden's questioning at headquarters in which she said that upon leaving the restaurant she regretted having failed to say good-bye to Marlow and turned to wave farewell as she walked toward Broadway with Al Seigel, another who is held as a material witness. Marlow was talking to a man whose back was toward her, Miss Seiden said, and Mr. McNaboe declared that a girl of Miss Seiden's acuteness and power of observation couldn't have seen the stranger without noticing something about his features.

Questioned By the Court.

"What time did you expect Marlow to return after you left him," Justice Black inquired.

"I didn't expect him back," the girl said. "I mean Al Seigel and Eddie Lewis told me to go to Marlow's room to get rested before we went out on a party. They said they'd be up later and Mr. Marlow had said he'd see us all in a couple of hours, see?"

"Well, if you expected to see Marlow again in a couple of hours, why was it so important for you to say good-bye to him?" asked Justice Black.

"I don't know, I just wanted to say good-bye, I guess," replied the girl.

"How far were you from Marlow and the other man when you said good-bye?"

Miss Seiden thought it was only about twelve feet, but even at that distance she didn't notice anything about the man with Marlow.

"I am not impressed," said Justice Black. "I am not impressed that she could be employed by Marlow and not know anything about him."

Mr. Whalen spoke again. He said it was the custom at the Silver Slipper club "to keep gangsters and gunmen there and it was the practice of the hostesses to point out these notorious characters to visitors. "Now this girl was part of the conspiracy to murder Marlow, whether she knew it at the time or not. The scene was set for her to return to his room.

"When this case is broken, as it will be undoubtedly, we will need Miss Seiden and need her badly."

Because his presence was required in court, Commissioner Whalen had to adjourn the departmental hearing for Patrolman Anthony Grieco, former detective of the Coney Island station, who is charged with neglect of duty for failing to inform his superiors that he was in Le Tavenelle with Humbert J. Fugazy, the fight promoter, while Marlow was dining there the night of the shooting. Grieco's hearing was postponed until July 24.

DOUBTS REVOLVER CLUE IN HALLS-MILLS CASE

Somerville Prosecutor Sifts Alleged Evidence Supplied by Detroit Sheriff and Reporter.

Special to The New York Times.

SOMERVILLE, N. J., July 19.—Robert E. Moore, superintendent of criminal identification in the office of the Sheriff of Wayne County, Detroit, arrived here today with a reporter from The Detroit Free Press and a declaration that they had brought the gun which killed the Rev. Edward Hall and his choir singer, Mrs. Eleanor Mills, under the crabapple tree in De Russey's Lane, outside New Brunswick, N. J., seven years ago.

Prosecutor Francis Bergen, who has received offers of a solution of the mystery every few months, asked for the gun. The visitors said they had left it in Elizabeth and that they wanted to borrow the bullets which had been extracted from the bodies of the minister and the choir singer to compare them with bullets fired from the gun which they believe the murderer used.

"If any one is to make such a comparison of bullets," said the prosecutor, "I will have it done myself, if you will bring in the gun. I will give you a receipt for it."

Superintendent Moore promised to do so tomorrow.

The attempt promises to be of short duration, however, because Superintendent Moore revealed the supposed murder gun was a .38-calibre revolver. The fatal bullets were fired from a .32-calibre automatic, according to the autopsy performed by Dr. Runkle F. Hageman of Somerville and Dr. A. L. Smith of New Brunswick, after the bodies were exhumed on Sept. 30, 1922.

The present Hall-Mills inquiry started on May 8, after a Kenneth Gladeau was arrested in Detroit on a charge of violation of the Mann act, to which he later pleaded guilty. While waiting in jail he volunteered the information that he had gone to sleep in the bushes of De Russey's Lane seven years ago and had been an eye-witness to the Hall-Mills murder and had accepted a bribe of $3,000 to keep silent. He later admitted it was a hoax.

Gladeau told, however, of having recovered the murder pistol from the creek near the scene where the murderer threw it, after two other men and a woman had driven away in a Dodge sedan. The pistol, which is now in Elizabeth, was brought to him from a Leavenworth pawnshop where he said he disposed of it and Gladeau said it was the one he fished out of the creek.

Further, he told the Detroit investigators where he had pawned a diamond ring which he said the woman who surprised the minister and the choir singer had flung on their bodies after the killing. Superintendent Moore said the ring had been recovered, but he had left it in Detroit, bringing only a photograph.

Another prospective clue, supplied by the convict, was the declaration that he had picked up the dead minister's watch and given it to a friend, who pawned it in Detroit. At the pawnshop which he described the investigators found a ticket, showing a watch had been pawned on Nov. 20, 1922, and redeemed on payment of $15 in February, 1923. It remains to be traced.

"Under the circumstances," Prosecutor Bergen said last night, "I don't know that I would reopen the case."

ROTHSTEIN WITNESS STIRS PECORA'S OFFICE

Park Central Maid, Demanding an Interview, Causes Alarm by Gesture and Threat.

Mrs. Bridget Farry, a maid in the Park Central Hotel on the night last November when Arnold Rothstein, the gambler, was shot and mortally wounded, created a stir in the District Attorney's office yesterday when she demanded an interview with Acting District Attorney Ferdinand Pecora and made a gesture which caused onlookers momentarily to seek safety.

Mrs. Farry, who is at liberty under $1,000 bail as a material witness in the Rothstein slaying, called while Mr. Pecora was engaged in preparations for the General Sessions arraignment of the four members of the Clarke brothers' defunct banking firm. She had gained access to the prosecutor's outer office before she made her presence known to Louis Lustig, the attendant, and Detective Lieutenant Richard Oliver, who is in charge of the police investigation of the Rothstein case, with the announcement: "I must see Ferdinand Pecora."

Lustig explained that Mr. Pecora was not in and suggested that Mrs. Farry return on another day, but she declared: "I must see him now." Then pointing to a bulky imitation alligator skin handbag which she carried on her arm, the woman added: "I've got something for him in this bag which, if he sees it, he won't eat any more." Oliver made an attempt to take the bag, but she drew away, and then he induced her to go into one of the rooms, where she turned it over to him. While the four accused bankers looked on from adjoining rooms Oliver and Lustig examined it and found it contained letters, which were addressed to the woman, and some trinkets. The bag was returned to her, and she was escorted to the elevator with the suggestion she call some other time.

District Attorney Banton on several occasions said that Mrs. Farry, who was at work on the third floor of the hotel when Rothstein was shot there, was one of his most important witnesses in the indictment against George A. McManus, race-track bookmaker, and three others, accusing them of first-degree murder in the shooting of Rothstein.

BERGER SLOWLY GAINING.

He Is Moved to Quieter Place to Help Fight for Life.

MILWAUKEE, July 19 (AP).—That he might have the benefit of a quieter neighborhood in making his fight for life, Victor L. Berger, aged 60, former Socialist member of Congress from Milwaukee, who received a fractured skull when struck by a street car Tuesday night, was moved to the Milwaukee Hospital today.

Reports from the hospital said that Mr. Berger was resting well and had enjoyed some sleep.

While he is making steady progress toward recovery, hospital attendants said that Mr. Berger was not out of danger. Due to his age and the nature of his injury, improvement necessarily must be slow, it was added.

SAYS WARD FIRM LOST $18,751,903 IN 1926

Securities Corporation Lawyer Explains Shrinkage of Assets to Court.

Although the Ward Securities Corporation, organized in 1924 by the late William B. Ward to hold the stocks of baking companies, made a profit of $4,226,765 in 1925, it lost $18,751,903 in 1926 because of the market collapse in these stocks. This was stated yesterday in an affidavit submitted by William H. Means, attorney for the securities company, to Supreme Court Justice Black, who granted an application by George B. Smith, former president of the Ward Baking Company and owner of a quarter of the stock in the securities company, for permission to inspect the company's books and papers to determine what became of these assets.

Mr. Smith based his application on the ground that in January, 1926, the company was reported to have net assets of $10,000,000 and two months later it was declared to be insolvent. He said he had been unable to find out what had happened.

In opposing the application the defendants asserted that 500 shares of the stock were issued originally to Mr. Smith and 500 to Paul H. Helms, and that in February, 1926, when the company's affairs were in a precarious condition because of a slump in the market value of the baking company shares, the stocks owned by the Securities company had all been deposited for loans of $8,000,000. Mr. Ward then requested the other two stockholders to assist him in "saving the stocks of the corporation by pledging other securities," but Smith and Helms refused to aid and returned their stock to Mr. Ward for such use as he cared to make of it, it was asserted. The affidavit of Mr. Means said:

"Mr. Ward advanced money and other securities and averted the crisis, although large losses were taken in the sale of the securities of the corporation by reason of the great decline in the market value of the stocks."

Mr. Means said that after the death of Mr. Ward in March the executors under his will found that he had issued a new certificate for the 500 shares of stock to Mr. Smith, and accordingly the stock was delivered to him. His demand for the inspection of the books followed.

BUSINESS OPPORTUNITIES

Rate $1 an agate line daily; $2.15 Sunday. Bank and business references required.

WANTED—MISCELLANEOUS.

RAYON PLANT WANTED WITH 12 FLAT lock machines, zigzags, &c. X 2360 Times Annex.

BUSINESS CONNECTIONS.

CLEVELAND (OHIO) ATTORNEY DESIRES surety bond and insurance solicitation and adjusting work; have live organization and suitable offices, admitted to practice in all Federal and State courts; best references can be furnished. Inquire Ben P. Rabb, 504 Society for Savings Bldg., Cleveland.

CANADIAN MANUFACTURER'S AGENT, covering Provinces of Quebec and Ontario, wishes to communicate with U. S. manufacturer seeking representation in Canada. Apply M. Dickman & Co., 5,103 Jeanne Manor, Montreal.

A PARTY OWNING ONE OF THE PRINcipal hotels on west coast of Florida and controlling two others desires to meet with parties who would be interested in forming a chain of hotels or with a view of forming a Northern connection; principals only. Box S. K., 550 Times.

GERMANY — AMERICAN, NINE YEARS' purchasing and manufacturing experience in Germany; thorough knowledge to bring about any business connection; excellent references. X 2395 Times Annex.

Stores, Departments & Concessions For Rent.

SUPPER CLUB—ENTIRE FLOOR, HEART of theatrical section; near Broadway; fully equipped, beautifully decorated. Kean, 9 East 48th.

STORE SPACE, LOBBY AND STREET ENtrances. Hotel Colonial, 31st and Columbus Av.

LOBBY CIGAR STAND SPACE, COLOnial Hotel, 31st St. and Columbus Av.

Stores and Shops.

LADIES' HOSIERY, LINGERIE SHOP; will sacrifice right party; good proposition. Dorothy Shoppe, 357 Bloomfield Av., Montclair, N. J.

DRESS SHOP, NEWLY ESTABLISHED; busy neighborhood; sell cheap. 1,348 Wilkins Av. (Freeman).

Plants and Factories.

BUSINESS AND PROPERTY FOR SALE; established; precious metal refining and also manufacturing of alloys and solders; for jewelry and dental laboratory. B 40 Times.

Hotels and Furnished Room Houses.

TO ANY ONE WHO CAN RAISE $45,000 cash will sell my money-making hotel in Atlantic City at almost half of cost; health demands money. Write 100 South Maryland.

Restaurants and Tea Rooms.

THE OWNERS OF A VERY HIGH-CLASS apartment house in Kew Gardens have furnished and completely equipped a restaurant in the building, with capacity of about 150. We are about to come into possession of the restaurant through a default of the lessee, and will be willing to sell at a very attractive price all the contents of the restaurant, and give a very favorable lease for a long period to party whose ability to run a high-class restaurant is unquestionable. Please give full references and information in first letter. X 2418 Times Annex.

GOING INTO BUSINESS? WE DESIGN build, equip stores completely; time payments. Ganger, 545 West 35th. Medallion 4780.

RESTAURANT AND KITCHEN EQUIPPED; 500-room hotel. Trafalgar 2900.

Patents.

AUTOMATIC RADIO SWITCH FOR SALE; no reasonable offer refused; no keys; positively foolproof. B 715 Times Downtown.

Miscellaneous.

FOR SALE—A BOTTLING BUSINESS IN New Jersey; established for more than 40 years; wonderful possibilities; complete machinery with up-to-date equipment; price $25,000; terms to suit. X 2428 Times Annex.

BARGAIN—GOOD OPPORTUNITY FOR man experienced in retail lumber business; growing section on Staten Island; $6,000 cash required; balance mortgage. Box 98, Stapleton, S. I.

Foreign Business

I have capital and full equipped office established since 1919 to direct promotional work and handle export business. Have list of 100,000 foreign rated buyers and over 1,000 names of local agents abroad. Have best experience in newspaper and direct by mail advertising to Latin America. I wish contact with manufacturer desiring to start or increase its foreign sales. Retaining fee and commission basis. Only concerns with ample selling capacity will be considered.

Suite 925-926
TRIBUNE BUILDING
New York City

AUCTION SALES

Thos. J. Owen & Son
Auctioneers
1431 Eye St. N.W.
Washington, D. C.

Announce TRUSTEES' SALE

—of the valuable property fronting approximately 138.85 feet on New York Avenue, approximately 86.25 feet on 15th Street and approximately 213.8 feet on G Street Northwest, Washington, D. C., containing approximately 22,358 square feet of ground, improved by the new and modern 10 story office building known as

The WASHINGTON BUILDING

This property is located in the heart of the financial center of Washington, accessible to all car lines, opposite the United States Treasury, within one block of a large number of National Banks, Trust Companies and other financial institutions.

The First Floor is arranged for stores and part of the second floor arranged for banking purposes.

Said property to be sold free and clear of all liens, encumbrances and leases.

By virtue of a decree entered June 29, 1929, in the Supreme Court of the District of Columbia in equity cause No. 48144, the undersigned trustees will offer for sale by public auction within said building on the first floor east of the main lobby, on

Thursday, the Fifteenth Day of August, 1929, at Three o'Clock P. M.,

the following described land and premises, situated in the District of Columbia, to-wit:

Lot lettered "B" in D. A. Gardner et al's subdivision of lots in Square numbered Two Hundred and Twenty-three (223), as per plat recorded in the Office of the Surveyor for the District of Columbia in Liber 25 at folio 104;

Lot lettered "A" in D. A. Gardner et al's subdivision of lots in Square numbered Two Hundred and Twenty-three (223), as per plat recorded in the Office of the Surveyor for the District of Columbia in Liber W. F. at folio 181;

Lots lettered "E" and "F" in D. A. Gardner's subdivision of lots in Square numbered Two Hundred and Twenty-three (223), as per plat recorded in the Office of the Surveyor for the District of Columbia in Liber W. F. at folio 181;

Lots number Eight (8) and Nine (9) in J. W. Nairn's subdivision of lots in Square numbered Two Hundred and Twenty-three (223), as per plat recorded in the Office of the Surveyor for the District of Columbia in Liber H. D. C. at folio 132;

Lots numbered Ten (10) and Eleven (11) in William S. Thompson's subdivision of lots in Square numbered Two Hundred and Twenty-three (223), as per plat recorded in the Office of the Surveyor for the District of Columbia in Liber W. B. M. at folio 209;

Lot numbered Nineteen (19) in Tyszowski Brothers subdivision in Square numbered Two Hundred and Twenty-three (223), as per plat recorded in the Office of the Surveyor for the District of Columbia in Liber W. F. at folio 181;

Lot numbered Eleven (11) in A. R. Shepherd's subdivision in Square numbered Two Hundred and Twenty-three (223), as per plat recorded in the Office of the Surveyor of the District of Columbia in Liber W. B. M. Page 199;

Lot lettered "F" in Gardner & Slousse's subdivision of lots in Square numbered Two Hundred and Twenty-three (223), as per plat recorded in the Office of the Surveyor of the District of Columbia in Liber W. F. at folio 181;

Lot lettered "G" in D. A. Gardner's subdivision of lots in Square numbered Two Hundred and Twenty-three (223), as per plat recorded in the Office of the Surveyor for the District of Columbia in Liber R. W. at folio 181;

Together with the improvements in any wise appertaining and, so far as owned by the parties to this cause, all furnishings, screens, curtains, awnings, window shades, fixtures, furnaces, boilers, engines, dynamos, machinery, elevator and electric equipment, vacuum cleaners, heating, ventilating, telephone, gas and electric fixtures and fittings, and articles and fixtures of every kind, in the building erected on the said property, together with all fixtures and articles attached to or used in the operation of said premises, but excepting fixtures, stock in trade, awnings and personal property, owned by the tenants therein.

TERMS OF SALE: One-third of the purchase money to be paid in cash and the balance in two equal installments, payable in one and two years from day of sale, and to be represented by the promissory notes of the purchaser bearing interest at the rate of six per centum per annum, payable semi-annually, and secured by deed of trust on the property sold, or all cash, at the option of the purchaser. A deposit of $200,000 will be required from the successful bidder at the time of sale. Purchaser may make payment in bonds now secured by the real estate or may receive credit for liens thereon upon conditions set forth in the said decree of sale. All conveyancing, recording and notarial fees at cost of purchaser. Terms of sale to be complied with within thirty days from day of sale.

Further details concerning the property, including floor plans and present state of occupancy, can be secured from the undersigned trustees.

HAROLD E. DOYLE,
Trustee
738 15th Street N.W.
Washington, D. C.

ANDREW B. DUVALL,
Trustee
723 15th Street N.W.
Washington, D. C.